Hoover Congress Takes Up New Farm Relief Measure

WEATHER

Showers tonight and possibly Tuesday morning; somewhat warmer Tuesday afternoon; lowest temperature tonight about 45 degrees. (Details—Page 4.)

Pittsburgh Sun-Telegraph

ESTAB. 1927—VOL. 4—NO. 73 MONDAY, APRIL 15, 1929 THREE CENTS

WALL ST. CLOSE

CHURCH KILLER DENIED NEW TRIAL

CONGRESS GETS NEW FARM AID DRAFT

By GEORGE R. HOLMES.
International News Service.

WASHINGTON, April 15.—Packed galleries saw the Seventy-first Congress — the "Hoover Congress"—get off to an early start today.

The gavels fell in both Houses at noon, sending Congress on its way into the first special session that Washington has seen since 1922.

The new farm bill drafted by the House Agriculture Committee with the view of setting forth a basic agricultural relief program for the Hoover administration was introduced in the House and immediately referred back to that committee by Speaker Longworth for the formality of official approval.

WOMEN IN GALLERIES

Mrs. Herbert Hoover and Mrs. "Dolly" Curtis Gann, sister of the Vice President, led the capital's social parade into the packed galleries. They were interested spectators of the Senate's proceedings, which lasted barely 20 minutes.

The crush was greatest on the House side because of the scores of new members who had to be sworn in.

The feminine bloc, which in this Congress comprises eight women, was the cynosure of all eyes. All save one, Mrs. Langley, of Kentucky, were in their seats when Speaker Longworth rapped for order.

Over the House side there was the usual opening day bustle and confusion. The physical task of administering the oath to more than

(Continued on Next Page, Col. Three.)

STOREKEEPER SHOT ON 'HILL'

Shot down in he doorway of his confectionery store, 1309 Clark street, early today, in what police said was another "Hill" district bootleg liquor war outbreak, Herman Pascuzzi, 45, of 1319 Colwell street, is in a critical condition in Mercy Hospital.

When police arrived they found eight gallons of moonshine and coloring matter in a rear room of the store, according to Inspector James N. Hoey.

Four men found in the place were arrested. They are Paul J. Walsh, 26, of 1401 Fifth avenue, Pascuzzi's partner; Elmer Perry, 29, of 1407 Colwell street; Henry Schelegle, 53, of 305 Climax street, and Hyman Miller, 29, of 1308 Fifth avenue. They were docketed on suspicious person charges.

Later the police arrested Frank Skippen, 28, of 1204 Colwell street in an apartment at Fifth avenue and Stevenson street and lodged him in Center Avenue Police Station.

Walsh told police that Pascuzzi had stepped to the door in answer to a knock, and that four shots greeted him as he opened it. Walsh said that he had seen a man running up Clark street when he rushed out to aid Pascuzzi.

Homicide detectives attempted to learn the identity of Pascuzzi's assailant from the victim in the hospital, but he refused to talk.

Picture Sent Mother Before Marine's Death

Jealous of 'Date,' Boy Shoots Self

Baby of Killer Bigamously Married

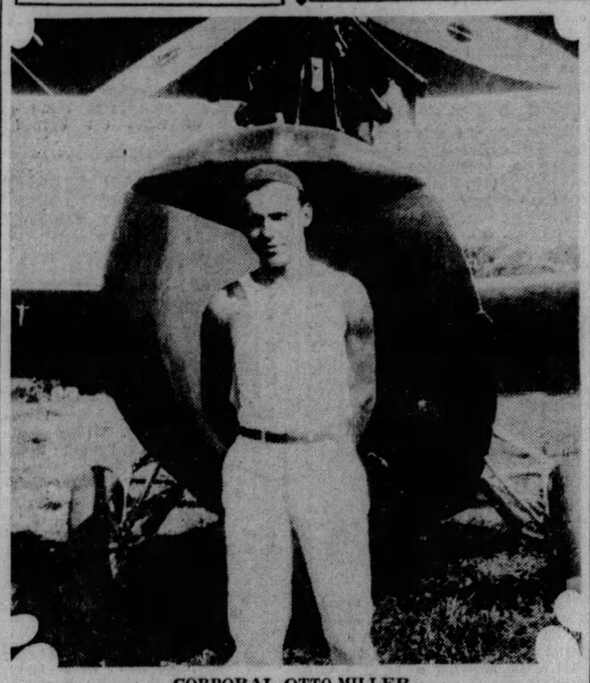

CORPORAL OTTO MILLER

Corp. Miller, who enlisted in the U. S. Marines here three years ago, two weeks ago in a letter sent this photograph to his mother, Mrs. Helen Miller, 65 Pride street. It is inscribed: "To the Dearest Mother in the World, From Her Most Loving Son, Otto." He was killed with two others when a plane in which they were flying, crashed.

PLANE VICTIM'S MOTHER HERE

Broken-hearted, Mrs. Helen Miller, 65 Pride street, mourns today in her modest home for her son, Otto, 19, corporal in the United States Marine Corps, who was killed in an airplane crash in Nicaragua yesterday.

"He was a good boy and full of life. I cannot think that he will never come back home. He was always tinkering with machinery and he wanted to be an aviator," Mrs. Miller sobbed as she gazed at a photograph mailed to her two weeks ago showing him standing proudly beside his ship, a Navy plane, at the Marine Corps airport in Nicaragua.

The photograph was autographed "To the dearest mother in the world."

Otto enlisted at the local recruiting office about three years ago, soon after leaving Forbes Public School. He was stationed at Quantico, Va., until about a year ago, when his dream of being an aviator began to be realized and he was transferred to Nicaragua and with the rank of corporal assigned to the air service.

The plane crash which snuffed out his life yesterday also took the lives of Second Lieutenant James Beaty McHugh, Clemson College, S. C., and Sergt. Byron O. Piner, Roanoke, Va. The men were making a mosaic map from the air of the proposed Nicaraguan canal.

Minister Ends Life With Garage Fumes

FALL RIVER, Mass., April 15.—(AP.)—The Rev. Harold I. Fair, rector of St. John's Episcopal church five and one half years, was found dead in the garage in the rear of his home yesterday. Medical examiner Frederick R. Barnes, who gave a verdict of suicide, said carbon monoxide was the cause of death.

Cold, Turns in False Alarm; Warm Now

Louis Julian, 42, no home, was cold. So he called the fire department.

Leaning against a pole at Hazelwood avenue and Winterburn street, Louis shivered in the chill rain today. He lifted his downcast gaze and there, staring at him, was a red fire alarm box.

Louis meditated a moment, then broke the glass, pulled the alarm lever.

Came Capt. Frank Scanlon and his fire company. There was no fire. Scanlon espied Julian.

"I've been sleeping out," said Julian. "I'm cold. I wanted a nice warm cot in a police station."

He was accommodated.

AGED, WEALTHY WOMAN SLAIN

DUBOIS, Pa., April 15.—(AP.)—A 74-year-old woman who lived alone and who was said to be wealthy, was found dead in her large residence at Falls Creek, near here, last night, and state and county officers today were investigating a possibility that she was slain. She was found at the foot of a stairway with a deep gash in her head.

The woman, Mrs. Mary Weaver, last was seen alive by members of her family on Friday night. State police believed she was killed that night.

The body was found by a son-in-law, Harold Cook. Cook reported that he had to break into the house because windows and doors were bolted. One side of the woman's head was battered and the police said the nature of the injury precluded any possibility that it had been received in a fall. The officers found a piece of pipe which they said might have been used to strike the woman.

It first was believed the woman was killed by a robber. However, the police found a purse containing $1,500 in the house.

Mrs. Weaver was clad in night clothing. Blood was found on the stairway from the bottom to a landing a few steps above.

In the Sun-Telegraph Today

Theaters, Movies	Page 10
Radio Programs	Page 11
Magazine	Page 12
Society	Page 14
Odd Sights	Page 15
Fiction	Page 18
Sports	Pages 20, 21
Finance	Pages 22, 23, 24, 25
Weather Detail	Page 4

MYSTERY SWIMMER GETS COLD FEET IN SUICIDE DIVE

He had intended to sink to the bottom of the Ohio River, but he found the water too cold!

This was the only explanation police had today of the mystifying plunge that a shivering, naked 45-year-old man took Saturday night—disappearing after reaching the other side.

He left one clue—a girl's picture.

He piled his clothes on the banks of the Ohio near the Glory Barn. He swam the 600 yards that brought him to the Rodgers Sand Company barge near the north bank.

Mate Harry McClelland, on the barge, pulled him from the water, clothed him.

"I was going to drown myself but it was too cold," the man told him, McClelland reported to police.

In clothing supplied by McClelland the man walked from the boat. Who he is puzzled police don't know.

Trackwalker John Tegtmeirer, of the Pittsburgh and Lake Erie Railroad, found the discarded clothes all of good grade, and turned them over to police. The picture was a snapshot of an attractive girl. In the lapel of the coat was a medallion of the Protected Home Circle.

GIRL, 16, HEARS SHOT

NEW KENSINGTON, Pa., April 15.—Because his sweetheart insisted on having other boy friends, Carroll Mentzell, 19-year-old electrician, today lies in Citizens General Hospital in a critical condition from a bullet wound which, police said, was self-inflicted.

The youth fired the bullet into his side last night in the hallway of the home of pretty Alberta Black, 16, of 1437 Third avenue, acording to police, as she was entertaining another boy in the living room.

The bullet pierced his abdomen and splintered a door two inches from the head of the girl's mother, Mrs. C. W. Black. Mentzell fell bleeding to the floor as the girl and her companion rushed to his side.

Mentzell wanted Alberta to have no other friends than himself, according to the girl's father.

"Alberta thought she was too young to settle down to one beau and we thought so, too," the father told police, they said.

The youth was so jealous, police said, that he even objected to the girl going out with her mother. She formerly was a student in Arnold High School.

Dr. Butler, Columbia, Goes Under Knife

NEW YORK, April 15.—(AP.)—Dr. Nicholas Murray Butler, president of Columbia University, underwent an operation for gall stones at the Presbyterian Hospital this morning and his condition was afterwards described as "excellent." Dr. Butler, who is 67, was taken to the hospital last week. He made such rapid progress that his physicians on Saturday said they believed it would be unnecessary to operate. Last night he suffered a return of gall bladder symptoms and it was decided to operate.

Judge McVicar Ill; Swearingen Gaining

Two jurists in County and Federal courts were absent from the bench today because of illness.

At the Federal Building Judge Nelson McVicar, of the United States District Court, was reported indisposed at his home in Tarentum, but it was said he would be ready to resume his duties Wednesday.

Judge J. M. Swearingen, of Common Pleas Court, was reported improving at his home, West Prospect avenue, Ingram. He was taken ill on the bench Thursday.

U. S. Missionary in China Reported Slain

SHANGHAI, China, April 15.—(AP.)—The American consular authorities have been advised of the slaying of an American missionary in the province of Kweichow. The American officials today were seeking details.

REVIVE QUIZ ON JOB OF MELLON

WASHINGTON, April 15.—(AP.)—The Senate Judiciary Committee was summoned today by Chairman Norris to meettomorrow to consider the inquiry ordered previously into the right of Secretary Mellon to continue in office.

Plans for the investigation will be determined at the meeting. It is the desire of some members that Mr. Mellon be called before the committee to detail his property holdings.

QUESTION OF LAW

The resolution of Senator McKellar (Dem.), Tennessee, ordering the inquiry, asked the Judiciary Committee to determine whether the Secretary was not serving in violation of an old statute forbidding a secretary of Treasury to be interested in trade or business.

The resolution also asked for a report as to whether a cabinet officer may continue in office from one administration to another without reconsideration of his nomination by the Senate.

CONTINUED BY HOOVER

Mr. Hoover did not send to the Senate the name of either Mr. Mellon or James J. Davis, the Secretary of Labor, who continued in the Hoover cabinet as holdovers from the Coolidge cabinet.

Senator Norris has been making a study of precedents during the Senate recess awaiting the reconvening of the committee. It is understood there are more than 100 precedents for the retention of cabinet officers from one administration to another without renomination. It is apparent the committee will study further the relation of Mr. Mellon's extensive business holdings to the statute in question.

Mayor 'Helps' Lang Open City Links

Confident, eager—but "rusty," after the winter layoff, Mayor Charles H. Kline stepped to No. 1 tee in Schenley Park municipal links this morning, selected a new wooden driver, swung thrice for practice, and swung a fourth earnest swing that whipped the ball 125 yards through an April drizzle down the fairway—an ordinary drive.

Public Works Director G. Lang, less confident than his superior, followed. Without ostentation he whirled the clubhead from full mast, to half mast to tee. Down the fairway the ball whized. It came to rest on the green, 300 yards distant.

The public links were open for the season, rain or no rain.

GUINAN VICTORY WINS 10 NIGHT CLUB CASE PAROLES

NEW YORK, April 15.—(INS.)—Federal Judge Edwin Thomas, of Connecticut, contradicted his reputation as the "Tough Judge" today when he suspended jail sentences against the 10 defendants in the night club case of the Salon Royale, who pleaded guilty, while the eleventh defendant, Texas Guinan, stood trial and was acquitted of a similar charge of maintaining a nuisance in connection with the sale of liquor.

Defense counsel declared that inasmuch as the evidence which could have been used against the defendants who pleaded guilty served to acquit Miss Guinan, it placed the 10 awaiting sentence in a "paradoxical situation."

"These men are law abiding citizens and simply violated a law which has not the moral support of this community," said Counsel Louis Jersawit.

Judge Thomas put the 10 defendants on probation for a year and gave them two months in jail as a suspended sentence. He fined each waiter $100 and the two proprietors, John Johnnidis and Nickolas Prounis, $500 each.

The latter two paid the fines for everybody. Four other defendants employed in the European Club, also owned by Johnnidis and Prounis, drew $100-fines and suspended sentences.

The attitude of the court brought a bit of sunlight to Helen Morgan, actress and night club entertainer, whose trial, scheduled this afternoon before Judge Thomas on a charge similar to Miss Guinan's was postponed until tomorrow.

Most of the defendants were Greek and it appeared all Greek to them. They received their freedom with no show of emotion.

Photo by International Newsreel.

SALLY LOU CAMPBELL

Sally Lou, daughter of Henry Colin Campbell, held for the slaying of Mrs. Mildred Mowry, Greenville (Pa) widow who he bigamously married as "Dr." Campbell.

POLICE CURBER VOTE NEAR

By WILLIAM I. GRUNDISH,
Staff Correspondent.

HARRISBURG, April 15.—If opponents of the efforts to regulate the coal and iron police system fail to defeat the Musmanno bill in the Senate this week their plan is to pass the Mansfield measure in the House in the hope that the Governor may sign the latter.

The Mansfield bill was reported from the House Judiciary General Committee last Wednesday without the amendments that would have made it the same as the Musmanno measure.

The chief point of difference lies in the fact that the latter restricts the power of industrial police to the property of the corporation employing them while the former does not restrict their use, merely giving them the authority of police officers of cities of the first class.

AMENDMENTS BEATEN

After Senator William D. Mansfield had led the fight to pry the Musmanno bill from the Judiciary General Committee of the Senate last week, he made an effort to amend his bill in the House to conform to the other. The necessary amendments were offered in behalf of Mansfield by Representative Milton A. Bickett, Lawrence, but were

(Continued on Next Page, Col. Two.)

Under Arrest

ERMYNTRUDE SMITH

A year ago an outstanding senior at Saltsburg (Pa.) High school, attractive Ermyntrude Smith, 19, today is under arrest in the east for the theft of $10,000 in jewelry and frocks from her mistress, Mrs. Milton Mackay, 1606 Beechwood avenue.

BRING 'TORCH' VICTIM HOME

NEW YORK, April 15.—(INS.)—The law has the "torch killer" now and has no further need for the charred body of Mildred Mowry.

So what is left of it was sent today to Beaver, Pa., where it will be buried. A Pennsylvania Railroad train made a special stop at Elizabeth, N. J., to take on the casket, which was accompanied by three of the dead woman's nephews, Thomas L., James and J. Richard Mowry.

New evidence uncovered today may prove conclusively, police believe, that Henry Colin Campbell, confessed slayer of Mowry, had a hand in the killing of Margaret Brown, victim of New Jersey's first "torch murder." It also may show that he was known to members of a nation-wide dope ring.

Campbell has repeatedly denied all knowledge of the death of Miss Brown, whose blazing body was found on a lonely road near Bernardsville, N. J., February 20, 1928.

Thomas Gallas, owner of a Newark hotel, is to view Campbell today in an effort to identify him as the "Dr. Ross" who registered at his hotel the morning Miss Brown was slain. Gallas already has partially identified Campbell from a photograph. Several guests at the hotel at the time also identified the picture, it is said.

Authorities refused to divulge the exact nature of the evidence linking Campbell with the drug ring.

Babcock Goes South, Silent on McGovern

County Commissioner E. V. Babcock left town today for a business trip to Tennessee. He expects to be gone four or five days. Before leaving he made no statement on the fracas in the commissioners' office in which he was felled by a blow by County Commissioner Charles C. McGovern. Neither did he comment on the apology McGovern proffered later.

TEN-YEAR TERM FOR TYRELL STANDS

The State Supreme Court, sitting in Philadelphia, today refused a new tria lto Attorney Fayette J. Tyrrell, Munhall Sunday school superintendent, who was convicted of second degree murder in the shooting of Philip J. Clark in the First Christian Church of Munhall.

Tyrrell had been sentenced to 10 years for the killing.

Justice Schaeffer, who handed down the opinion affirming the conviction, said:

"No impartial mind considering the testimony could arrive at any other conclusion than that he was guilty of murder of the first degree. Had the jury done its full duty he might now be facing the electric chair. Notwithstanding his lucky escape from graver consequences he asked us to grant him another trial. Since he could not now be convicted of first degree murder, it would only be error of the gravest magnitude which would lead us to halt the payment of the penalty which society's mouthpiece, the law, has pronounced upon him."

Tyrrell, who was representing Clark's wife in her divorce action, contended that he shot the man in self-defense.

Clark had threatened him because he was helping Mrs. Clark, choir singer, former employe of Tyrrell, to obtain a divorce.

SHOOTING IN CHURCH

The shooting occurred on a Sunday last May in the lobby of the church in the presence of excited worshippers.

Arguments for the new trial were heard in Pittsburgh, March 18. Tyrrell's counsel, William H. Coleman, argued that the trial judge had erred in ruling out testimony of uncommunicated threats made by Clark against Tyrrell.

Assistant District Attorney John E. Haggerty, opposing the plea, asserted only one mistake was made at the trial: the jury had found Tyrrell guilty of second, rather than first degree murder.

OTHER DECISIONS

Other decisions handed down at Philadelphia included:

Manning, appellant, vs. Baltimore and Ohio Railroad, Allegheny County. Judgment affirmed.

Witt, appellant vs. McNeil & Brothers, Allegheny County. Judgment affirmed.

Summer vs. Pittsburgh and Lake Erie Railroad, appellant, Allegheny County. Judgment reversed and entered for defendant.

United States National Bank of Johnstown, appellant, vs. Evans, Cambria County. Concurring opinion.

Reed, Back in U. S., Sees Alien Peril

NEW YORK, April 15.—(AP.)—Senator David A. Reed, of Pennsylvania, returning today on the liner Conte Grande from a vacation in Sicily, declared immigration restriction and tariff protection are the biggest problems now facing the United States.

"Breadlines reaching the length of Manhattan Island would be seen within a year," he said, "if one-tenth of the aliens now clamoring for admission to the United States were allowed to enter."

PRETTY, CLEVER GIRL HELD IN JEWEL THEFT

Of Ermyntrude Smith, attractive 19-year-old brunette whose bobbed black hair falls upon clear, smooth features, the Saltsburg (Pa.) High School year book of 1928, said:

"'Smitty' can be said to be our class spokesman. No one can be pessimistic when she's around. She has a marvelous vocabulary. 'Smitty' is inclined to be a little artistic, too. A lot of 'IT' and not so few brains."

"Smitty" is in jail today, accused of stealing $10,000 of diamonds and clothes from the East End woman by whom she was employed as a nurse-maid—Mrs. Milton A. Mackay, of 1606 Beechwood boulevard.

The girl was arrested in Atlantic City Sunday. She will be taken back to New York, where the alleged theft occurred, for prosecution.

Sleuths reported that "Smitty" had pawned the jewelry in New York. The dresses, valued at $3,000, were found in her room near the boardwalk.

Ermyntrude's class record speaks well of her—member of the Pollyanna Club, Glee Club, class editor of La Saltianna, winner of an oratorical contest.

"Play Ball!" Get Sun-Telegraph's Complete Extra After Tomorrow's Game

EASTERN OHIO JOINS FIGHT FOR WAGE TAX REDUCTION

10 BOYS FLEE DETENTION ROOMS

The escape of 10 boys from the detention rooms of the Juvenile Court, Fifth avenue, over the week-end increased the number of escapes since the first of the year to approximately 50, police said.

Eight boys fled from the rooms during the church services yesterday, while the other two chose Saturday night for their break for liberty.

Those who escaped, according to police reports, are:

John Tarkowski, 14, of 2834 Penn avenue; Constance Trazytewski, 11, of 2927 Penn avenue; Anthony Bentell, 13, of 940 Lamont street; James Detrona, 8, of 33 Mifflin street, Hays; William Bednarski, 14, of 2824 Penn avenue; John Fdymanski, 14, of 2811 Penn avenue; George Gynanski, 14, of 2821 Penn avenue; John Symanski, 14, of 2824 Penn avenue; Chester Mient, 14, of 601 Park avenue, McKeesport, and Edward Davis, 15, of 900 Brownsville road.

NICKEL PLATE SEEKS W. & L. E.

Another attempt to block the proposed formation of the Pittsburgh and West Virginia trunk line to the Atlantic seaboard was made by the Van Sweringens, of Cleveland, today with the filing before the Interstate Commerce Commission by the Nickel Plate Railroad of an application for permission to acquire control of the Wheeling and Lake Erie Railway.

The Pittsburgh and West Virginia has had a similar application before the commission for about a year, since the Taplin interests want to make the line the western portion of their system.

The commission recently ordered the Nickel Plate, the New York Central Lines and the Baltimore and Ohio to sell their holdings of stock in the Wheeling and Lake Erie, which constitute a controlling interest.

The Nickel Plate proposes to sell 67,533 shares of common stock and an equal number of shares of 6 per cent preferred stock to finance the purchase. It also asked for authority to intervene in the Pittsburgh and West Virginia's application. A reversal of the commission's order to sell the Wheeling and Lake Erie stock was sought.

The petition pointed out that the Nickel Plate has access to many industrial centers in the northeastern part of Ohio only over the Wheeling, and that the Nickel Plate serves many communities not reached by the Wheeling.

Tinkham Renews Race Law Demand

WASHINGTON, April 15.—(AP.)—Representative Tinkham (Rep.), Massachusetts, who has previously addressed President Hoover with a demand for attention to enforcement of the Fourteenth and Fifteenth amendments to the Constitution, today made public a letter following up the same issue, but directed to Attorney General Mitchell.

Tinkham in his letter declared that a President failing to enforce them was subject to impeachment.

Man, Hit-Run Victim, Found Lying in Road

BEAVER FALLS, Pa., April 15.—Victim of a hit-run driver, Frank Yackich, 31, coal miner, of the Bennett Run district, is in the Providence Hospital with severe head injuries. The man was found along the Eastvale road yesterday morning by David Baker and Andy Biordi, both the Elwood City.

Sister Slain

Photo by International Newsreel.

TERESA DE LA ESPRIELLA

The beautiful Senorita de la Espriella who with her mother was slain in New York by her brother, Henry, Columbia student and son of the councillor of the Colombian consulate. The son fled. This is the first available photo.

Author at 13

Photo by International Newsreel.

VIOLA CARUSO

Viola, 13, grammar school pupil in Attleboro, Mass., is one of the world's youngest authors. A publisher has accepted her first book.

ACTION NEAR ON POLICE BILL

(Continued from Page One.)

voted down and the bill reported without them.

The Musmanno bill, the sponsor of which stated today it emerged without error from the printing plant, is on the third reading calendar in the Senate. The Mansfield measure, the copy of which contains at least one error where "quarring" is used for "quarrying," is on third reading in the House. On the same calendar as the Mansfield bill is the Baldridge coal and iron police measure which does not restrict them to the property but gives them 1,000 feet leeway. The last-named measure, however, fixes the bond at $5,000 instead of $2,000 as fixed in the ohters.

VITAL ISSUES UP

The situation as far as the coal and iron legislation is concerned is just wher. it was when the Legislature adjourned last week. The Musmanno bill will pass without any trouble unless some word against it comes from Gov. John S. Fisher, W. L. Mellon and Joseph R. Grundy, the Republican organization triumvirate that is in complete control here.

The last week of the 1929 session opens at 9 o'clock tonight. The House calendar is featured by special orders on the Pittsburgh Metropolitan District charter bill, the Harris voting machine bill and the Salus bill, which is a modification of the New York Baumes law, providing life imprisonment for fourth offenders. Violators of the liquor laws are exempt. The first two appeared to have practically no opposition while little is known as to the attitude of the House on the Salus proposal. An effort is scheduled tonight to revive another Salus bill, regulating and licensing firearms, which was defeated last week, 96 to 93. On the Senate third reading calendar are the Sterling proposition to boost the gasoline tax from three to four cents; the motor code, which boosts operator and vehicle fees a total of $4,750,000 and the nine administration highway program bills.

Boy Killed, 10 Hurt In Fayette Crashes

UNIONTOWN, April 15.—Motor accidents yesterday took a toll of one life and 10 persons were injured. Fred Liston, 14, of Uniontown, was killed and his mother, Mrs. Nora Liston, and his brother, Leonard, and five others were injured on the Morgantown road near Uniontown when a sedan crashed into a wrecked truck. Eight victims from this accident were taken to the Uniontown hospital.

When the machine in which they were making a trip to Morgantown, W. Va., left the highway and crashed into a tree at Sheets hill, near Smithfield, Egdell Stagg, 22, and his uncle, F. S. Stagg, of Keyser, W. Va., were injured. They were taken to a hospital.

Rum Runner Drowns When Boat Capsizes

WINDSOR, Ontario, April 15.—(AP.)—Coroner C. V. Mills disclosed today that a rum runner had been drowned in the Detroit River, 12 miles south of here, when the wash from a speed boat swamped his little outboard motorboat laden with beer. George Adams, 38, with a companion, was headed for Ecorse, Mich., headquarters for rum runners on the American side with his cargo taken on at La Salle, Ont., the motorboat, after the custom of the craft in the rum trade, was running without lights. Steve Pucaur, of Lincoln Park, a suburb of Wyandotte, Mich., was riding with Adams. His cries for help brought rescuers from La Salle, who recovered Adams' body.

SENT BY POLICE TO GARAGE, 2 CARS LOOTED

The alleged looting of two automobiles which police had ordered towed to Sable's garage, Center avenue, was being investigated today by Lieut. Edward O'Rourke, of the automobile squad.

W. L. Hammon, of 3202 Iowa street, whose car, police said, was taken to the garage after being damaged in a collision, reported that two pillow covers and a brief case were missing from the car when he retrieved it. The articles later were found in the garage, according to detectives.

A robe valued at $20 was reported stolen from the machine of George F. Dennett, of Colwell street, Oil City, shortly after the car had been taken to the garage. The sleuths investigated, but found no trace of the robe, it was reported.

The Sable garage has the city concession for the towage of automobiles involved in traffic violations in the downtown and Hill districts.

CONGRESS IS IN EXTRA SESSION

(Continued from Page One.)

400 members dragged out the proceedings there.

After this was accomplished, the House proceeded to re-elect "Nick" Longworth to the speakership, and then the House, too, adjourned. The Democratic votes for the speakership were cast for "Jack" Garner, the new minority leader.

FARM BILL HELD UP

The Senate farm bill was tied up pending final word from the Department of Agriculture on the plan to include an optional debenture plan in the measure. Two department experts have approved the possibilities of the debenture plan, but there were indications the department, through Secretary Arthur M. Hyde, would reject it.

Under present plans, it probably will not reach the Senate for debate before next Monday.

Summoned into special session by the new President, the law makers elected last November have four specific duties to perform—enact a farm relief measure, revise the tariff, provide for the taking of the next census and reapportion itself.

If Congress will do these things and go home President Hoover will be pleased. If, on the other hand, Congress gets out of hand and goes on a rampage of general legislating, the White House will be considerably perturbed.

WANTS SNAPPY ACTION

President Hoover wants a quick and snappy session that will confine itself to the redemption of campaign pledges on farm relief and tariff revision. Everything else can go over until the regular session in December.

There was in the final stages of preparation a tariff bill, revising upward a wide variety of schedules, and granting relief to those industries which have not shared in the general prosperity of the country.

MESSAGE TOMORROW

Tomorrow, President Hoover will send his message, outlining his views on tariff and farm relief. He will counsel against any general revision of tariff schedules, and probably will include, too, a recommendation for the repeal of the national origins section of the immigration act.

A warm fight is threatened over that recommendation, the leadership being supplied within the President's own party, Senator Reed (Rep.), of Pennsylvania, successfully filibustered repeal of the origins clause to death in the closing hours of the Seventieth Congress, and he stands ready to renew the battle any time.

The new session is fraught with considerable political significance. It provides the first test of President Hoover's party leadership.

Among matters that likely will be considered are the sinking of a British rum ship, the I'm Alone, the killing of an Aurora, (Ill.) mother by enforcement agents, and the effects of the Jones law. The anti-prohibitionists plan to capitalize these happenings at the first opportunity.

Numerous bills will be introduced designed to reform the Federal Reserve Board, and to curb speculation in Wall Street.

MAN HELD IN ELOPEMENT ADMITS HAVING 4 WIVES

PHILADELPHIA, April 15.—(AP.)—Charles B. Gill, 34, of Franklinville, N. J., says he has married four women in nine years, police said, without going through the formality of divorce. Gill, who is a sanitarium attendant at Ardmore, Pa., is being held in the Lower Merion (Pa.) Police Station today on charges brought by his latest mother-in-law.

Gill was arrested yesterday after an investigation begun at the instance of Mrs. George Hampton, of Gladwyne, mother of his bride, Miss Delphine Albany.

Gill explained, police said, that each of the three former wives left him several months after they started housekeeping. All their romances had been swift, Gill said. Three of his brides were married in elopements to Media, Pa., Elkton was the scene of his last marriage.

His first marriage was to Anna Nagle, of Westmont, N. J., according to Gill's signed statement, police said, and his second to Alice Wright, of Atlantic City. His third was to Leonora Germania, of Camden, N. J. He met his fourth wife at the sanitarium where he is employed and induced her to elope with him.

ABANDONS CLOTHES

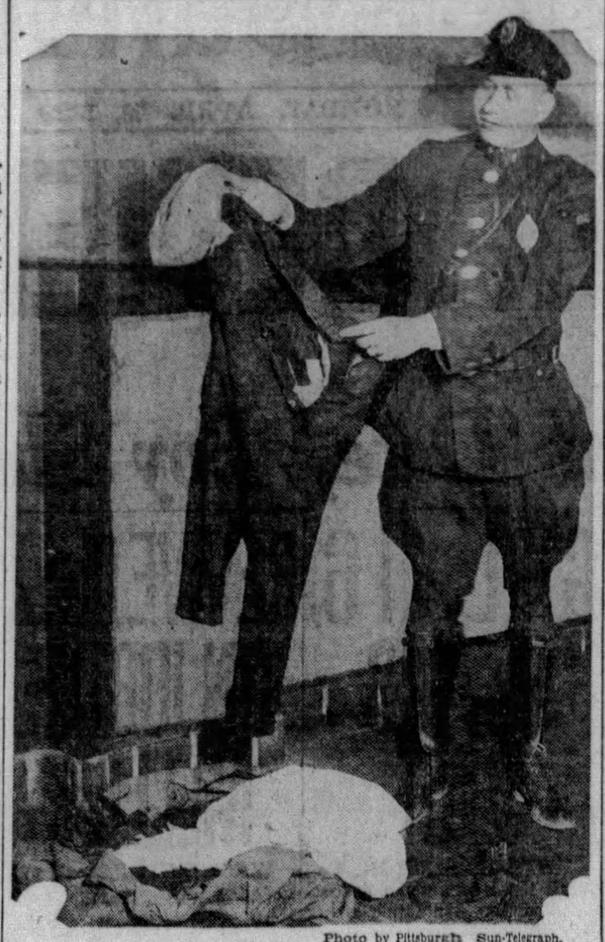

Photo by Pittsburgh Sun-Telegraph.

PATROLMAN CARDELL SEARCHES CLOTHING

Patrolman Louis Cardell, West End Police Station, searching the clothes abandoned on the Ohio River bank near the Glory Barn by a man who swam the river, begged clothes on the other side and disappeared.

REPARATIONS ENVOYS SEE HOOVER HAND IN TIME PLAY

PARIS, April 15.—(AP.)—Dr. Hjalmar Schracht, German spokesman, faced representatives of the creditors of his country today and apparently deferred temporarily a positive answer of yes or no to their bill for damages incurred in the World War.

After a closed plenary session of the experts committee on reparations lasting an hour and 10 minutes, during which Dr. Schacht had the floor a great part of the time, the experts adjourned until tomorrow. The only actual decision arrived at was not to publish the figures contained in the Allies' bill at present.

There was much speculation as to what effect Washington dispatches telling of a meeting Saturday of President Hoover with Secretaries Mellon and Stimson on the subject of reparations had to do with today's developments.

The dispatches raised the presumption that President Hoover was being kept informed and that from information received he found it necessary to confer with two of his aides. From this presumption it was but a short step to the conclusion that the American President had found the creditors' demand excessive.

A wish of the creditor nation delegates to study their figures was given as the official reason for the adjournment. But since they were known to have studied the figures very thoroughly before it was presumed the Germans wanted—and obtained—more time to study them.

This time, it was believed, Dr. Schacht might use in an attempt by private conversations with the creditor delegates to scale down the annuities and otal figures still further. There was nothing today to indicate what these totals might be, butw hen they were handed to Germany Friday a present claims value of between $10,000,000,000 and $12,000,000,000 and an eventful value of around $24,000,000,000 was understood.

HOUSE GETS 400 NEW BILLS

WASHINGTON, April 15.—(INS.)—More than 400 bills were tossed into the House hopper on the opening day of the "Hoover special session" despite the announcement of leaders that the session would be limited to farm relief, tariff readjustment and emergency measures.

Most of the bills were left over from the last session, with pension bills in the majority.

Rep. Fenn (Rep.), of Connecticut, chairman of the census committee, introduced the reapportionment bill which was passed by the House last session and not acted upon by the Senate.

Several bills affecting the Postoffice Department were introduced by Rep. Kelly (Rep.), of Pennsylvania.

They included a bill authorizing the Postmaster General to contract for foreign mail service in airships, mandatory death sentence for killing while robbing the mails and transfer of first, second and third-class postmasters to the classified service.

Representative Linthicum (Dem.), of Maryland, introduced a bill making the "Star Spangled Banner" the national anthem. It now is the official anthem of the Army.

Vare Sees Visitors Silent on Politics

ATLANTIC CITY, N. J., April 15.—(AP.)—Following a week-end in which he saw over a score of visitors, United States Senator-elect William S. Vare today resumed the quiet and strict routine prescribed by physicians to facilitate his convalescence. Mr. Vare did not talk about Philadelphia politics to very many of the Sunday callers, it was said, and he declined to discuss that subject at all for publication.

Mr. Vare showed pride in displaying to the callers how much he has improved in walking, following the attack of paralysis with which he was stricken last August.

'Confidence' Pair Arrested on 'Hill'

Suspicious of their activities in front of the Washington Trust Company, Fifth avenue and Washington street, city detectives today arrested Henry Freeman, 28, of of Coraopolis, and Bobbie Williams, 22, of 1616 Clark street, Negroes. At the detective bureau they were identified, detectives said, as confidence men of the "drop-the-wallet" type. Both are wanted in several cities, police said, for this form of swindling.

SOCIETY COUPLE HELD IN DEATH MYSTERY

By JAMES L. KILGALLEN,
International News Service.

NEW YORK, April 15.—"The Park avenue mystery death case," involving wealthy society personages, today engrossed the best minds of the New York police department.

The three central figures in the "love drama," as it is called, are:

Samuel E. Bell, of Baltimore, a distinguished looking, gray-haired oil promoter, who is under arrest and held without bail on a charge of homicide.

Arthur Morgan Smith, a Cleveland business and society man and Harvard graduate, who died under mysterious circumstances following a champagne and cocktail party in an exclusive Park avenue hotel.

Mrs. Robert T. Brown, attractive society matron of Lexington, Ky., Mrs. Brown is being detained as a material witness.

DEATH AFTER PARTY

The death of Smith occurred after he, Bell and Mrs. Brown had attended a fashionable bridge and cocktail party as the guests of Mrs. Robert Harkness Schuette, $11,000,000 heiress. After the party broke up—about 2:30 a. m.—Smith and Bell engaged in an altercation over who should take Mrs. Brown home. Bell, according to police information, wanted to accompany Mrs. Brown alone and resented Smith's intention to go with them. Bell had brought the society matron to the party.

Smith was picked up early Thursday morning in front of the Hotel Marguery in Park avenue—the "street of the 400." He was charged with intoxication, and died in his suite in the Hotel Barclay Friday, after the intoxication charge had been dismissed by a magistrate. Friends of Smith, declaring he was not a drinking man, asked a police investigation. An official autopsy revealed a fracture of the skull.

CLASH OVER WOMAN

Further investigation revealed that Bell and Smith had engaged in an altercation in front of the Hotel Marguery after the party as Bell was entering a taxicab with Mrs. Brown to accompany her home.

Bell is alleged to have knocked or pushed Smith to the curb when Smith tried to force himself into the taxicab. Bell was arrested, arraigned and held without bail. He was in a semi-hysterical condition in his cell last night.

While Bell admitted to detectives that he pushed Smith, he denied that he had struck him. At any rate, Smith staggered across the sidewalk, fell—and lay still. Subsequently, he was picked up as intoxicated, but this charge was dropped when, in court, it seemed he was more ill than anything else.

Mrs. Brown, who had entered the taxicab during the discussion between Bell and Smith, said today that she did not witness the struggle.

"I did not know anything about what happened to Mr. Smith. The last time I saw him I was coming down the elevator. I left in the company of Mr. Bell. He escorted me home to the Hotel Plaza, where I was living."

The party that preceded the tragedy was held on the tenth floor of the Hotel Marguery, in Mrs. Schuette's apartments. There were about 10 guests present.

BOTH MEN MARRIED

Bell escorted Mrs. Brown to the party. Smith came along, according to one of the members of the party Smith did not play bridge, but he did take several drinks and was quite attentive to Mrs. Brown.

Smith was married. His wife, Mrs. Lois Rucker Smith, of Cleveland, has been an invalid since the birth of her daughter. Smith came to New York on a pleasure trip and was accompanied by this daughter, Suzanne, eight years old. He was secretary and treasurer of the Gas Machinery Company of Cleveland.

Bell is married, but has been separated from his wife for several years. She lives in Baltimore. Bell, according to dispatches, was once an unsuccessful candidate for the state legislature in Pennsylvania.

Mrs. Brown, "the woman in the case," is married. Her husband, a stock broker, of Lexington, Ky., has stated that he will stand by her. He is in Kentucky.

Mrs. Schuette, at whose apartments the party was held, was the widow of Harry S. Harkness, millionaire sportsman, who left one of the great Standard Oil fortunes. In 1922 she was married to Schuette.

Approval

JUDGE W. W. COWEN

Judge Cowen, Belmont County, O., who indorses the Sun-Telegraph's movement for reduction of taxes on earned incomes.

KLINE BUILDING PLANS SCORED BY M'GOVERN

Mayor Charles H. Kline's proposal that the county's part of the City-County building be sold to the city "sounds very funny on the eve of a campaign," County Commissioner Charles C. McGovern opined today.

The Mayor's proposal was that the county sell its share of the present City-County Building to the city and then build its own structure to house county offices.

"The county does not need a new office building," McGovern said, "what it needs is a little less cost of operation and more economy. As it stands now the county offices are scattered all over the place. They should be limited to the space they really need."

The Mayor's idea, McGovern thinks, "may be good, but certainly late, and it seems very funny that he would come out with it on the eve of a campaign. I think his vision and judgment in the matter are bad."

Elaborating on his subject, McGovern asserted that in its former dealings with the city for the City-County Building "All the county got was two lemons—the City Hall in Smithfield street and the City Poor Farm at Blawnox—and it should be careful now in considering the Mayor's suggestions."

BOROUGH HEADS IN FIGHT

Justice of the Peace George E. Bailey, of Ingram, was nursing an injured nose and bruised feelings today and there was a warrant abroad for David Thomas, the borough's street commissioner.

Bailey told today of signing the warrant after he had been struck in the face and on the back by Thomas before an interested Saturday audience in the borough's busiest stret—Windgap avenue.

"I'm a man of 60 and I wear glasses and when Thomas struck me in the face the rim of the glasses sort of cut my nose," Bailey exclaimed.

"Thomas was tantalizing me," Bailey said. "Not so long ago constables arrested his wife because there was a gum machine in her store. The grand jury ignored the charge against her and Thomas was tantalizing me about getting the gum machine back. I told him to see the county custodian and then he used some ugly words and struck me."

Police Vaudeville Show Wednesday

Police comedians today were preparing for the ninth annual vaudeville show of Fort Pitt Lodge No. 1, Fraternal Order of Police, to be held Wednesday night in Syria Mosque.

Final rehearsal for the show was held last night. Lieut. William J. Walsh is interlocutor and director of the show.

12 Lost on Dead Sea Excursion Found

JERUSALEM, April 15.—(AP.)—A group of Palestine officials and their wives, including Edwin S. Samuel, son of the former high commissioner Sir Herbert Samuel, was found on the Trans-Jordan shore of the Dead Sea this afternoon after having been missing since Saturday. They were on an excursion in the Dead Sea.

'Second-Story' Phantom Raids Dozen Homes

LANCASTER, Pa., April 15.—(AP.—Lancaster has a phantom second-story burglar. A dozen homes within the last four days have been entered by the unseen intruder, who rifles trousers pockets of cash and the home of valuable jewelry.

The last home entered was that of Robert L. Cruse this morning.

Similarity of the methods of entry have led police to believe that one man is responsible for all of the thefts.

QUICK ACTION URGED BY LEADERS

MARTINS FERRY, O., April 15.—Eastern Ohio counties have joined with Western Pennsylvania in support of the movement for the revision downward of the Federal tax on earned incomes.

The rich mining, industrial and agricultural region embraced in Belmont, Jefferson, Columbiana, Harrison, Carroll, Washington and Monroe counties has shown keen interest in the suggestion for a lighter tax on its wage earners and all who are dependent on earned income. The population of this section of the Buckeye State is noted for its thrift and conservatism. In the matter of the taxing of earned incomes, however, there is a progressive majority that urges immediate reduction.

JUDGE INTERESTED

"Eastern Ohioans are interested in and hopeful of the success of the Pittsburgh Sun-Telegraph's campaign to bring about a reduction in the tax on earned incomes," said Judge Warren W. Cowen, of the Belmont County Common Pleas Court at St. Clairsville. He continued:

"The average wage earner pays his income tax to the United States government as a patriotic duty. He has not benefited to any extent by the recent reductions in governmental expenses and it is time for consideration of him in this matter. I sometimes think that his willingness to do his duty, as he sees it, in the matter with helping with this extra governmental burden is responsible for the fact that the tax has not been lowered.

DRIVE PRAISED

"Until the Sun-Telegraph and other Hearst newspapers took up the fight in their behalf the ordinary professional man and the wage earners had no one to go to the front for them. The sponsors of this movement are entitled to commendation for efforts to correct a condition that should have been alleviated within a few years after the armistice in 1918."

In Eastern Ohio cities there is a growing interest in the movement for the reduction of the income tax. Sun-Telegraph petitions have been signed by many professional and business men and wage earners for presentation to Congress at its coming session. Youngstown, East Liverpool, Steubenville, Salem, Bridgeport, St. Clairsville, Cambridge and in the other cities and towns sentiment has crystallized into an almost universal demand for prompt action by Congress in lifting the burden of the tax on earned incomes.

CROWDED CARS CRASH

Two men were injured and more than a hundred passengers shaken up today when an Arlington avenue street car split a switch at Sixth avenue and Grant street, left the rails, and rammed a Carson street car bound in the opposite direction.

The injured men are Mike Psapsakers, 35, of 913 Carson street, a passenger, and Robert Carico, 48, of 132 Orchard street, motorman on the Carson street car. Both suffered lacerations and bruises, which were treated at the Allegheny General Hospital.

The Arlington avenue car was southbound in Grant street when it failed to take the switch at Sixth avenue. It swerved into the path of the northbound Carson street car.

Front ends of both cars were smashed and many windows shattered. The cars were crowded with workers on their way to offices and shops.

U. S. Envoy Memorial Dedicated in Britain

PICKERING, Yorkshire, England, April 15.—(AP.)—Two sections of paneling in the chancel of the Church of St. Peter and St. Paul, given as memorials to the former American ambassadors, Walter Hines Page and Joseph H. Choate by their families, were dedicated yesterday by the Archbishop of York. In his sermoon he pleaded for good feeling between Britain and America. He said nothing was more important for the peace and progress of the world.

Man and Wife Hurt As Train Hits Auto

KANE, Pa., April 15.—(INS.)—Thomas G. Lowe and his wife, Dorothy Lowe, of New York City, were probably fatally injured when a Shawmut Railroad passenger train demolished their automobile at Larabee, about 35 miles from here today.

Mrs. Lowe was badly injured. It was thought that Lowe was hurt internally. They were rushed to a hospital.

Their auto was dragged 500 feet by the speeding train. The Lowes were en route to Grand Rapids, Mich.

Burning of Records Imperils La. Capitol

BATON ROUGE, La., April 15.—(AP.)—The state capitol was threatened by fire last night for the second time in a week when papers in the basement of the building were found blazing by the night watchman. The fire was extinguished, but the record loss is unestimated as they were compiliations of Confederate Veterans' statistics.

OIL PLANT WRECKED BY FIRE

Photo by Pittsburgh Sun-Telegraph.

SMOKING RUINS OF ROSSLYN OIL PLANT AFTER BLAZE

The ruins of the W. C. Hardesty Company and Falk & Company grease and oil plant at Rosslyn Farms, where fire razed 20 buildings and destroyed stock, with loss estimated at $500,000. The ruins were still smoking today. Note that only the walls remain.

LAST TRIBUTE TO HERRICK, BURIED IN CLEVELAND

Photo by International Newsreel.

CAISSON BEARING AMBASSADOR HERRICK'S BODY TO TRAIN

Crowds pressing to the curbs in New York as a caisson rattled by with the body of Ambassador Herrick on the way to Grand Central to entrain the body for Cleveland, his home.

Photo by International Newsreel.

"LINDY" IN OFFICIAL RECEIVING COMMITTEE

Col. Charles A. Lindbergh, who flew to New York from Mexico City, in the official welcoming committee as it boarded the Cruiser Tourville to receive the body of Ambassador Herrick from France.

Photo Telephoned by International Newsreel.

GUARDSMEN BEARING HERRICK'S BODY IN CLEVELAND

Ohio National Guardsmen carrying the body of Ambassador Myron T. Herrick into Cleveland Trinity Episcopal Church, where thousands paid their last respects.

THRIFT WINNER FINDS SAFETY IN HIS SAVINGS

Sun-Telegraph Encourages Savings Bank Depositors

To stimulate thrift, the Sun-Telegraph will deposit $5 to the credit of each of the bank books in the following list. If you hold one of these bank books, bring it to the Sun-Telegraph office, Gazette Square, and present it to Robert N. Laughlin, cashier.

Name of Bank.	Book No.
Highland National Bank	8,915
First National Bank of Etna	4,893
National Bank of America	18,405
Pennsylvania Trust Company	17,408
Mellon National Bank	16,480
Farmers Deposit National Bank	128.042
First National Bank at Pittsburgh	6,678
Diamond National Bank	44,537
Colonial Trust Company	41.322
Peoples Savings & Trust Company	50,409
Union National Bank	1,147
Pittsburgh Trust Company	8,350
Keystone National Bank	4,618
Homewood Peoples Bank	22,577
Workingman's Savings Bank & Trust Co.	41,493
Fourteenth Street Bank	16,707
St. Clair Savings & Trust Company	9,327
Brentwood State Bank	S-416
American State Bank & Trust Company	3,011
M. Berardini State Bank	19,766

The books designated may be presented during business hours any time within a week, but not later than 5 p. m., Monday, April 22.

"Savings mean safety. There is a very comforting sense of security in the possession of a bank account, and in my opinion every member of a family should have one."

The speaker was Mrs. Grace E. Hetherington, 719 North Lang avenue. She had just been informed that the Sun-Telegraph had deposited $10 to the credit of her account, No. 130 in the Hamilton State Bank, and asked what thrift meant to her.

The award to Mrs. Hetherington is one of hundreds made to the people of the Pittsburgh district—people of every walk of life—during the last two months as part of a plan to induce Pittsburghers to think of the importance of saving money.

Every day the Sun-Telegraph has been publishing numbers of bank books and announcing that sums of money ranging from $50 to $5 will be deposited to the credit of the holders of these books. The purpose, in distributing this money, amounting in no case to less than $100 a day, is to reward the thrifty and encourage others to save.

Twenty persons are to share in today's distribution. If you have a savings account you may be among them.

Josif Cugaly, who came to this country some years ago as an immigrant from Croatia, has received a $10 award. Thrifty Mr. Cugaly has been saving part of his earnings regularly, with such good effect that he was able to purchase a valuable piece of real estate. He lives on Montgomery avenue, Bridgeville, and has bank book No. 5,011 in the Bridgeville Trust Company.

Joseph T. Donaldson, Jr., 148 Irwin avenue, Ben Avon, a Ben Avon High School boy, has also received a $10 award, as holder of book No. 341,616 in the Dollar Savings Bank. The account was established for him shortly after he was born. The elder Mr. Donaldson added regularly to the boy's savings until the latter was able to make the deposits himself out of his allowance and occasional earnings. Young Mr. Donaldson's bank account is going to send him through college.

ONE FLIER DIES AS TWO LEAP

GUMBO, Mo., April 15.—(INS.)—The body of Lieut. Sharpley Gray, airplane observer of the Missouri National Guard air unit, who leaped from his plane in a parachute after the engine had stalled near here last night, was found today near the wrecked plane.

Capt. William B. Wimmers, pilot of the plane, which was en route to Lambert Field from Jefferson City, also leaped with a parachute and escaped with a slight back injury.

Gray's parachute was said to be unopened.

URGE PASSAGE OF POLICE BILL

The Pittsburgh conference of Methodist Episcopal ministers, in meeting today, after discussing coal and iron police legislation, voted unanimously to send this telegram to the six state senators from this district:

"We urge you to vote for the Musmanno bill without further amendment."

The American Civil Liberties Union announced that it would have two representatives in Harrisburg tonight to "watch" the Legislature's handling of the Musmanno bill. The representatives are Dr. Albert E. Day, pastor of Christ M. E. Church, and Attorney Henry Ellenbogen.

Missing Bellefonte Man Found in South

BELLEFONTE, Pa., April 15.—(AP.)—A telegram from Jacksonville, Fla., advising that Andrew R. McNitt, Bellefonte business man who disappeared on February 25 was in Florida, was received today by the McNitt Lumber Company, of which the missing man is the head. Lumber officials refused to divulge any more information.

STORM LOOMS IN LONG QUIZ

BATON ROUGE, La., April 15.—(AP.)—Weary groups of legislators returned to Baton Rouge today to continue the impeachment hearing against Gov. Huey P. Long.

The Senate will meet tonight to decide the constitutionality of indictments from the House committee voted after the special session limit, April 6.

Senate rules for the trial will come up for adoption with storm clouds rising over the fixing of the vote necessary for sustaining or dismissing exceptions taken by counsel for defense at the trial.

Outstanding among the charges announced by the House impeachment managers to be taken up for investigation this week is that of Gov. Long's use of the state militia to "pillage" private property in recent gambling raids in the New Orleans area.

Three British Sailors Wounded by Chinese

SHANGHAI, April 15.—(AP.)—A telegram from Ichang, Hupeh province, said three British sailors were wounded when a British gunboat was fired upon from the banks of the Yangtze River, near that city.

SON FLEES PRISON; MOTHER ON AIR BEGS HIS RETURN

HUNTSVILLE, TEX., April 15.—(AP.)—A mother's frantic appeal over the radio asking her convict son to return to the prison from which he escaped late last week with four other prisoners had not brought results last night. The escape was made after Gov. Dan Moody had spared the prisoner's life.

Bob Silver, sent to the Wynne State Prison for the murder of a Ft. Worth theater attache, and four other convicts, sawed their way to freedom Friday night during a heavy rainstorm. Last night only one of the quintet had been recaptured.

Silver, with a crime record that started in his home town, Kansas City, and covered 10 years, had received the death penalty for the Ft. Worth killing. His mother came to Texas and pleaded for her son's life before Gov. Moody. The penalty was commuted to life imprisonment.

Even after the prison break, his faithful mother did not abandon him. Saturday night she sent out the radio appeal in which she appealed to him personally to give himself up. Whether Bob heard the appeal remains to be seen.

Pittsburgh Sun-Telegraph

MONDAY, APRIL 15, 1929

BOYS GRILLED IN SHOOTING OF BIRDS WIN APOLOGIES

The question of "Who killed Cock Robin?" with variations, came up this morning at the Western Pennsylvania Humane Society where parents from the East End district and their sons gathered at what was supposed to have been a "hearing."

The society agreed to apologize for the embarrassment caused two Rodgers public school and two Peabody High School students, by one of its agents.

According to the boys' stories, the agent went to the Rodgers school Friday, flashed his badge on a group of young boys there, and quizzed them.

With information secured at the grade school, the agent went to Peabody High School and gave two seniors notices to appear at the society headquarters this morning.

A complaint had been registered with the society that boys were shooting birds in a woods near Rodgers school. The boys were present but the agent did not appear this morning. It was explained that he had gone to the hospital to have his tonsils removed.

Cable Halves Falling Plane, Three Hurt

DETROIT, April 15.—(AP.)—An intentional tailspin from which the pilot was unable to right his plane yesterday, ended in a crash at an outlying street intersection in which Ardrew Allensworth, 27, pilot, and Chester A. Decker, 31, owner of the Waco biplane which was wrecked, were injured seriously. The plane was bisected between the cockpits by a telephone cable struck in its descent and the front half crushed a motor car which just was being entered by its owner, Berward Hobbs. Hobbs was injured but slightly.

Plane Is Wrecked But Pilot Escapes

When his motor cut out shortly after he had taken off from Hiland Field, privately owned airport along Babcock boulevard, Pilot Joseph McClinoch wrecked his plane in a forced landing on the George Miller farm, in Thompson Run road. The pilot escaped with a few scratches.

LINDY'S PLANE DOWN

ROOSEVELT FIELD, N. Y., April 15.—(AP.)—Colonel Charles A. Lindbergh's plane was here for repairs today before being flown to Cleveland, where its owner is attending the funeral of Myron T. Herrick. A service pilot brought the plane back to the field when it developed carburetor trouble over Easton, Pa., while he was en route to Cleveland.

Col. Lindbergh went to Cleveland on the train which carried the body of the late ambassador.

In Chicago Gen. W. W. Atterbury today utilized Col. Charles A. Lindbergh's plane City of Columbus for the rest of his journey to Omaha, Neb. The City of Columbus is the "official plane" used by Col. Lindbergh as an official of Transcontinental Air Transport, Inc.

SCHOOL, STORES ROBBED

Robbery of two stores and the Lockhart public school was reported to the North Side police today.

Thieves entered Donahoe's store, 735 East Ohio street, and escaped with $250 in cash and some groceries.

The Rome grocery, 713 Tripoli street, also was robbed of groceries.

The Lockhart school, Lockhart street, was entered through a second floor window from a fire escape. The intruders obtained $15.

Two boys trying to enter the Novelty Supply Company store, 230 Third avenue, early today were frightened away.

D. A. R. TO RENEW BATTLE ON BLACK LIST EXPULSION

WASHINGTON, April 15.—(AP.)—Delegates to the thirty-eighth congress of the Daughters of the American Revolution informally started their activities yesterday with a memorial service and a visit to the tomb of the unknown soldier at Arlington National Cemetery.

At the business sessions today the gathering is expected to be asked to consider the case of Mrs. Helen Tufts Baillie, of Boston, who was expelled last year. She has announced her intention of attempting to regain her membership.

The 3,693 accredited delegates and the several thousand alternates and visitors began to fill Washington hotel space early Friday morning.

The contest for the presidency, which will be decided at the election on Thursday, has been carried on by two candidates, Mrs. Julius Y. Talmadge, of Athens, Ga., and Mrs. Lowell F. Hobart, of Cincinnati.

The sole note of discord that has been sounded so far is the avowed intention of Mrs. Baillie to seek reinstatement.

Mrs. Brosseau made public a statement saying that Mrs. Baillie's petition for reinstatement would be considered, but that the contestant would not be allowed to introduce new testimony.

Queen, With Chill, Kept From Church

BOGNOR, Sussex, England, April 15.—(AP.)—Queen Mary was confined to Craigweil House yesterday with a slight chill and was unable to attend divine services at the South Bersted parish, where a large crowd awaited her arrival.

Sir Stanley Hewett and Lord Dawson, King George's physicians, announced the Queen's condition was in no wise serious. The two physicians at the same time said the king "continues to make satisfactory progress and the rheumatism in the right shoulder is yielding to treatment."

Lafayette Librarian Dead, Gun Nearby

EASTON, Pa., April 15.—(AP.)—John R. Crawford, 43, head of the department of Latin and Greek and librarian of Lafayette College, was found dead in his office in the college library this morning. There was a bullet wound in his head and a revolver was found on the floor.

About a year ago Prof. Crawford lost an eye in a fencing match and the injury is believed to have affected his brain. He was a son of Dr. William Henry Crawford, president emeritus of Allegheny College.

Williamsport Chosen By Sabbath Schools

JOHNSTOWN, Pa., April 15.—(AP.)—Meeting here in connection with the convention of the State's Bible Class Federation, directors of the State Sabbath School Association selected Williamsport as the scene of the annual State Sabbath School convention October 9, 10 and 11. The Pine Street Methodist Episcopal Church was chosen as headquarters. The session is expected to draw 3,500 delegates to Williamsport.

OLD HOME PAYS HERRICK HONOR

CLEVELAND, O., April 15.—As the simple, impressive funeral rites at Episcopal Cathedral begon this morning in honor of the late Myron T. Herrick, the city came to rest for five minutes by proclamation of the Mayor. Factories shut down machines, public schools, municipal and other offices ceased activity and remained silent. Electric power was shut off all over the city for one minute.

Within the cathedral Bishops William A. Leonard and Warren L. Rogers and Dean Francis White conducted the solemn but simple ceremonies. There was no eulogy or funeral oration and the services were the same as those at any other Episcopal funeral except for the flag-draped casket beneath the chancel.

EFW FLORAL OFFERINGS

The only floral offerings were those sent by President Hoover, Secretary of State Stimson and Gov. Cooper of Ohio. Three hymns, "Nearer My God to Thee," "Lead Kindly Light," and "Abide With Me" were sung.

Parmely Herrick, the ambassador's son, and his family sat in the mourner's pew, with O. R. Herrick, brother of the deceased, who is convalescing from a serious illness. He came for the funeral from his farm near Canton, O.

Col. Lindbergh sat nearby. Others in the mourning section were Gov. Cooper and his staff, Postmaster-General Walter Brown, personal representative of President Hoover; Brig. Gen. D. R. Nolan, Lieut. Col. Harry Hawley, and Assistant Secretary of the Navy David Ingalls.

STAND DURING CEREMONY

Episcopal rights require that the congregation stand during the greater part of a funeral ceremony. The tall figure of Col. Lindbergh was conspicuous as the famous young flyer stood with his head bowed in grief.

Thousands of people, with heads bared, jammed the streets as the funeral procession started for Lakeview Cemetery in a cold, drizzling rain.

Interment was private and the services were brief. The casket was lowered into a grave besides that of his wife and a son. The clear, slow notes of taps sounded from a bugle above the steady drip of the cold, spring drizzle as the mourners filed from the cemetery.

2 Nations Shuttle Man Across Border

STRASBURG, France, April 15.—(AP.)—France says Auguste Finck is an unwanted German and Germany says he's an unwanted Frenchman. His life has therefore become a series of shuttle journeys across the border, punctuated by jail terms at either end. Just now he's behind the bars here.

First Pictures to Reach U. S. From Byrd Expedition Base on Far-Off Antarctic Ice Barrier

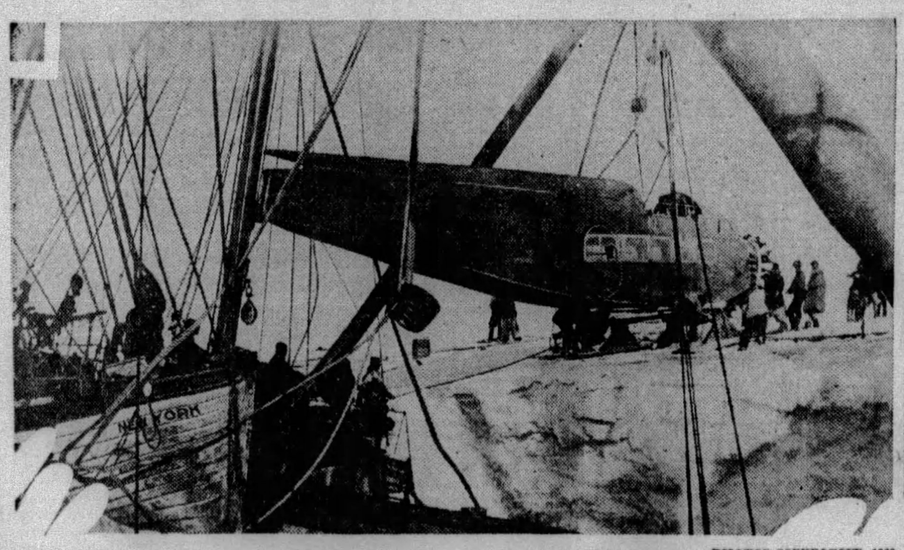

PHOTOS COPYRIGHT, 1929.

LANDING GIANT BYRD PLANE IN ANTARCTIC

Members of the Byrd expedition party landing a tri-motored cabin airplane from the Eleanor Bolling, base yacht. These are the first Byrd photos to reach the U. S.

COMMANDER BYRD'S FAREWELL

Commander Byrd saying farewells before the microphone as he prepared to leave New Zeland for the Antarctic.

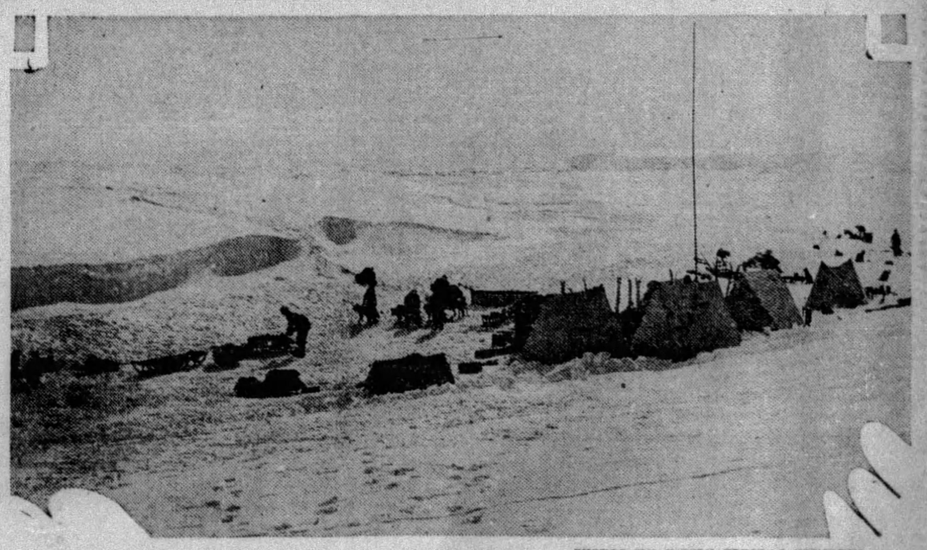

PHOTOS BY INTERNATIONAL NEWSREEL.

"LITTLE AMERICA" IN THE ANTARCTIC

"Little America" the Byrd men call this base camp, a little group of tents on an ice barrier and eight miles inland. These tents resemble the famous Nobile "Little Red Tent" in the Arctic.

CLAUDY TO TAKE JOB ZAHNISER RESIGNED

The Rev. Dr. Charles R. Zahniser, executive secretary of the Pittsburgh Council of Churches of Christ, since its organization 16 years ago, will relinquish his duties, he announced today, to the Rev. Dr. J. W. Claudy, secretary of the Board of Temperance and Moral Welfare, Presbyterian Church.

New features and enlargement of the council's program in the near future, Dr. Zahniser said, called for other leadership. Dr. Claudy has accepted the secretaryship of the council and his acceptance will be read at a meeting of the directors Wednesday, it was announced.

CHANGE JUNE 15

Dr. Claudy, formerly pastor of Watson Memorial Presbyterian Church, Perrysville avenue, North Side, is expected to take charge of the council's affairs June 1.

A statement by Dr. Zahniser follows:

"This change has been under consideration for quite a long time. More than a year ago I called the attention of members of the board to conditions that were calling for some new features and for quite an enlargement of the council's program in the near future, and for which they should have other leadership. Last fall I presented the whole matter to the board, together with my resignation to make way for it.

WELL EQUIPPED

"I am delighted that Dr. Claudy is expected to be my successor. He is finely equipped for the work and I am sure will push it with both energy and good judgment.

"As to myself, I have certain proposals before me on which I am not yet in position to make announcement. For the time being I will be closing up my work here and helping in the turnover to Dr. Claudy."

Dr. Zahniser apparently is fully recovered from the illness with which he was stricken last fall.

TRIANGLE LOVE TRIAL OPENS

NASHVILLE Tenn., April 15.—(AP.)—The second trial of Walter Liggett, young grain dealer, charged with the shooting to death of Turney M. Cunningham, hotel manager, is scheduled to begin today before Judge Chester K. Hart, who presided at the first murder trial, which ended in a divided jury.

Liggett shot Cunningham in the rear of the latter's home the night of October 29, 1928, after an admitted intimacy of several years with Mrs. Cunningham, who took the stand for the state and bared details of their love affair.

Boy and Girl Hurt In Truck Mishaps

WAYNESBURG, April 15.—Auto accidents in which two children were injured occurred here over the week-end. Byron Todd, 12, was injured seriously when thrown from a truck driven by Ralph Gallantine when it collided with a truck driven by Carl Cole. Elizabeth Grove, 11, was injured after being dragged 50 feet while trying to hop a ride on an express company truck in South Morris street.

At High and Washington streets a United States government civil engineers' car crashed with a machine being driven by a local resident.

Washington Police Get Theft Suspects

NEWARK, O., April 15.—Police here waived claim on A. J. Maxim, Sam Roth and Joseph Phillips, alleged cracksmen and burglars, arrested here last Monday with burglar tools. They were heavily armed. The men were turned over to police of Washington, D. C. They were taken to Washington where they are wanted in connection with a $7,000 jewelry store burglary. They had been chased over the country for several months and are also said to be wanted for jewelry store burglaries in Milwaukee, Cincinnati, San Francisco, Portland, Oregon, Springfield, Mass., Boston and St. Louis.

Body Found in River, Suicide Suspected

STEUBENVILLE, O., April 15.—The body of an unidentified man, about 50 years old, was taken from the Ohio River at Dam 11, south of here. The victim is believed to have committed suicide by plunging into the river at Brilliant, O., 10 days ago.

Mayor of Ohio Town Becomes Postmaster

UHRICHSVILLE, O., April 15.—Mayor Paul H. Stoutt, has been sworn in as acting postmaster to succeed Arthur W. Cummings, who resigned. President of Council Arthur E. Means will become mayor.

Instructor

JOHN A. McCANN

Pittsburgh School of Accountancy has added Mr. McCann, A. B., LL. B., to its faculty. He is the Pittsburgh representative of the general council of the Bureau of Internal Revenue and special assistant to the U. S. District Attorney.

BANK RECEIVER TO BE NAMED

STEUBENVILLE, O., April 15.—(AP.)—A receiver will be appointed in a few days for the Peoples National Bank of Adena, near here, which closed Saturday, following a "run," B. J. Bleakley, Wheeling, W. Va., national bank examiner, who took charge of the institution, said last night.

As soon as a receiver is appointed, liquidation will proceed, Bleakley said. He expected there would be no loss to depositors, as the bank's trouble was due chiefly to inability to realize on loans because of the mining slump.

The bank has $50,000 capital and a $37,000 building, which will go before deposits are affected, it was said.

U. D. Ward, 80, Former Official, Dies

DOVER, O., April 15.—U. D. Ward, 80, former president of council, who also served as health commissioner and secretary of the Chamber of Commerce, is dead.

THE WEATHER

Local Forecast.

Showers this afternoon, tonight and possibly Tuesday morning; somewhat warmer Tuesday afternoon; lowest temperature tonight about 45 degrees.

Hourly Temperatures.

12	midnight	51	9	a. m.	46
1	a. m.	50	10	a. m.	47
2	a. m.	50	11	a. m.	46
3	a. m.	49	12	noon	45
4	a. m.	49	1	p. m.	44
5	a. m.	48	2	p. m.	44
6	a. m.	48	3	p. m.	44
7	a. m.	47			
8	a. m.	46			

Sunrise today ... 5:41 Sunset today ... 6:59

Observations for the 24 hours ended at 8 o'clock this morning:

Time.	Temp.	Hum.	Wind.	Weather.
8 a. m.	46	91	S. E.	Lt. rain.

Temperature and Precipitation.

	1928	1927	1926	1925	1924	1923	1922	1921
High.	54	67	43	61	65	57	61	72
Low.	37	43	23	44	45	33	42	57
Mean.	50	55	33	52	55	45	52	64
Precip	.00	.00	.03	.00	.00	.12	.00	.01

Bulletin.

Observations taken by the United States Weather Bureau. The morning temperature readings were taken at 8 o'clock. The lowest temperature is for 12 hours ended at 8 o'clock this morning. Precipitation is for 24 hours ended at 8 o'clock this morning.

Station.	Temp. 8 am.	Pre-cip	Station.	Temp. 8 am.	Pre-cip
Atlanta.	60	.08	Memphis.	54	1.18
Atl City.	44	.00	Miami ..	76	.00
Bismarck	42	.00	Monterey	62	.00
Boise ..	44	.20	Nashville.	58	.04
Boston .	38	.00	New Orl.	66	.30
Buffalo.	34	.00	New York	40	.00
Chooga.	56	.54	Norfolk .	52	.10
Chicago.	40	.00	Oklahoma	50	.12
Cincin.	40	.14	Omaha ..	44	.18
Cleveld.	40	.04	Pkrsburg	48	.42
Clmbus.	40	.14	Parry Sd	34	.00
Denver.	44	.00	Phlphia.	42	.00
Des Mes	42	.00	PITTSBG	46	.28
Detroit .	36	.00	Ptld, Ore	40	.44
Duluth .	32	.00	St. Louis.	44	.52
Elkins .	48	.12	St. Paul.	32	.00
Harrisbg	38	.01	S L City	48	.00
Helena .	34	.02	San Ant.	56	.00
Huron .	40	.00	San Fran	50	.00
Indianpls	40	.32	Seattle ..	40	.26
Jsonville	66	2.14	Spokane..	34	.08
Kan City	44	.32	Tampa ..	76	.00
Little Rk	56	.54	Washgtn.	44	.01
Los Ang	54	.00	Winnipeg	36	.00
Louisville	48	.20	YstonePk	32	.02
Lynchbg.	44	.06			

Weather Conditions.

A disturbance is centered over Southern Alabama and Georgia this morning, lowest barometer, 29.54 inches, at Montgomery. It covers the entire country from the gulf to the lakes and from Oklahoma to the Atlantic Coast. It is causing cloudy weather over the entire eastern half of the country, and light to moderately heavy rains. The disturbance moved almost due eastward from Central Texas during the last 24 hours. Pressure is high from the lakes northward and eastward, and there is a high pressure area over the Pacific Coast states. Another low pressure area is developing southward into the northern plains. The temperature changes were slight during the last 24 hours, but generally towards warmer.

River Conditions.

The rivers are falling everywhere. Light rain occurred over the entire Pittsburgh district, and it is still raining. The rivers will likely be rising slowly by tonight. Stage at Franklin is 5.7; Lock No. 7, 12.0; Pittsburgh, 14.9; Dam No. 2, 6.6; Dam No. 9, 11.8, and Dam No. 12, 13.8.

TINY TORNADO BLOWS SHOES FROM FEET

AUSTIN, Tex., April 15.—(AP.)—Striking swiftly and without warning, a tornado of miniature proportions demolished seven homes at Smithville, 45 miles southeast of here, yesterday, and injured four members of a family whose residence was lifted from its foundation and hurled, a twisted mass, into a nearby street.

Between 60 and 70 persons were made homeless.

WOMAN BLOWN 100 FEET

Mrs. Leo Austin, preparing breakfast when the wind blew up, was carried 100 feet from the wreckage of her house and was severely cut and bruised. Her laced shoes were blown from her feet. Her husband received a wrenched back and their two children, Leo, 9, and Dorothy, 4, were slightly bruised.

The boy and his sister were asleep when the storm toppled the six-room house from its foundation. They were found in the wreckage, clasped in each other's arms.

TREES BLOWN AWAY

The storm followed a sudden downpour of rain. Large hackberry trees were uprooted and blown like straws for long distances. Residents said pieces of metal roofing from the Austin home were found a mile from where the house stood.

A light chicken coop containing three birds was undisturbed by the quick, destructive blow which splintered two nearby garages.

Death Ends Long Career of Midget

GALESBURG, Ill., April 15.—(AP.)—Minnie Dimery, midget, who for 64 years traveled with circuses and carnivals, died at her home here at the age of 70 years. Miss Dimery was four feet in height and weighed on an average of 45 pounds.

RUM CHASING COAST GUARD BULLETS PERIL MIAMIANS

MIAMI, Fla., April 15.—(AP.)—Coast guardsmen who last night pursued a fleeing rum craft up the Miami River and startled riverside residents with a machine gun barrage faced a prospective inquiry today by Commonder R. L. Jack, of the United States Coast Guard base at Fort Lauderdale.

Under the fusillade of "tracer" bullets, several of which struck buildings ashore and a houseboat moored at the river's edge, the crew of the liquor-laden rum boat abandoned the craft, which was captured by the coast guardsmen and given in charge of United States customs officials.

Several witnesses told stories of the dash up the river from the open bay. Mrs. Robert V. Latham was just retiring in her houseboat as the two speeding craft swept by. A bullet from the machine gun mounted on the prow of the government craft pierced the cabin of the houseboat and embedded itself in a wall. A mortuary a block and a half from the river was struck by another bullet, while a third struck a house on the river bank. None of the 200 bullets fired struck the liquor craft.

Commander Jack at Fort Lauderdale announced he would investigate the shooting at a hearing today and said that if coast guardsmen were responsible "they will be punished." The coast guard officer said he had learned authoritatively that the government craft was a patrol boat from his base.

Thousands Pledge De Rivera Support

MADRID, April 14.—(AP.)—Thousands of Spanish citizens gathered at the ministry of war yesterday to proclaim adherence to the regime of Primo de Rivera. Cards announcing support of the government were deposited in a box at the war office. Many persons came from out of town to show their allegiance. Strong forces of police were on hand to prevent disturbances.

Man Shot During Argument

OIL CITY, Pa., April 15.—(AP.)—Archie Duncan, of Oil City, was shot in the left arm following an argument in the home of F. E. Miller here. Miller was held on an open charge.

2 BEATEN, W. VA. MINERS ROUTED

FAIRMONT, W. Va., April 15. —(AP.)—Several arrests were reported by Marion County officials to have been made at Rivesville last night as the result of disorders growing out of a meeting of miners interested in joining the National Miners' Union.

Nick Trueshow, of Scots Run, and Frank Miller, of Rivesville, were said by officials to have been badly beaten by opponents of the National Miners' Union.

A meeting at Scotts Run, Monongalia County, was called off, county officials said, after a conference between state police and Pat Toohey, of Pittsburgh, national secretary of the union. Toohey had sent Trueshow to cancel the meeting at Rivesville, county authorities said, and Trueshow was beaten down when he arose to announce that the meeting was called off.

Six Aliens Arrested, Face Deportation

JOHNSTOWN, Pa., April 15.—Six aliens, who are alleged to have gained illegal entrance into the United States, were apprehended here by Immigration Inspectors and were to be taken to Pittsburgh for hearing to show cause why they should not be deported. The men under arrest are said to be seaman who deserted ships after reaching port in this country one told the inspectors he had paid $250 to be stowed away on a ship from Cuba to New York.

DISMISSAL OF HILL MURDER CASE ASKED

On the ground that there is no such charge under the law as "conspiracy to murder," the quashing of the case against five alleged gangsters was asked in Criminal Court today.

Attorney W. H. Coleman, representing the defendants, contended that conspiracy, a misdemeanor, could not be linked with murder, a felony.

LACKED EVIDENCE

Assistant District Attorney H. R. Phillips told the court there was not sufficient evidence before the grand jury to indict the defendants for murder, so the charge was made conspiracy to murder.

Judge James B. Drew took the motion under advisement.

Four of the defendants, Louis Ciadzza, Charles Spalino, Peter Curatola and John Maria, all of 820 Wylie avenue, were ready to stand trial. A fifth defendant, Anthony Arrazilla, has not been apprehended.

They are charged with having conspired to kill John Daniels, 23, of the Hill district, whose bullet-riddled body was found in his wrecked automobile at Liberty avenue and Fourteenth street, January 9.

FACE DRY CHARGES

While the court considered the motion to quash the conspiracy charge, three of the defendants, Spalino, Curatola and Maria, were placed on trial charged with violating the Snyder act.

City detectives testified that they had raided a house at 27 Chatham street, January 19, in connection with an investigation of the Daniels murder, arrested the three men and seized moonshine and bootleg paraphernalia.

FRAT CLEARED OF MAKING RUM, FIRM ON SNOOPING

CHARLOTTESVILLE, Va., April 15.—(INS.)—Charges that liquor was manufactured in the Delta Tau Delta fraternity house here and that drinking in the house was "open and general" were retracted by the national organization of the fraternity after an all-day meeting here.

In a report signed by Norman MacLeod, national president; F. D. Moore, president of the Eastern division of the organization, and Frank S. Hemmick, executive secretary, the arch or national chapter of the fraternity admitted its assertions, made public after a traveling secretary had visited the University of Virginia chapter, were unfounded, and declared "the chapter has made earnest efforts to discourage and lessen student drinking with substantial success."

Copies of the report will be sent to Edwin A. Alderman, president of the university, and the Virginia attorney general, who sent Edwin Gibson, assistant in charge of prohibition, to investigate the situation here.

The Beta Iota chapter, feeling that it took an idealistic stand, refused to "become snoopers" by reporting liquor law violations in the house, as suggested by the national organization, represented by Norman McLeod and Frank Hemmick. The meeting was to lecide whether the local charter would be revoked as a result of th. Beta Iota's refusal to adopt the drastic regulations. Retraction of the drinking and manufacturing arges settled the differences amicably.

New Road Rule Spares 'Petters,' Bootleggers

RALEIGH, N. C., April 15.—(INS.)—Neckers and bootleggers need have no fear of the North Carolina highway patrol as the result of a recent ruling by Charles Ross, state highway commission attorney.

The act creating the patrol gives it authority to enforce only highway and motor vehicle laws and provides that "petting parties" along the highways will not be molested if they park their automobiles off the pavement, and in accord with the state highway laws.

Bootleggers cannot be arrested by the highway patrolmen if they operate their cars at a safe speed and with proper lights, it was said.

Girl's Death Causes Instructor to Quit

PAWTUCKET, R. I., April 15.—(AP.)—The resignation of Francis E. Wheeler as an instructor at Joseph Jenks Junior High School here was accepted last night. Wheeler submitted the resignation because of "prevailing circumstances" in connection with the death April 5 of Florence Weirbrick, a 15-year-old pupil with whom, according to testimony heard at the inquest Saturday, the teacher was on friendly terms.

On the stand, Wheeler admitted the girl telephoned to him several hours before she met death on the railroad tracks in Central Falls and told him she intended "to end it all."

School Bus Carries Raid Victims to Jail

WAYNESBURG, Pa., April 15.—A large passenger bus which is used to transport school pupils to their classes was used as an emergency patrol wagon late Saturday night when a raid by county officers on a poker game in Serbiatown, a mining-community near Crucible, resulted in 26 arrests. The game was being conducted in the basement of a garage building, and it was necessary for officers to break down several barriers before getting to the gambling room. The raid followed a pay day at the Crucible Coal Mine. County Detective J. A. Hann and Constables Ray Howard and Clark Folwell made the raid.

SOCIETY CASTAWAYS BLAZE TRAIL IN TROPIC SWAMPS

MIAMI, Fla., April 15.—(AP.)—Scratched by brush, and sunburned, the party of voluntary castaways who left Miami Beach at dawn Saturday to dwell on an uninhabited key for two days, returned late last night.

The party, taken to the island aboard the houseboat Amitie of Joseph H. Adams, included Mr. Adams' son-in-law and daughter, Mr. and Mrs. Charles Beeching, of Philadelphia; Paul R. Gray, president of the Gray Marine Motor Company of Detroit, and Mrs. Gray; William F. Whitman, Chicago capitalist, and Mrs. Whitman; Mr. and Mrs. William E. Walsh and son, William E., Jr., of Miami Beach, and Miss Virginia Courts, of Atlanta.

They blazed a trail across the island and returned, stepping from one mangrove root to another over swamps and through dense underbrush. One woman sprained an ankle on the outward trip, but kept on to the finish.

"The best time we ever had in our lives," the party said, "and the hardest work.

"But we will not try it again this year."

Donahoe's Blue Ribbon Wednesday Advertised Exclusively in Tomorrow's Sun-Telegraph. Be Sure to Get Your Copy.

The Unusual Response and Acceptance of Thousands of Thrifty Pittsburgh Sun-Telegraph Housewives Has Established and Made An Outstanding Success of

BLUE RIBBON WEDNESDAY

—AT—

Donahoe's

Tomorrow will be the Eighth Blue Ribbon Wednesday at Donahoe's two downtown stores—the eighth of a series of successful and established merchandising events—made possible by featuring fine merchandise in a fine store, at special prices—and advertising exclusively in the Tuesday Sun-Telegraph. Thrifty Sun-Telegraph housewives have found it worthwhile to reserve Wednesday as marketing day and to consult Tuesday's Sun-Telegraph as a complete buying guide.

SEE TOMORROW'S SUN-TELEGRAPH

Sign This Petition and Help to Cut Taxes

Pittsburgh Sun-Telegraph

To the Congress of the United States:

We, the undersigned, respectfully urge that the Congress of the United States give immediate consideration to the proposition that there be a downward revision of all income taxes on all earned incomes such as salaries or fees, or commissions for personal services. We urge this because of the many instances where wage or fee or commission earners sometimes have just a few years of good incomes and prior to and after that period have substantially less incomes. Their period of better earnings which might give the average wage earner a chance to accumulate some capital is heavily taxed and they seldom have a new opportunity which might tend to make more useful citizens of them.

Labor in general, lawyers, doctors, architects, clerical workers, salesmen, dentists, engineers, journalists, accountants, actors, motion picture actors, singers, musicians, and all the other professional people are in the same plight in the matter of earned income as distinguished from earnings on capital, and since they represent a great percentage of the citizenry of the country, we beg the gravest consideration of this proposition. Each signer below hereby enrolls as a member of the Pittsburgh Sun-Telegraph League for the Downward Revision of Taxes on earned incomes and will work with that newspaper toward the end stated.

Permission is hereby granted the Pittsburgh Sun-Telegraph to list the signer in the proper Labor, Clerical or Professional Division of the said League for presentation to our signatures to the United States Congress for the stated purpose.

The signer is not obliged to make any kind of contribution or to do anything except to give his moral support to this movement.

	State Below Kind of Profession or Other Occupation
NAME	
ADDRESS	
NAME	
ADDRESS	
NAME	
ADDRESS	

Watch the Sun-Telegraph daily for developments in this crusade in behalf of the earned-income class.

As soon as you have finished with this list please mail it to the Sun-Telegraph.

80th Veterans Plan Washington Reunion

WASHINGTON, D. C. April 15.—(AP.)—The Eightieth (Blue Ridge) Division, which trained at Camp Lee, Va., and was overseas for a year, will hold its tenth reunion in Washington, August 18 to 21. This was announced following a meeting of officers of the Division Veterans' Association. The unit was composed of men from Western Pennsylania, West Virginia and Virginia.

Big Gas Strike Made On Washington Farm

WASHINGTON, Pa., April 15.—One of the richest gas strikes in months in the old Concord section of Washington County, where there has been extensive drilling, has just been made, a production of 2,000,000 cubic feet per day was secured in the 30-foot sand on the S. C. Carter heirs' farm. The well was drilled by Charles Nuss and associates, most of whom are residents of this city.

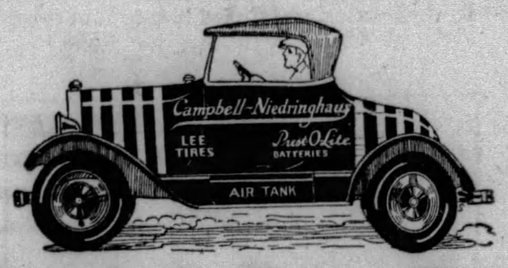

Everybody Knows Them

These busy little cars have answered tire and battery distress calls for 16 years.

They are subject to call day and night, Sundays and holidays. Service is free to Lee users, and only a nominal charge on other makes.

When you have a flat tire or battery trouble, regardless of make, anyone will tell you: "Call Campbell-Niedringhaus"

Lees will delight you with the permanence of their Non-Skid Tread

LEE of Conshohocken

6 PLY DELUXE 8 PLY *Super* DELUXE

Trade us your tires, new or used. Attractive allowances.

BAUM BLVD. AT ST. CLAIR ST. Montrose 6423
ALLIES BLVD. AT GRANT ST. Court 2700

Ask about the LEE 12 PAY PLAN Some sizes only 68¢ per week

TIRE AND BATTERY service by experts of long experience. OUR 16TH YEAR

20 Road Service Cars—Big Covered Driveways—Open 7 A. M. to Midnight

Campbell-Niedringhaus

WHEN YOU NEED ICE YOU WANT THE

CONSOLIDATED ICE COMPANY
—OF—
METROPOLITAN PITTSBURGH

CLEVELAND Over the Week-End

$6.00 Round Trip From PITTSBURGH

Tickets good on train leaving Pittsburgh 12.58 midnight Friday and all trains Saturday; good returning on all trains to and including 12.30 midnight on Sunday. Good in coaches or Pullman cars on payment of regular Pullman fares.

Pennsylvania Railroad

POPULAR FICTION
75c
The Canary Murder Case, S. S. Van Dine.
Show Girl, J. P. McEvoy.
Bellamy Trial, Frances Hart.
Book Dept.—Street Floor.

Gimbels

SIXTH AVENUE AT SMITHFIELD STREET, PITTSBURGH PHONE ATLANTIC 4400

Sole Owners and Operators Broadcasting Station WCAE

SUMMER CAMP INFORMATION
The American Schools Association has opened a Camp Advisory Bureau on the Balcony. Open from 1 to 3 p. m. daily.

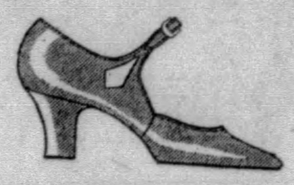

Grotto or Navy Blue
$10

Equally effective with the afternoon frock or the tailleur. When worn with a matching hat, creating an ensemble of infinite chic.

Above, popular kid one-strap models with baby Spanish heel for the street or Spanish heels for dress.

Gimbels—WOMEN'S SHOE DEPT.—Second Floor

Rainy Spring Days Mean a New Permanent

A test curl will determine which one of five different waves is best suited to your hair. Several of these require no finger waving. A new permanent now will help through the rainy Spring and hot Summer.

$10 to $20

Gimbels—BEAUTY SALON—Third Floor

The Ensemble Coat Is a Wardrobe Necessity

$39.50

The very versatile ensemble coat should appear in all well rounded wardrobes this Spring. It may be a lined or unlined coat. It may be silk, faille or a woolen fabric. You will find a complete selection at Gimbels, featuring

Scarfs
Capes
Back Bows
Button Trims
Small Collars

Women's Sizes, 36 to 46

Women's Coat Shop—Third Floor

A Negligee Fashion Show

Illustrating, With Living Models, the Modern Use of Negligees

For bridge, for tea, for the hostess, for the beach. Models after Nowitzky, Patou and other couturiers.

Tuesday at 11 and 3 O'Clock

Gimbels—Second Floor

Bicycle Playing Cards

Very Special

39c

Regularly 50c

These popular cards of known quality, in bridge size, at an extraordinarily low price. Buy them by the dozen packs for your card club meetings, bridge prizes, etc. Red or blue backs.

Gimbels—STATIONERY DEPT.—Street Floor

HAIR AND LACE HATS

As Summery as the Flowered Chiffons and Georgettes They Accompany

$10 $15

Flattering as the truly feminine hat always is, and a charming complement for the sheer georgette and chiffon frocks of Summer. Transparent hair braids, stiffened lace or lace and hair straws combined. Wide brimmed picture hats that shadow the eyes and the very smart medium brimmed or off-the-face models. In natural straw colors or black.

Gimbels—MILLINERY DEPT.—Second Floor

The Fox Family at Gimbels

The whole fox family is in Gimbels — from the democratic Red Fox to the aristocratic Silver Fox—including White Fox, Blue Fox, Black Fox, Beige Fox, Pointed Fox and Cross Fox.

$29.50 to $395

Gimbels—FUR SHOP—Third Floor

BABY WEEK

Brings Emphatic Savings

Nursery Chairs — Selected wood; ivory or green, with container and beads. For Baby Week $2.79

High Chairs — Selected wood, ivory or green, sturdily built, safety strap. Baby Week $5.50

Play Yards — Fine hardwood, wood folding floor, counting beads, ivory or green finish. Baby Week.... $6.95

Bassinettes — 20x36 inches, rubber-tired swivel wheels, ivory or green; spring included. Baby Week..... $4.50
Mattress pad, special... $1.25

Cribs— With drop side, 44½ x26 inches. Beautiful design, ivory or green, with spring. Baby Week $10.95
Mattress, special $3.25

Baby Carriages—Pullman and Pulmanette styles. Fibre reed, tan, blue, green. Corduroy lined. Rubber tired. Baby Week $24.95

Strollers—With hood. Fibre reed, tan and blue. Corduroy lined. Rubber tires. Baby Week $13.95

WEARABLES

Infants' Dresses—Fine batiste, hand-embroidered. Infants' to 2 years. Baby Week, priced 79c

Bootees — Hand crocheted, priced 25c, 39c

Gertrudes — Hand made; Baby Week 85c

Diapers — Hemmed, 27x27; dozen $1.19

Hose—Silk-and-wool, priced, pair 39c

Gimbels—BABY SHOP—Fourth Floor

Discriminating People Use a Bosch Radio

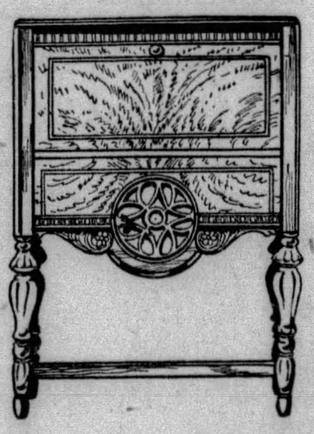

$191.50

Completely Installed

For distinct tone and clarity, for far distance the Bosch is one of the very best radios on the market. The 8-tube model (illustrated) is in a beautifully designed walnut veneered cabinet. Small drop leaf door. The lines of this cabinet are so simple that it can be used with almost any period furniture.

Buy a Gimbel Radio with the same confidence and assurance with which you buy all Gimbel merchandise.

Deferred Payments May Be Arranged

Gimbels—RADIO DEPARTMENT—Eighth Floor

Brown Enamel Bed Outfit— Special Offer, Complete

$19.75

Bed, All-Layer Felt Mattress, Link Springs

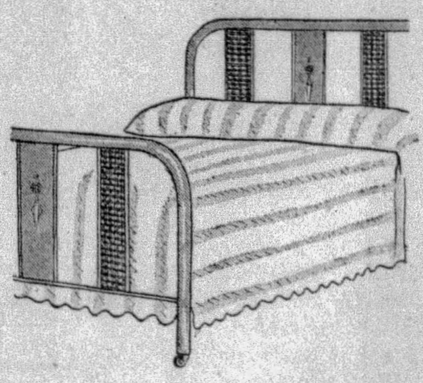

This complete bed may be had in all sizes at the same price. The trim, brown enamel bed is designed with heavy posts, wide cane panels at the head and foot.

The all layer felt mattress is covered with a good quality of ticking, roll edge, and it will not lump. The high rise link spring is finished in gray. A good bed for your new apartment or house, nor is it too expensive to buy for a summer bungalow. It is made for comfort to insure nights of restful sleep. The simple design of the bed makes it possible to use it in almost any type of room.

Gimbels—BEDDING DEPARTMENT—Ninth Floor

BABY DESERTED, GIRL HELD

BEAVER, Pa., April 15.—Helen D'Ollolive, 19, of 1814 East Ohio street, North Side, Pittsburgh, is held in the detention rooms here on a technical charge of abandoning an infant child. The girl is accused of leaving her little daughter, born Easter Sunday, on the doorstep of the home of the Rev. John Wasylisyn, 906 Sixth avenue, Beaver Falls, early Sunday morning. She was arrested by Patrolman Paul Caldwell, near a Beaver Falls hotel, after she had tried several times early Sunday morning to get a train to Pittsburgh. She admitted to Chief Davidson, Beaver Falls, she had come to Rochester by train and then had taken a street car to Beaver Falls.

It was her intention, she said, to leave the infant at the Providence Hospital.

Miss Cora I. Blackledge, Beaver County probation officer, will confer with Pittsburgh officers on the disposition of the case.

Ohio Farmer Killed By Passenger Train

STEUBENVILLE, O., April 15.—John Jacobs, 44, farmer, of New Alexandria, O., was killed by a passenger train on the Panhandle Railroad at Mingo, C., west of here. He was walking the tracks.

BILL TO SMASH TRAFFIC IN DOPE IS PREPARED

WASHINGTON, April 15.—A bill designed to smash the dope traffic in the United States was drafted at a conference at the Treasury Saturday.

Under the measure, narcotic enforcement will be divorced from the prohibition bureau and placed on its own feet as a separate unit in the treasury department. Administration of the bureau will be in the hands of a commissioner.

At present the narcotic laws are administered by three executive departments and two bureaus. This system of divided authority, according to sponsors of the new bill, has resulted in flagrant abuses. Coordination of all narcotic agencies under one head is designed to bring about not only more vigorous enforcement, but a drastic curtailment in the consumption of drugs.

Another salient feature of the bill will reduce the number of persons licensed by the government to sell and prescribe narcotics. By the proposed licensing system, the government will be able to keep drugs out of the hands of unscrupulous doctors and druggists who hide behind the present law to traffic in dope. No effort will be made, however, to harass physicians who prescribe drugs legitimately.

Correction of the compromise provision of existing law, under which a violator may settle his case for cash without going into court, also is sought by the new bill.

Further, the consolidation will permit greater vigilance in breaking up wholesale smuggling operations by dope rings. The government admits that 21 tons of morphine, seven times the amount legally used, are smuggled into the country annually. The state department and the customs bureau will co-operate in the attack on smuggling.

Representative Porter (Rep.), of Pennsylvania, chairman of the House Foreign Affairs Committee, will introduce the bill in Congress early next week. As but a limited program is outlined for the special session, action on the measure may have to go over until Congress convenes regularly in December.

Assisting Porter in preparing the bill are Nelson T. Johnson, assistant secretary of state; Seymour Lowman, assistant secretary of the treasury, and James M. Doran, prohibition commissioner. They have indorsed the proposal enthusiastically as they believe it offers the best means to put teeth into narcotic enforcement. The support of President Hoover and administration leaders in Congress is believed assured.

In an effort to drive the dope peddlers off the streets, Porter today will introduce a bill to increase the penalties for violations from five to eight years and remove the parole privilege from dope traffikers.

AVIATION CORP. AIR MERGERS UNDER WAY

NEW YORK, April 15.—(AP.)—Control of the Colonial Airways System, holders of the original government air mail contracts, is expected to pass shortly to the Aviation Corporation, it was made known yesterday by Graham B. Grosvenor, president of Aviation Corporation.

He said a contract embodying exchange of stock has been made with a committee of Colonial stockholders and that completion of the transaction was contingent upon the Aviation Corporation acquiring not less than 51 per cent of the stock of Colonial Airways Corporation which controls three Colonial operating companies. These are Colonial Air Transport, Inc., Colonial Western Airways, Inc., and Canadian Colonial Airways, Inc. The system embraces a mail and passenger service between New York and Boston, New York and Montreal and Albany and Cleveland.

ADD WESTERN COMPANY

Aviation Corporation, a $200,000,000 holding and development company, recently acquired control of the Fairchild Aviation Corporation, the Universal Aviation Corporation and Curtiss and Roosevelt Fields on Long Island, which are to be combined into one flying center.

Another announcement last night said the Embry-Riddle Company, of Cincinnati, midwestern air mail and passenger transport operators, will be added to the list of companies controlled by the Aviation Corporation.

PLAN AIR UNIVERSITY

The announcement said the Embry-Riddle Company will be taken over by the Embry-Riddle Aviation Corporation, which will file a charter of incorporation with the Secretary of State of Delaware today. The Embry-Riddle Aviation Corporation, which now carries mail, express and passengers from Chicago to Cincinnati by way of Indianapolis, plans extensive expansion of its operations, the announcement said.

It plans to establish flight training centers in cities in Ohio, Kentucky and neighboring states. One of these projects, it was announced, is the organization in Cincinnati of an "air university" to specialize in advanced commercial flying instruction.

HOOVER ON AIR WITH MELLON

WASHINGTON, April 15.—(AP.)—President Hoover and Secretary Mellon of the Treasury Department are among a distinguished group of speakers who will go on the air April 25 to tell the progress of the government's plans for the development of park systems and erection of new government buildings in Washington. Work on the project to make this city the most beautiful capital in the world was authorized by Congress several years ago.

Secretary Mellon will preside. Following President Hoover's address, talks will be made by Senator Smoot of Utah, Representative Elliott of Indiana, and Milton B. Nedary, member of the National Capital Park and Planning Commission.

The meeting of government officials will be broadcast over the National Broadcasting Company's system from 9 to 10 p. m. (Eastern standard time).

SALE...

Ground Gripper Shoes

10% off

ON WOMEN'S SHOES THIS WEEK ONLY!

The Ruth

The Solace

The Connie

An unusual opportunity for you to save money. Famous Ground Gripper Shoes, both Modified Corrective and Style models. Complete range of widths and sizes. Wide selection of styles and leathers.

To reduce our April inventory we have—for the first time—marked these shoes at reduced prices.

Come—prepared to buy several pairs. Come early.

GROUND GRIPPER SHOES

GROUND GRIPPER SHOES, Inc.

517 GRANT STREET

Union Trust Building

9 out of 10

screen stars use it to keep their skin soft and smooth

Jeannette Loff, charming Pathé star, says: "No matter what climate my pictures take me to, or how hard the water, I have found that Lux Toilet Soap keeps my skin enviably smooth."

"I am utterly enthusiastic about Lux Toilet Soap," says pretty *Mary Nolan*, Universal star. "Even the most expensive French soaps have not kept my skin so beautifully smooth."

Nancy Carroll, Paramount—"Lux Toilet Soap is delightful for the skin."

REALLY exquisite skin does win hearts—Hollywood knows how *surely* it wins them!

"If a girl wants popularity she must have a lovely smooth skin," says William K. Howard, Pathé director. "Without rare beauty of skin a screen star can never hope to win her public, no matter what else she may have."

Nine out of ten screen stars use Lux Toilet Soap. You have only to look at Jeannette Loff's skin, or Mary Nolan's, or Nancy Carroll's, to see how exquisite this delicately fragrant white soap keeps the skin. Small wonder that every one of the great film studios has made Lux Toilet Soap the official soap in all dressing rooms!

You'll love it yourself—its generous lather is so caressing, and leaves your skin so velvety. Use it in your bath, too—and for the shampoo, as the screen stars do.

Lux Toilet Soap

Luxury such as you have found only in French soaps at 50c and $1.00 the cake—now 10¢

BEDELL

FIFTH AVENUE NEAR WOOD

NATIONAL BEDELL WEEK OF SALES

National Bedell Week of Sales is an institution of Opportunity for many women. It is a Twice-a-Year Interval set apart and dedicated to a Purpose and a Policy of making many new Friends and keeping Faith with those who already are familiar. "Style Divorced From Extravagance" is the keynote and the accomplishment of this Sales Occasion.

TOMORROW, TUESDAY—FEATURING

New Spring Coats

WONDER VALUES

$28

Actual $49.75, $45 and $39.75 Coat Values!

Sensational values are offered for Tuesday of this great National Bedell Week. The newest styles, materials, smart colors and fur trimmings are offered in sports or dress styles at this low pricing for tomorrow.

Bedell Week! COATS

Newest Styles for Street or Dress—Specially Priced!

The newest straight line and cape styles are offered in smart materials featuring every new Spring shade in this group $18.75

BEDELL—FOURTH FLOOR

Great Values for Bedell Week

Silk Dresses

$12.95

Actual $25, $19.75 and $16.75 Dress Values!

Hundreds of smart styles for Spring and for all immediate occasions are featured for the last day of this phenomenal National Bedell Week. There are prints, ensembles, georgettes and flat crepes.

Bedell Week! DRESSES

In New Spring Styles—Sensationally Low Priced!

Smart Dresses are offered in fashionable silks in the bright colors or in navy blue and black. A wonderful selection and exceptional values are offered in this sale. $7.95

BEDELL—THIRD FLOOR

Exquisite Rich Fur Scarfs

$38.00

Well—please note this striking value from the Fur Salon . . . Red Fox Scarfs, Blonde (dyed) Fox Scarfs, Brown Fox Scarfs, Pointed Fox Scarfs—pastel shades in beautiful dyed wolf scarfs of beige, pearl gray, anola, peach—and only $38.00.

Silver Pointed Fox at $58

Yes, indeed, also scarfs of silver pointed fox, beige fox, cherry red fox, blue fox at $58.

Brown Fox Scarfs at $28

Brown fox scarfs, red fox scarfs, pointed Manchurian wolf, beige fox, etc.—at the remarkable price of $28.

BEDELL—FOURTH FLOOR

POWER TRUST SEEKS MANY PAPERS

BOSTON, April 15.—Following disclosures by the Boston Evening American of insidious propaganda on the part of the power trust in New England to hoodwink the public on pending and future legislation, two measures were filed in the Massachusetts Legislature calling for complete public investigation of the trust's activities.

"Foreign corporations having a financial interest in Massachusetts, especially in gas and electric companies," and the New England Bureau of Public Service Information as well, would be investigated under a resolution introduced by Representative James E. Hagan, who asks also the investigation of the bureau include propaganda, if any, disseminated in the schools.

"Paper and pulp companies," in particular, would be scrutinized under the other order filed by Representative Anthony A. McNulty, taking cognizance of the purchase by the International Paper Company, subsidiary of the $300,000,000 International Paper and Power Company, of two Boston daily newspapers.

OFFERS FOR MANY PAPERS

The secret effort to hoodwink the people by throttling their press was discovered today to have greater ramifications than suspected. Owners of daily journals in various parts of New England say they have been circularized by an agent allied with the buying that has already taken place. In some cases representatives have been sent to publishers with authority to bid for whole or part of the newspaper properties.

A wave of reaction against the activities of the power combine has suddenly set in on Beacon Hill, seat of the government of Massachusetts.

The American has shown that a bill which is supposed to give municipalities the right to enter into competition with private electric light and power concerns which charge exorbitant rates has had its teeth drawn under the guise of making "perfecting amendments."

FIRST CLASH DUE

The first direct clash between the champions of the people and their opponents will take place this week over this bill, and because of the agitation it is expected the Ways and Means Committee will report out a real measure curbing the relentless profit-grabbing of the trust.

The Legislature failed to heed the warning given by former Gov. Alvan T. Fuller as to the need of legislation to protect the people and the industries of the Bay State against the buying up of local distributing companies by the gigantic power combine outside the state.

The result is that today many local electric companies are in the hands of these interests, whose tentacles stretch out over the entire country from coast to coast, and among these—to name only a few—are the Lowell Electric Light Corporation, Lawrence Gas and Electric Company, Webster and Southbridge Gas and Electric Company, Gardner Electric Company, Worcester Electric Light Company, all controlled by the International Paper and Power Company, and all highly profitable and arrogant as to rates.

LEGISLATORS' VIEWS

Representative Charles T. Cavanaugh, of Cambridge, said today that the purchase of the Boston dailies by the International Paper Company, considering its affiliations, was an infringement of the public's rights to a free press. Here are other expressions from legislators:

REPRESENTATIVE DENIS J. SULLIVAN, former mayor of Salem: "The revelations made by the Boston American are an indication of what these monopolies resort to, in order to attain their aims."

REPRESENTATIVE WILLIAM P. CORBETT: "This last gesture of the private utility combines, to pour propaganda into the homes of the people of Massachusetts and New England, is one of the boldest and most brazen gestures the private monopolies have made in this section of the country."

REPRESENTATIVE GEORGE C. McMENIMEN: "The people of Massachusetts and New England will now awaken to the seriousness of the situation, with private combines that stoop to any means to affect their purposes."

DEMANDS FREE PRESS

REPRESENTATIVE C. F. NELSON PRATT: "A free and independent press is the only safeguard the people have to combat this group."

REPRESENTATIVE TIMOTHY J. CRONIN: "The time is now ripe for the people to acquire their local plants for the purpose of manufacturing and distributing their own electricity at cost. This inroad into the field of metropolitan journalism in order to defeat legislation for the benefit of the public is a direct violation of the anti-trust act. Are the power companies to be exempt from a Federal statute enacted to prevent the pilferage of American homes?"

REPRESENTATIVE JOHN P. CONNOLLY: "The present procedure does not vary one particle from the usual method of these predatory interests."

Wanted in Gun Fight Suspect Surrenders

OIL CITY, Pa., April 15.—(AP.)—John Heeter, of Dotter, sought for two weeks in connection with a robbery and running gunfight through the streets of Oil City, surrendered yesterday. He will be charged with breaking and entering and larceny. His alleged companion, John Perkins, was wounded during the fight and is in an Oil City hospital.

Hunting Camp Killer Is Sent to Asylum

RIDGWAY, Pa., April 15.—At the April term of Civil Court in Elk County Henry Haberberger, of St. Marys, who confessed to the slaying of Vincent Nachtway, of St. Marys, in a hunting camp, ear Emporium, last December, was committed to the Fairview State Hospital for Criminal Insane. A commission found that Haberberger had the mentality of a child.

Order Awnings Now

—and have them ready for the first summer days. Our collection of awning materials includes many patterns and color effects. (Fourth Floor)

JOSEPH HORNE CO.

THE BEST PLACE TO SHOP AFTER ALL

Going West?

An extended trip to the Pacific Coast at this time of the year is the ideal vacation. Ask Mr. Foster to make all arrangements. (Balcony)

SPORTS SILK WEEK

Fashion Show

10:30 A. M.
In the Silk Department

3:00 P. M.
In the Tea Room

Sports silks, seen on the Riviera . . . at our own Southern resorts . . . have been accepted by fashion leaders and by stylists as the leading modes for summer. And now Horne's presents, in a sports setting, the newest weaves, fashioned into the correct costumes for active or spectator wear. Many of them contain Spun Silk, a real silk that wears and washes exceptionally well.

Rajah Silk
Shantung
Senoussi Crepe
Silk Broadcloth
Silk Pique
Deauville Stripes
Shah Pongee
Florentine Prints

Living Models

Will wear frocks of sports silks in the Silk Department throughout the day and at the two special performances. At the afternoon performance a special tea will be served at 50c, if desired.

Our own Fashion Advisor and Miss Babcock, of the Butterick Pattern Company, will speak at these performances.

. . . Horne's, Main Floor . . .

A Repricing of

250 of Our Finest Coats

$55 $85 $125

Women's Sizes—34 to 46

Great news for women who have coats to buy for spring and summer! A seasonal adjustment of stocks brings some of the most distinctive, most individual of our women's coats to these new, low prices.

Each of the three groups offers fine dress coats which have been much higher in price. In some cases there are just individual numbers, in others two or three coats of a kind, and withal a wonderful collection.

Coats of fine, fashionable cloths, and some also of silks. With fur collars which range from the luxurious type pictured to those which have just a mere finishing touch . . . Of snow fox, gray fox, kolinsky, fitch, American broadtail, galyak, squirrel, krimmer.

. . . Horne's, Second Floor . . .

Silk Sports Lingerie

For Active Young Moderns

Plentiful selections in the scantily cut, masculine styles young women want. Choose them for golf, for tennis, for riding and all manner of active or spectator sports.

Shirts and Shorts of flesh-colored crepe de chine, **$3.95 set** . . . With shorts of striped sports silk and tuck-in shirts of bright colored crepe de chine, **$5.00 set.**

Briefs and Bandeau Sets—combining short bloomerettes and cup bandeau of flesh-color crepe de chine, **$2.95 set.**

. . . Horne's, Lingerie Floor, Second . . .

Poems by Robert Frost

Robert Frost, well-known contemporary American poet, is lecturing in Pittsburgh at the Twentieth Century Club and at the Pennsylvania College for Women, today, Tuesday, and Wednesday. His poems may be obtained in the Book Shop.

West-Running Brook, with woodcuts by J. J. Lankes, **$2.50.**
A Boy's Will, **$1.50.**
Mountain Interval, **$2.00.**
New Hampshire, with woodcuts by J. J. Lankes, **$2.50.**
North of Boston, **$2.00.**
Selected Poems, 1928 New Edition, **$2.50.**

. . . Horne's, Main Floor . . .

Portable Phonographs

Special $9.45

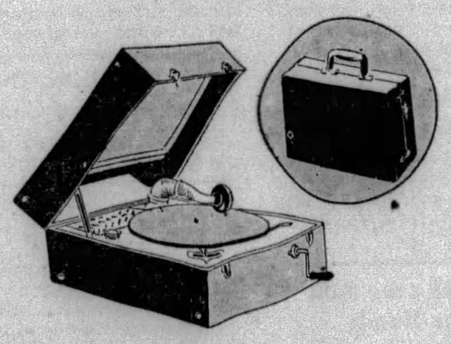

A handy little machine scarcely larger than a portable typewriter. So light the daintiest miss can carry it easily. Plays all makes of records—fitted with orthophonic type reproducer. A pocket in the lid accommodates six 10-inch records. The case is covered with red, blue or tan leatherette. A really fine portable at a very special price.

. . . Horne's, Balcony . . .

Linen Crash Toweling

At a Very Unusual Price

25c *Yard*

Special value offered on a heavy, absorbent quality of linen crash toweling. It's suitable for dish or roller towels. With colored stripe borders, in green, blue, gold, rose or orchid.

. . . Horne's, Fourth Floor . . .

The Annual Spring Sale of

CRETONNES

45c *Yard*

Cretonnes in gay and joyous colors and patterns to transform the home for the summer. To make bedrooms, living rooms, sunrooms and porches cheerful with color, in draperies, slip covers and cushions.

They are a fine quality for such a low price—heavy crash and muslin that is splendid for covering chairs or making curtains. Stripes, floral, foliage, lattice, novelty, conventional and gay modernistic designs, with light or dark grounds—highly decorative, in lovely and vivid colors.

All 35 and 36 inches wide.

For draperies, slip covers, pillow covers, chair and swing pads, laundry and shoe bags, screens and other household uses.

. . . Horne's, Fourth Floor . . .

A Timely Special Pricing of

Inlaid Linoleums

$1.35 *Sq. Yd.*

Good quality inlaid linoleums in a variety of fresh, bright patterns. Marbles, Dutch and old English tiles, and pretty, modern patterns for selection. Other linoleums, printed and embossed and inlaid, **95c to $3.75** sq. yd.

. . . Horne's, Sixth Floor . . .

23-Piece Tea Sets

$3.95

Attractive afternoon tea sets in three patterns—a flower design, a modernistic one, and a black-and-white design. There are 23 pieces—six cups and saucers, six plates, tea pot, sugar bowl and creamer.

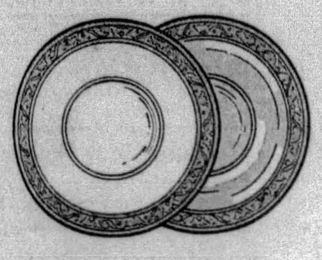

Glass Plates

$6.75 *Dozen*

Handsome glass salad plates, with gold-encrusted borders. They come in rose, crystal or green. Salads look pretty and cool on these plates. They also may be used for desserts.

. . . Horne's, Fifth Floor . . .

DOBBS HATS

A Springtime occasion is the showing of the Dobbs Blazer Hats, with varying brim widths . . . One may choose, the Blazer VENEZIA (pictured), or the Blazer CAPRI or the Blazer PAREE, each with the hand-wrought blazer sportsband.

The Dobbs Room

. . . Horne's, Fourth Floor . . .

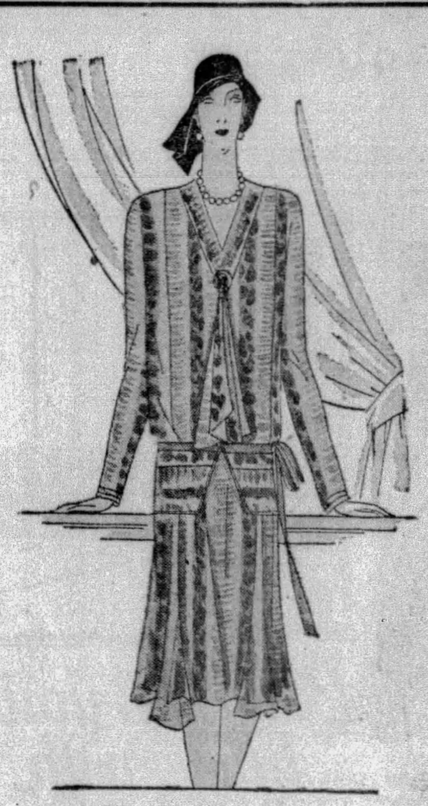

Dresses for Larger Women

$29.50

Sheer Prints Crepe Prints
Solid-color Fabrics

The soft type of dresses for bridge, and dresses for street wear, for club luncheons, for shopping.

The printed chiffons and crepes are colorful, although selected with the care which precludes their being too conspicuous for the large figure . . . The frocks of solid-color georgette and flat crepe are in beige, green, monet blue, black and navy.

Sizes 42½ to 52½.

. . . Horne's, Second Floor . . .

FOSTER MEMORIAL DRIVE GETS UNDER WAY TONIGHT

Several hundred members of the working organization engaged in the movement to erect a memorial building on the Cathedral of Learning quadrangle in honor of Stephen Collins Foster, famed Pittsburgh composer, will open the public appeal for a $500,000 building fund with a dinner at 6:15 o'clock tonight, in the William Penn Hotel.

Dr. William M. Davidson, superintendent of the Pittsburgh public schools and a Foster music enthusiast, will be the principal speaker. E. T. Whiter, vice president of the Pennsylvania Railroad and chairman of the memorial executive committee, will preside. Descendants and relatives of Foster, members of the executive committee, and other distinguished guests will occupy places at the speakers' table.

A principal feature of the dinner will be Foster songs. The best-loved melodies of the composer will be sung by the Stephen Foster Singers, and the entire group will join in the choruses. The singers are Esther Edmundson, Elizabeth Yeager, Virginia Kendrick and Ann Woestehoff. Mrs. Martha Meyers Murdock is accompanist.

The public appeal that starts today is the culmination of several months' effort. Heads of the movement point out that every dollar subscribed will go into the actual construction of the building, as its site has been donated by the University of Pittsburgh and perpetual maintenance has been guaranteed.

Stricken En Route To Church, Man Dies

NEW CASTLE, Pa., April 15. — John M. Rudolph, 55, of North Mercer street, member of the Carnegie Steel Company police, died yesterday shortly after being removed to the Shenango Valley Hospital. He suffered a heart attack while en route to Sunday school. He leaves his wife and two children.

Lives on 20 Cents A Day, Loses Life Savings

CHICAGO, April 15.—(A.P.)—For 10 years, Aaron Toma, a section hand, lived on 20 cents a day from his $106 a month wages as a section hand, the hopeful immigrant saved $13,700. Trustingly, he gave his savings to his cousin, George Toma.

Saturday he appeared in Probate Court to press his claim against his cousin's estate, and learned from Judge Edelman that the money had been invested in South Side mortgages, now worthless.

Aaron looked at his grimy overalls and his gnarled hands.

"I'll start all over again," he said huskily. "I'll live on $2 a month."

Convict, Escaped Since 1925, Caught

MOUNDSVILLE, W. Va., April 15. —(AP.)—John Goodman, 32, of Greenbrier County, who escaped from the prison coal mine here on September 15, 1925, after serving 26 days of a two-year term, has been captured at Fayetteville, it became known at the prison. A guard was sent to Fayetteville to bring back the fugitive.

Save 2 days open sea to and from

Take the short route, from Montreal or Quebec, nearest ports to England, France, Germany, etc. 2 days of beautiful French Canadian scenery along the St. Lawrence seaway. Varied prices on deluxe *Empresses*, fast new *Duchesses*, and other popular Cabin liners. Full details from your local agent or

C. L. Williams, General Agent, Canadian Pacific, 335 Sixth Ave., Pittsburgh, Pa. For freight apply to Robt. Main, 2041 Oliver Bldg., Pittsburgh.

Canadian Pacific
World's Greatest Travel System

DROPSY TREATED ONE WEEK FREE

Short breathing relieved in 36 to 48 hours; swelling reduced in 15 to 20 days. Regulates the heart, corrects the liver and kidneys. Purifies the entire system. Collum Dropsy Remedy Company, Dept. 264, Atlanta, Ga.

Real Estate

Max Dubbs, a builder, has purchased from C. Woods a vacant property at the corner of Parkview avenue and Wilmot street. The buyer will improve the property. The J. H. Aronson Company was the broker. The same firm sold for E. J. Voegtly to Harry Nagin a house at 2239 Beechwood boulevard for $23,000.

John A. Brownlee sold for Robert J. Brownlee to A. G. McCormack an English design house on 50x120 feet in Morrison avenue, Parker Gardens, Mt. Lebanon, for $15,000.

A 10-room brick house and a seven-room frame dwelling on 20x98 feet in Spring Garden avenue, Twenty-fourth Ward, has been sold by Charles J. Liptak for Josephine Bigenwald to Frank and William Svoboda.

The Freehold Real Estate Company sold for Kizzie Benner to Harold E. Talenfeld two lots in Decatur avenue, Ardmore plan, Forest Hills.

Herman Kamin, builder, sold to Rebekah D. Hays a property in Fair Oaks street, Murdock Farms.

A house in Denniston avenue, Fourteenth Ward, lot 40x118 feet, has been sold by Laurence M. Garson to T. Gordon Ferguson for $18,500.

A property in Robinson street, Oakland, has been sold by Michael G. Neary to John J. McCarthy.

In Mt. Lebanon, a property in Newburn drive has been sold by Louis Pellini to Harry H. Perkins.

Brighten your home with colorful enamel

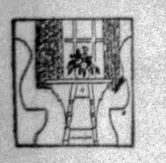

HOW color brightens up the dark corners of the house! It may be a shabby bathroom, a gloomy kitchen or dim cupboard in your own home, waiting the magic touch of colorful Lawrence Universal Enamel to make it clean, bright and cheerful. Obtainable in a wide range of lovely colors that are amazingly easy to apply and that dry quickly (in about four hours), with a beautiful gloss. Ask for it by name.

W. W. LAWRENCE & COMPANY
Pittsburgh, Pa.

Lawrence Universal Enamel

IN *this great magazine that helps you make the most of yourself*

More than 600 smart hints for smart girls

YOU simply cannot afford to miss SMART SET for MAY, with its 35 brilliant editorial features and more than 600 hints for cultivating your charm and personality.

Never in the history of publishing has there appeared such a magazine as the MAY SMART SET. Different! Gay! Informative! Helpful! And written especially for the young women of today.

Piercing short stories that get at the heart of things. Stirring novels that deal frankly with conditions every woman must face. Brilliant articles by great men and women dealing with the young woman's problems. Pointed biographies by successful women telling how they succeeded. Up-to-the-second fashion news reported by our experts in Paris. Directions from interior decorators on how to beautify your room. Articles that deal with your character. Here, at last, is the magazine that helps you make the most of your life. A magazine that adds to your charm. A magazine that helps to cultivate your personality. Now on the newsstands. *Buy it today.*

The Secret of Winning — and Holding a Man

How would you like to be able to attract the man you like? Be able to hold him in the hollow of your hand? To make him admire you above all other women?

The secret lies—and has lain—for more than four hundred years in the strange, unlovely face of Mona Lisa, who held the love of a genius against a score of women far more beautiful than she.

And now, in *"What Mona Lisa Could Tell the Girl of Today"*, this secret is translated into concrete, practical terms that any woman can understand, by that master analyst of human emotions, Adela Rogers St. Johns, writing especially for the May SMART SET. You simply cannot afford to miss it.

Who Is She?

Who will win the $5000 prize for being the Typical American Girl, for whom SMART SET has been searching? The Judges are now at work — selecting a winner from each section of the country, 17 in number. And from among the 17 sectional winners, the winner of the first prize will be selected. Who will she be?

From Hello Girl to Millions

How Ethel Mae Cummings grabbed opportunity by the forelock and left a $65 a month job as a hello girl to become a millionaire real estate operator.

Should a Wife Share Her Husband's Misfortunes?

Read *"Broken Luster"*, Oscar Graeve's great story of a husband who was called upon to alter his entire life, and the part his wife played in it.

Double Pay Checks

Do they keep a man and his wife together or apart? Millions of men and women must decide this problem every year. Perhaps you are one of them. The love hazards of independence in married women are brilliantly discussed in *"Two-Salaried Marriage"*, by Allison Bryan.

Ten Tiny Touches You Can Add to Give Yourself French Chic

10 clear-cut patterns showing the last word in collars and cuffs, bows, scarfs, and tunics, with full and explicit directions for making them at home, by a woman who knows style from A to Z.

Broadway Love, by Thomas Edgelow

You'd think an actress would know the difference between real love and the artificial kind. But it took a great situation to bring Jenette Holcombe to a decision.

Never Let Your Parties Be Dumb!

Parties never fall flat if they're well-planned. And Edward Longstreth gives you suggestions you will appreciate in his article *"The Party of The Month."*

She Doctors Birds

Dorothea Hopkins nursed her canary through pneumonia and found she could make a splendid living by caring for pets of others.

Would Your Suitors Fight for You?

Do a man's looks reveal the truth about his courage? Not always. Read *"Angel Face"* by Elinore Cowan Stone—A breathless gripping, amusing yarn you'll like immensely.

13 Paris Summer Styles You Can Copy

in hats, suits, coats, and ensembles. Big, clear illustrations that show you every fold of the material in the last minute modes Paris has to offer.

They Said She Couldn't Do It

The gap between commercial art and true art is supposed to be too wide to be bridged, yet Mary McKinnon did it. An obscure style artist 10 years ago, she is now one of society's pet portrait painters, and her income is the envy of many a man.

"Life Isn't So Bad"

Another installment of famous May Edginton's brilliant quick-moving serial in which Esta discovers the embarrassments of riches.

She Gave Up a $10,000 Job for Romance

Would you do it? Don't decide until you read Claudia Cranston's searching article *"I Wanted Romance."*

Wonderful Dinners the Business Girl Can Prepare in 30 Minutes

Thousands of girls who enjoy entertaining at home will find Mabel Claire's article one of great value. She gives full menus and explicit directions for the preparation and serving of dinners anyone would enjoy.

Is There Such a Thing as a Marriage of Intelligence?

Marjorie Stoneman Douglas, creator of some of the most brilliant fiction of the day, deals with this subject in a brilliant, searching manner in her great story *"Do You Believe in Love?"*. No woman, regardless of her age, should fail to read it.

How to Make the Most of Your Hands

There is no more impressive part of a woman's body than her hands. They announce her charm or betray its lack. Here is a factful article that tells you just what to do to make them look their best.

Why Men Don't Understand Women

Dr. Louis E. Bisch, the famous psycho-analyst puts the stronger sex under the microscope and reveals a number of truths that women will find helpful in dealing with men on a personal or business basis. Also 6 rules for women to follow to avoid misunderstandings with men.

12 Smart Paris Tricks to Bring Little Old Last Year's Dress Up to the Minute!

By Dora Loues Miller, world famous fashion advisor with headquarters in Paris, gives you full, explicit directions for remodeling. Also she answers your letters and tells you the very latest in Paris modes.

Her Only Neighbors Were 14 Bootleggers

In *"They Called Her Sobo"* you will find a rollicking bit of fiction you'll like. She thought she could mix work with love. She did for a time too, but—Better read the story yourself.

Men Bid for Her Beauty —

but she turned them down. Lovely Eric O'Brien Moore was sought by foremost painters as a model. But she wanted to become a serious actress. How she succeeded and won fame and money.

"Treat Your Boss Like a Baby—

but take no nonsense", says Helen Woodward, the noted advertising executive, in *"A Short Cut to Success"*, an article that every stenographer and business woman should read. It deals with the opportunities of the stenographer, her problems, and her future.

"Only Incompetent Men Fear Women in Business"

says Dr. James M. Kieran, President of Hunter College, where 18,000 women go to school every day while planning future careers in business. We have seldom printed a more illuminating article than this.

What Are Women Wearing?— Masculine Things!

New York, like France, has accepted the mannish, tailored costume. A thorough reading of SMART SET fashion news will double the value of your dollar.

Turn That Plain, Dull Room of Yours Into a Spot of Comfort and Beauty

Expert directions for changing a dull, colorless room into one of charm and gaiety with practically no expense.

Peggy Joyce Spent $750,000 In One Week—on Clothes!

Never was there a biography written like *"The Intimate Diary of Peggy Joyce"*, the day by day story of America's most bizarre, and beautiful woman, who attracted millions to her like flies are attracted to a honey pot.

Many a Woman Has an Image in Her Heart

of a boy who went away to fight and came back crippled and broken, or not at all. In the *"Unknown Soldier"*, T. Howard Kelly has written a great Story.

—and a host of other features that will hold you fascinated. Buy the magazine SMART SET today before the edition is exhausted.

The Guide Book to Charm

Smart Set

FOR MAY

LOAD OF 18 TONS ALLOWED IN MOTOR CODE

HARRISBURG, Pa., April 15.—Changes in the motor code that would permit the licensing of automobile trucks with a weight of 18 tons were discovered today by members returning here for the final week of the Legislature. The motor code is on the Senate calendar for final action tonight.

The amended motor code has been changed by the Senate to add a new class of heavy trucks to the license schedule. This class will be known as "ZZ" and covers all vehicles having a chassis weight of between 13 and 18 tons.

Two years ago an effort was made to permit heavier trucks to be licensed in Pennsylvania. After opponents of the suggestion got busy the section permitting the heavier trucks was eliminated from the 1927 motor code.

Under the present laws, the maximum weight of a truck and load is 26,000 pounds, or 13 tons. The amended motor code would increase that maximum weight by five tons. The license fee of Class "ZZ" trucks as fixed by the motor code on the Senate calendar tonight, is $225 for those with pneumatic tires and $350 for the trucks equipped with solid tires.

The code also provides a penalty of $50 for operators of trucks exceeding the legal weight. At present the penalty is $100 for each violation.

(Advertisement)

RIVER MAN LAUDS KONJOLA AS BEST MEDICINE OF ALL

Captained "Old Reliable" Ten Years. Found New and Glorious Health in Famous Compound.

"What a wonderful sensation it is to be well again." This expression is found time and time again in the grateful indorsements showered upon Konjola, the new and totally different medicine that is winning acclaim daily in Pittsburgh and vicinity, as

CAPTAIN JOHN W. DIPPOLD
Photo by Stewart Studio.

it succeeds in those stubborn cases that have defied and resisted all efforts to gain relief from years of suffering. Konjola is now within the reach of all; within a few minutes those who seek relief from pain and misery may hear just how and why Konjola wins when all else tried has failed. There is no mystery about Konjola; it is just a real medicine that does the things it is made to do. Learn of Konjola's merits from the Konjola Man. To put off meeting this man, who is at the Dow Drug Company, formerly McCulloch's, Sixth street and Penn avenue, this city, is just to delay the glad return of abundant and glorious health. This personal representative is in Pittsburgh to point out the achievements of this super-compound of 32 ingredients, 22 of which are the juices of roots and herbs. He shows how Konjola goes to the very root of the ailment; how the ailing organs are cleansed and invigorated; how poisons are swept from the body, making room for the coming of that ever-welcome tenant—health. Hear of cases, for instance, like that of Captain John W. Dippold, who has been in the Ohio River trade for 50 years and captain of the "Old Reliable" for 10 years, living at Sewickley, Pa., a short distance from Pittsburgh. Captain Dippold said to the Konjola Man just a few days ago:

"For a long number of years I have been in the Ohio River trade with my boat and for an equal number of years I have suffered from stomach trouble. But when I started and completed the Konjola treatment I was freed from the clutches of that ailment. After every meal I suffered intense pain in my stomach and was subject to extreme gas bloating. This gas pressed around my heart until it palpitated wildly. I was unable to get the proper nourishment from my food, no matter what I ate. I was restless and nervous; hardly able to attend to my work. Constipation developed and made matters a great deal worse. I was discouraged when I first heard of Konjola.

"This medicine was so sincerely recommended that I determined to find out what it would do for me. That was a wise decision, for it immediately went to work and before I hardly knew what was happening I began to feel better. My stomach was cleansed and the poisons eliminated from my system. Konjola made my bowels as regular as clockwork. From that time on the stomach trouble eased up and today there isn't a trace of it. Food digests perfectly, giving me the proper nourishment so that I have greater strength and energy. My work is a pleasure and I see many years with my boat ahead of me. I could not believe that Konjola or any other medicine could make such a change in a man's health in so short time."

Konjola triumphs simply because it is scientifically correct; because it attacks disease at its source, bringing not only speedy, but lasting complete relief.

The Konjola Man is at the Dow Drug Company, formerly McCulloch's, Sixth street and Penn avenue, where he is explaining the merits of this master medicine.

10 DIE IN AUTO MISHAPS OVER WEEK-END

Ten persons were killed in automobile accidents in Allegheny County over the week-end. Two women and two men are in hospitals, victims of hit-and-run motorists.

Four were killed when an automobile in which they were riding struck a curb early yesterday on Neville Island, near the Coraopolis Bridge. The machine overturned and hurled them through the roof.

Dead in the Neville Island crash: Mrs. Ella Crumpton, 30, and her husband, William Crumpton, 46, both of 802 Arch street; Helen Clark, 24, of 322 Brownsville road, and Mark McAllister, 30, of Euclid avenue.

FOG BLAMED

Andrew Liebach, 38, of 1212 Federal street, driver of the car, was taken to the Sewickley Valley Hospital suffering internal injuries and a skull fracture.

Liebach, according to morgue attaches, blamed the accident on fog which had obstructed his view, and on a broken steering knuckle.

The Clark girl is the second daughter of the family to be killed within a year in an automobile crash. A year ago, Mildred Clark, 18, was killed when an automobile in which she was riding overturned in Ross Township.

AUTO HITS BARN

George R. Vargosko, 24, of 434 Fourth street, Coraopolis, was killed, and David Buzaki, 25, of 721 Second street, Coraopolis, died several hours later in the South Side Hospital, of injuries suffered when their automobile failed to negotiate a turn in Curry Hollow, Jefferson Township, and struck a barn, early yesterday. Michael Suich, of Fleming avenue, Fleming Park, passenger in the automobile, suffered a fracture of the skull. Vargosko was a wrestling instructor at the Sewickley Y. M. C. A. Buzaki was driving the car, deputy coroners said.

Struck by an automobile in Mifflin Township, Willis Campbell, 38, of Crawford street, Duquesne, was killed late Saturday night. Jacob Huwalt, 24, of 1022 West Grant avenue, Duquesne, was the driver, police said. Huwalt was arrested.

John Bandico, 21, of 314 Twenty-seventh street, McKeesport, was killed when struck by an automobile while crossing Walnut street, McKeesport. Harold Mohler, of 5030 Second avenue, Pittsburgh, the driver, was held by McKeesport police to await action of the coroner.

AGED MAN KILLED

Joseph Harding, 65, of 701 Amity street, Homestead, was struck by an automobile driven by W. S. Black, of Bridgeville, while crossing Amity street near his home, according to Homestead police. He later died in the Homestead Hospital.

Edwin Litowczan, 3, of 716 Lewis street, North Braddock, died last night in the Braddock General Hospital, of injuries suffered a short time before when struck by an automobile in O'Connell boulevard, near his home, driven, police said, by Charles E. Sterett, of R. F. D. 16, Grove City. Sterett was ordered to appear before the coroner.

Victims of hit-and-run drivers, Helen G. Doyle, 20, of 2416 Reed street, and Mrs. Nora Jamison, 35, Negro, of 8 Emmett street, are in the Passavant Hospital, and Joseph Rogow, 65, of 5549 Jackson street, and Joseph Herrington, 34, of 3425 Bismark street, are in the West Penn Hospital, in serious condition.

CARS COLLIDE

When their automobile crashed into another in River road, Natrona, William Fox, driver; his daughter, Constance, 8, of Titusville, and Mr. and Mrs. Richard Arnold, of Braeburn, suffered cuts and bruises. They were treated at the Allegheny Valley Hospital.

Mathew Peters, 22, of 61 Beltzhoover avenue, is in the Mercy Hospital, his ankle having been broken when the automobile of Vincent Boyle, 22, of 64 Beltzhoover avenue, struck a taxicab in Warrington avenue, near Estella street. Walter Hanley, 33, of 6104 Hobart street, a cab driver, took Peters to the hospital in his cab. Boyle was arrested, charged with reckless driving.

Steve J. Walsh, 23, of 25 Cowan street, who is in the South Side Hospital suffering a fracture of the skull and bruises received while a passenger in a truck which struck a parked automobile and milk wagon and then overturned in Southern avenue, will be placed under arrest on a charge of suspicious person, when he is released from the hospital, Mt. Washington police announced today. A suspicious person charge was lodged against Walsh by police.

Officials of the Quick Service Electric Company, 216 Stanwix street, reported that the truck was taken to a garage on Penn avenue by one of their drivers Saturday evening and was evidently stolen from that place. Walsh told police that he and another man were passengers in the truck, and did not know who the driver was.

Mayor's Aid Asked In Clean-up Drive

Presidents of the student senates of all high schools in the city will meet with Mayor Charles H. Kline in the mayor's office at 11 o'clock tomorrow morning to ask official support of the clean-up, paint-up campaign which begins next Sunday.

R. M. Sherrard, associate city school superintendent, and Charles E. Dickey, superintendent of county schools, have requested principals to support the campaign.

Rivers at New Castle Searched for Body

NEW CASTLE, Pa., April 15.—Search since Saturday midnight for the body of Michael Shornack, 22, of 13 Chartes street, who was drowned when he fell into the Shenango River at the east end of the Franklin Bridge of the Pennsylvania Railroad near the Carnegie Steel plant, has been futile. The authorities may dynamite the river in an effort to recover the body.

Beware the Moth! Play Safe and Store Your FURS NOW

Don't wait and be sorry later, when the damage is done. Phone ATlantic 4500 and we will call for your garments. Our dry air Cold Storage will protect them and prolong their life. No notice is required to take them out.

—FUR STORAGE, THIRTEENTH FLOOR

ROSENBAUM'S

SIXTH, LIBERTY AND PENN "THE STORE AHEAD" PHONE ATLANTIC 4500

"What's New In Paris?"

You Will Know When You Visit L'Echo de Paris Show Now at Rosenbaum's Promenade by Living Models at 2:30 P. M.

L'Echo de Paris is just what its name implies—a fashion show of models designed by famous Parisian couturiers. But it's a Fashion Show with a difference. For all these frocks are Paris-designed—but they're made with McCall Printed Patterns.

Patou Vionnet London Trades Agnes Lebouvier Martial et Armand Augustabernard Lecomte and others

Free Cutting Service. Pin Fitting $1.00.

—FOURTH FLOOR

Imported Kid Gloves

All Sizes, But Not In Each Style and Color $3.50 to $4.95 Grades—Reduced to

$2.95

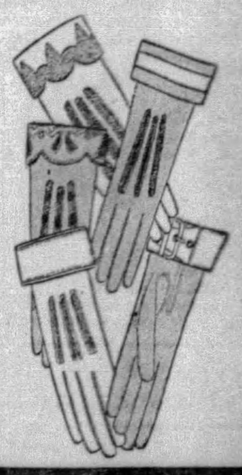

Slip-ons for sport . . . trim one-button gloves for street wear . . . unusual cuff styles for a frivolous afternoon at bridge or tea dancing. Of soft, light kid, not too heavy for Spring wear.

—ROSENBAUM'S, STREET FLOOR

New Straw Hats

Of Peanut Straw, Resembling Baku—New Models

$5.00

The pliable lightweight weave looks very much like the fashionable Baku straw. In natural shade with trimming of lace or printed silk.

—ROSENBAUM'S, FIFTH FLOOR.

Men's Neckwear

$1.00 and $1.50 Grades

69c

(3 for $2.00)

1200 fine ties, taken from our regular stock to sell for this low price. All wool lined. Many hand-tailored. Wide assortment.

—STREET FLOOR.

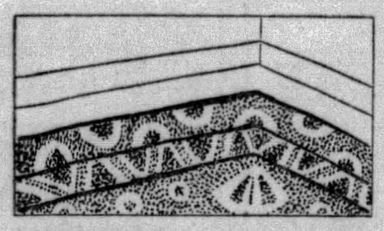

RUGS—Special

High Pile Axminsters

$29.50

Chinese and Persian designs in rose, taupe, blue and tan. Seamless and perfect. In two sizes—9x12 and 8.3x10.6.

—NINTH FLOOR

Card Tables

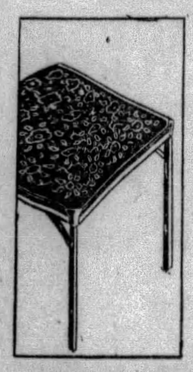

Substantially Constructed and Reinforced

$1.89

Made by Carrom, well-known maker of games, etc. Red enamel finish. Moire top. Nickel-protected corners.

—EIGHTH FLOOR

SEMI-ANNUAL SAMPLE SALE

Savings of 25% to 40%

Coats—Dresses Suits—Ensembles

An all-star revival of Pittsburgh's greatest apparel event. Rosenbaum's patrons will recall its overwhelming success in the past . . . huge crowds . . . brilliant display of fashions. Yet this Sample Sale surpasses all previous performances.

Women's and Misses' DRESSES

$16—$19—$29—$39

Dresses for street, afternoon, dinner and evening. Sheer georgettes, airy chiffons, lustrous silk crepes, colorful prints and flattering laces. Parisian style themes. Ensembles a feature! Smart new colors, black and white.

Women's and Misses' COATS

$22—$32—$42—$52

Spring coats that represent the season's successes. Rich fabrics—smart flat furs—new dressmaker details that add chic. Furless ensemble coats. Fur-trimmed models. Black and newest colors.

"Pin-Money" Shop Dresses

Beautiful chiffons, georgette afternoon dresses, tailored and dressy flat crepes, stunning lace dresses. For the business girl, the club woman, the school girl, debutante and matron. $11

—ROSENBAUM'S, SIXTH FLOOR.

Sports Shop Dresses $12, $16, $24

Suits and Ensembles $17, $27, $37, $47

Sports Shop Coats $23, $36

Sports Shop Skirts $3.85

All Sizes—From Misses' Size 14 to Larger Woman's 56½

—ROSENBAUM'S, SPORTSWEAR, FIFTH FLOOR

New Fox Scarfs

Blonde, Cherry Red and Pointed Fox—Special Tomorrow

$39.50

Ordinarily you would pay $45.00 to $49.50 for these qualities. Full-furred pelts, as lustrous as silk, in Spring's newest shades.

—ROSENBAUM'S, FIFTH FLOOR

Crash Cloths

Wide Tri-colored Striped Borders

$1.00 *Each*

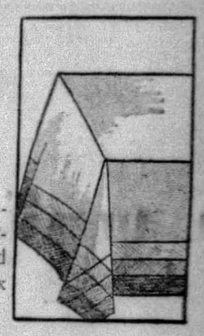

Excellent quality linen crash with fast-colored borders and hemmed ends. 50x50-inch size.

—FOURTH FLOOR.

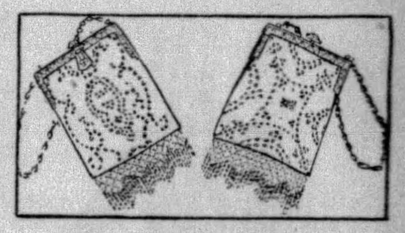

Beaded Bags

Specially Priced

$3.95

Imported bags beaded in unusual color combinations. Mounted on antique gold finished frames. A handy size to carry.

—ROSENBAUM'S, STREET FLOOR.

Flat Crepe

An Outstanding Value Tuesday

$1.29

A beautiful quality in all the shades 'neath Fashion's sun. A favorite silk for spring, 40 inches wide.

—FOURTH FLOOR

CERTIFIED BARGAIN BASEMENT

Continuing—Tuesday, Sale

Men's "Phillips-Jones" Shirts

Makers of Famous Van Heusen Collars

A noteworthy purchase—quality and value are combined. Colorful, durable, smartly-patterned materials, too numerous to mention, tailored into shirts which fit and look right; careful finishing which characterizes the better shirts. Every wanted style and size.

$1.09 3 for $2.99

—BASEMENT

Continuing Tuesday

Combination Sale Women's Coats and Dresses 2 for $15

All brand new spring garments, beautifully styled coats and dresses, fashionable materials and newest shades. Sizes for Women, Misses and Stouts. An opportunity for mother and daughter, 2 friends or sisters to buy any two garments for $15.

—BASEMENT

Hollywood News and Views and Notes of Local Amusements

DOLORES AND JOHN LIVE NEAR PAPA COSTELLO BUT NOT ON SPEAKING TERMS

By MINNIEHOKUS
(Per Dorothy Herzog)
(Copyright, 1929, by Premier Syndicate.)

HOLLYWOOD, April 15.

HOW.

Catchum bum throat. Bime by hot weather. Cold go 'slong. Minniehokus be plenty glad. No like fever. Interfere social life.

See John Barrymore. Marriage agree him. Dolores, too. John call microphone on set cuspidor. Dolores' papa live on hill near her. She have nothing do him. Long time ago they fuss. Fuss over John. Mebbe Dolores like Injun. Never forgive. Minniehokus not like that. Me all time forgive. Pretty smart papoose, Minniehokus.

John Barrymore

Collegiates Age With Hard Work

ONE time get job "Collegians." "Collegians" two reel fillums. Junior Laemmle makum. No direct but he supervise. Plenty difference. George Lewis, Dorothy Gulliver, Churchill Ross in 'em. Work heap hard. Sometimes work 18, sometime 24 hour a day.

George Lewis

Junior tell director he got to "kill" set pronto. That mean he figger they save money. That mean more. Company gotta work all night. They work all day, too. Pretty hard to act when all wore out. But Junior the supervisor. He give order. Gotta say yes. Gotta do yes.

Bime by Universal New York office see fillum. Wanter know why actor in "Collegians" look older. They no savvy they work crazy hours. Bime by Mr. Laemmle, Sr., come Hollywood. He go on "Collegians" set. He see player act like they "camera coo-ooo." He wanter know how-come. Some one say they work 24 hour on stretch and can hardly hold head up. Mr. Laemmle kind brave. He plenty mad when he hear this. He tell 'em go home and get rest. Bime by he give order so player in "Collegians" no kill himself makin' fillum.

Minniehokus think player need union. They no able to protect self. One squawk and studio throw 'em out on ear. Do more. Spread word that actor too hard to handle. He ruined. Pretty hard get fillum work after that. Studio think most of money. Look at actor like so much overhead expense. What chance actor got?

Mebbe Minniehokus get more work "Collegians" after this. She suppose to like whip and no spill 'bout it. Grand auntie Minnie-ha-ha one time say: "No hit guy 'till he hit you." Well, I got hit.

Buster West shake hoof Grauman Chinese Theater. He prologue star. "Broadway Melody" the fillum. Buster one time George White Scandals star. He swell dancer. Dance like he made of rubber. Well, Buster take flop for Mary Brian. Mary swell papoose. Her mother no seem approve Buster. Buster ring house. Mrs. Brian answer phone. Mary no there.

Buster real nice brave. All same lil' wicked. Mary have brother. He cashier in Hollywood bank. Buster know this. One day Buster go bank where Mary's brother stay. He hand him check Mr. Grauman gave him for week salary. Buster make 'bout $2,000, mebbe $2,500 week.

"Give me some change for this," Buster say Mary's cashier brother. He got change to choke hippopotomus.

Zeppelin's Flight To Holy Land On Screen

Exclusive motion pictures of the epochal flight of the giant dirigible, Graf Zeppelin, from Germany to the Holy Land and return are contained in the current issues of the Hearst newsreels, the M-G-M News and International newsreel. The pictures were made by Robert Hartman, Berlin representative. He was the only cameraman aboard the Graf Zeppelin on this remarkable 5,000-mile trip, just as he was the only cameraman aboard when the Zeppelin made its memorable trip across the Atlantic from Friedrichshafen to Lakehurst, N. J.

No trip ever made through the air has been richer in scenic grandeur than this latest journey of the Zeppelin. There are views of imperial Rome and of Vesuvius smoking. Thence the Zeppelin flew above the shores of Greece and on to the Holy Land.

There are many interesting scenes of life aboard the giant sky liner as it made the round trip of 5,000 miles in 81 hours, thereby establishing a new airship speed record. Dr. Hugo Eckener, commander of the Zeppelin, is, of course, the outstanding figure. Sharing honors with him is his son, Knut, hero of the flight to America when he climbed aloft in a raging storm to repair the broken fin. Lady Drummond Hay and Karl von Wiegand, correspondents of the Hearst newspapers on this latest trip as well as on the trans-Atlantic journey, are prominent among those aboard.

Miss Talmadge Buys Trousseau

CONNIE TALMADGE heap busy. She buy trousseau. Pretty soon hitch up with T. Netcher. No see them much any more. Both used to go out plenty. No more. Netcher live in Patsy Ruth Miller's Beverly Hills house. Bime by move beach when his swell house finished.

UNSUNG STARS :-: OF MOVIEDOM :-: IN REVIEW

Here are some of the screen's unsung heroes and heroines—animals all. These two cats—Tom and Pole—bob up in film scenes at the most unexpected times. They are pictured with 4-year-old Theodore, son of Harry Marks, who spends his time training animals for screen careers.

Two strange playmates are here. One is Napoleon, German police dog, and the other is Bessie, 2-year-old lioness. Both are prominent in pictures and both occupy the same cage when not working before the camera.

Again we have Napoleon. This time the heroic movie dog is playing with Marco, prize teddy bear of moviedom. Marco is one of the few teddy bears of its kind in the United States. It came to Hollywood, for a screen career, all the way from Australia.

TUNES, CHILLS IN STAGE BILLS

Ziegfeld's celebrated "Rio Rita" will begin a week's engagement in the Nixon tonight. Matinees are announced for Wednesday and Saturday. A long list of entertainers includes Ethelind Terry, J. Harold Murray, Bert Wheeler, Robert Woolsley, Vincent Serrano, Joyce White, Alf James, Eunice Holmes, Al Clair, Marie Lambert, Albertina Rasch, dancers, and others, and 100 Ziegfeld's Glorified American Beauties.

In the Alvin tonight George Choos will present his musicomedy-revue, "Hello Yourself," featuring the Waring's Pennsylvanians, Carl Randall, Virginia Watsoh and Florence Hedges. There is a large supporting cast of principals, specialty artists and two units of dancing beauties. The usual Wednesday and Saturday matinees will be given.

The only silence about "The Silent House," the mystery play to be presented by the George Sharp players in the Pitt this week, is that in its cast are two silent actors, whose entire work is done in pantomime.

AMUSEMENTS.

Shubert ALVIN — TONITE 8:15. Mats. Wed. & Sat., 2:15. Nites—$1.00 to $3.00. 50c to $2.00. Sat. Mat., 75c to $2.50.
YEAR'S BIG HIT!
! Speed, Youth, Pep and Jazz !
—COMPANY OF 100—

Hello Yourself
Musical Riot
WARING'S PENNSYLVANIANS
FRED WARING
CARL RANDALL
VIRGINIA WATSON
FLORENCE HEDGES
and
60 Glorious Girls

NIXON — COMING NEXT WEEK
KAUFMANN'S PLAYERS PRESENT
HILARITIES of 1929
SNAPPY REVUE IN 24 SCENES
Seats Now at Box Office
PRICES, 50c $1.00, $2.00

ACADEMY— Mutual Burlesque 2:15 and 8:15
"NITE LIFE IN PARIS"
With La Villa Maye & "Tramp" McNally

FILMLAND.

LOEW'S UNITED ARTISTS PENN — NOW ON THE SCREEN
SOUND & COLOR
College Campus to Wigwam!
RICHARD DIX
REDSKIN
A Paramount Picture
Son of a chief of the proud Navajos. Then an outcast from both whites and Indians. See his romance, his fight, his victory.
ON THE STAGE ~ THE PACE-SETTER
TEDDY JOYCE
'RAINBOW TRAIL'
Cowboys, Injuns, pretty girls, music and all the rest
With
OSSMAN & SCHEPP
JEAN BOYDELL
MARIE WHITE
BUD CARLEL
BACHELOR FOUR
GLUCK
SOREL GIRLS
GALA N. V. A. JUBILEE WEEK! Make "Whoopee" With Your Entertainers.
FOX MOVIETONE NEWS
LEIBERT — BREESKIN

ROXIAN — McKEES ROCKS — Mon., Tues. GEORGE JESSEL in "LUCKY BOY"
Screen Act & Movietone News

AMUSEMENTS.

NIXON — TONIGHT 8:15. Mats Wednesday and Saturday
ZIEGFELD GREATEST TRIUMPH
RIO RITA
Nights—$1, $2, $3, $3.85, $4.40. Wed. Mat.—$1, $2, $2.50, $3. Sat. Mat.—$1, $2, $2.50, $3, $3.85.
Stanley Theater Midnight Show—Thursday, April 18th—Benefit National Vaudeville Artists' Sick and Death Fund. Stars From All Theaters in Pittsburgh Will Appear.

Shubert Pitt — 400 Good Seats, 75c
—NOW—
GEORGE SHARP PLAYERS in "THE SILENT HOUSE"
A Thousand Laughs—A Thousand Thrills
Matinees Thursday and Saturday

HEINZ PLANT
OPEN TO THE PUBLIC
9 to 4 DAILY EXCEPT SATURDAYS
Ask your Conductor how to reach it
60,000 VISITORS LAST YEAR
SEE PITTSBURGH FIRST

FILMLAND.

Stanley-Davis-Clark Theatres
NOW UNDER THE MANAGEMENT OF WARNER BROS.
Stanley — SEVENTH & LIBERTY
A Musical Romance That Will Thrill the World!
GARY COOPER and LUPE VELEZ
"WOLF SONG"
A Paramount Production with LOUIS WOLHEIM
Lovers in real life, Lupe and Gary bring their burning affection to the screen!
Hear Lupe sing her love songs to Gary—hear Gary sing!
STARTS TODAY!
Also Carrying the New Idea Still Farther—
The Gorgeous Orchestral Production "HERBERTANIA"
DAVID BROUDY Directing
Stage Interlude With Ballet and Singers in a beautiful setting.
It Tops Anything Ever Seen Here!
Lavish—Brilliant—Entertaining—Perfect!
COLOSSAL NEW STAGE IDEA
With the gigantic opening spectacle "SOUTHLAND"
Featuring a cast of 80, including 32 singers, 24 dancing girls, the Stanley Stage Band, and Broadway Stars, including
VIC IRWIN — Personality Leader
BEN BLUE — And His Famous Dancing Act
PAUL KIRKLAND — Novelty Knockout
BYRON and WILLIS — Clever Entertainers
FREDDY BERNARD — Mammy Singer
TAYLOR and RANDELL — Adagio Foursome
Bernie Armstrong At the Organ

ENRIGHT — PENN AVE. & BEATTY ST.
WHOOPEE!
Every seat is a ringside table. Get in on the fun—you'll have the time of your life!
QUEEN OF THE NIGHT CLUBS
Another Warner Brothers' Vitaphone ALL-TALKING Hit, with
TEXAS GUINAN
Eddie Foy, Jr.
Jack Norworth
Lila Lee
It's a startling romance of a Broadway playboy and merry-merry girl!
Irma Gulhoerl's Organ Solo "The Song Market"
DICK POWELL AT THE COUNTRY CLUB
A Sport Festival! Dick's leading the fun in this carnival of joy!
He's surrounded by a score of good-time beauties, with
BENNETT BROS. Three Funsters
DOTTIE MORRISON Dainty Dancer
SEIDEL & SPOTTY Laffs Aplenty
MARTHA PATTI East Liberty's Own Songster
JACKIE TERRIS Singing Youngster

GRAND — FIFTH AVE. DOWNTWN.
THE STAR OF "RAIN"
JEANNE EAGELS in "THE LETTER"
AMAZINGLY HUMAN!
A story of white women, tropical heat, heedless love!
Paramount's ALL-TALKING Production with
O. P. Heggie
Reginald Owen
Also Supporting Bill
Vitaphone Acts | Octavus Roy Cohen's "MELANCHOLY DAME"
N. V. A. MIDNIGHT BENEFIT—THURSDAY, APRIL 18—STANLEY THEATRE
Seats Now on Sale—Grand Theatre Lobby & Sheridan Sq. Theatre, East Liberty

MEYER JONASSON & CO.
LIBERTY AND OLIVER AVENUES—CALL ATLANTIC 6200

All Our Fine Ensemble Suits
(In Our Suit Section)
REDUCED
$99.50
Formerly $115 to $189.50

DISTINGUISHED MODELS which at a glance reveal their impeccable tailoring and superior bearing. They are mostly one-of-a-kind modes which will give the wearer a feeling of individuality, for many are adaptations of creations by the great couturiers.

Just an Inkling of the Many Models

Full length or 7/8 coats—Black Creola with sweater top—Blue Fairyleen Covert with silk blouse or silk frock — Black Mannish Striped Suiting with silk blouse — Black Creola with silk frock in capucine tone—Lavender Tweed with wool crepe dress of duvinette — Suntan Creola with silk frock to match — Red Wool Crepe Duvinette with black frock—
And Many Others
—Third Floor—

Coats
In a Profusion of Models
$38.75
The Furless and the Fur-Trimmed vogue share equal honors in this appealing collection. Notable versions of both developed of Silvia Cloth, Moire and Silk Failles and Ombre Tweeds.
Those with fur trimmings precent a varied collection of furs which differ widely in their application—Galyak, Monkey Fur, Mole, Ermine, Squirrel, American Broadtail and Fox.
—Third Floor—

Have Your Furs Refashioned Now and Save

The Demand of Thousands Compels Us to Hold for a
THIRD BIG WEEK
The Screen's first REAL musical production
The BROADWAY MELODY with Anita Page, Charles King, Bessie Love
COME behind the scenes of Broadway, where beauties, millionaires, song writers, actors, humans all bare their hearts in this mighty, magic, melodious Big Parade of the Gay White Way.
A METRO GOLDWYN MAYER PICTURE
SOUND — ALL TALKING SINGING DANCING
LOEW'S ALDINE — Now Playing New York at $2 Prices! — Now
TIME OF PERFORMANCES 9:35, 11:45, 1:55, 4:05 5:55, 8:05, 10:15
AND AT OUR USUAL "LOEW" PRICES, TOO!

KENYON — SEL & Victor McLaglen, "STRONG BOY" All-Talking HEAR Leatrice Joy in Comedy
CAMERAPHONE EAST LIBERTY — John Gilbert in "DESERT NIGHTS"

VIKING SONGS, ALL-NEVIN ORGAN RECITAL ON RADIO

By DARRELL V. MARTIN, Radio Editor

VERY picturesque is tonight's radio news reel. Songs from the Vikings, songs from "Whoopee," songs from Hollywood, an old favorite in "Heidelberg"—the "Drinking Song"—an all-Nevin organ recital, a local theatrical revue, and the establishment of an airport in dear old Thompkins Corners furnish some idea of what awaits listeners.

"I'm Bringing You a Red, Red Rose" and "Come West, Little Girl," both from "Whoopee," will be sung by Franklyn Baur and Vaughn de Leath through WCAE at 8 o'clock. Miss de Leath will give "Mighty Lak' a Rose" and "Let Me Call You Sweetheart" while the orchestra will offer "In a Persian Market."

VIKING SONGS

Ever know that Charlie Chaplin could throw custard pies with greater technique when the orchestra burst into lively song? It's true, say the Edison people, and they will demonstrate with some of Charlie's favorite movie music at 9 o'clock through KDKA.

Sigurd Nilssen, basso-chantant, a type made famous by Chaliapin, will give us Viking songs on the 9:30 program from WCAE. Nilssen is really a ballad singer with that rare voice, a flexible bass-baritone, capable of expressing the finest shades of feeling in tones that whisper and caress as well as thunder and command.

HONOR NEVIN

A male chorus will sing J. Benedict's "Drinking Song" over WJAS at 10:30 o'clock during the Choral Singers' recital. Another good feature from this station will be Julia Sanderson and Frank Crumit in a duet, "Button Up Your Overcoat." This is at 10 p. m.

The Warner Revue, WCAE at 11:30 o'clock, replaces the Davis Jubilee, formerly given every Monday night at 11 o'clock from this station. Tonight's lineup looks good with Dick Powell, an orchestra, a large chorus and other stars scheduled to appear.

DONALD BRIAN, WJAS

Donald Brian, comedian, will entertain on the Jubilee Hour at 9:30 p. m. through WJAS.

The most outstanding compositions of the late Pittsburgh composer, Ethelbert Nevin, will be played by Lew White, organist, on the WJZ, KWK concerts at 10:30 o'clock. Numbers include "Day in Venice," "Dawn," "Gondoliers," "Venetian Love Song," "Good Night," "Narcissus," "Mighty Lak' a Rose," "Oh, That We Two Were Maying" and "The Rosary."

A quartet selection, "Owl and the Pussy Cat" is a featured selection on the WTAM concert at 7:30 o'clock.

Some unusual fun is promised at Thompkins Corners when the Real Folks dedicate an airport, KDKA at 9:30 p. m.

Schumann's "Traumerei" will fit right in with the chimes as the closing piece in the Slumber Music over KDKA at 11 o'clock.

10 BEST BETS

By RADIO REX.

8:00 P. M.

WCAE (245)—Firestone; songs from "Whoopee."

8:30 P. M.

WCAE (245)—Gypsies: "Review."

KDKA (305)—Neapolitan Nights.

9:00 P. M.

KDKA (305)—Recorders: Chaplin Favorites.

9:30 P. M.

WCAE (245)—Sigurd Nilssen, basso, in Viking songs.

KDKA (305)—Real Folks: "Airport."

10:00 P. M.

WJAS (232)—Frank Crumit, Julia Sanderson.

10:30 P. M.

WJAS (232)—Choral Singers: "Drinking Song."

WJZ (305)—Lew White, organ; Nevin program.

11:30 P. M.

WCAE (245)—Warner Revue.

7:40 P. M.

WCAE—Uncle Gimbee.

7:59 P. M.

WJAS—Correct time.

8:00 P. M.

WJAS—Frolickers.

WCAE—Firestone.

SONGS FROM "WHOOPEE."

Opening Theme: Memory Lane. Franklyn Baur and Orchestra.
Spanish Dance ..... Moszkowski Orchestra.
Thank God for a Garden ..... Del Riego Franklyn Baur.
Happy Days and Lonely Nights ... Fisher Orchestra.
Mighty Lak' a Rose ..... Nevin Vaughn De Leath.
In a Persian Market ..... Ketelbey Orchestra.
I'm Bringing a Red, Red Rose, from "Whoopee" ..... Donaldson Franklyn Baur.
Kansas City Kitty ..... Donaldson Orchestra.
Let Me Call You Sweetheart .. Friedman Vaughn De Leath.
Meditation from "Thais" ..... Massenet Orchestra.
Absent ..... Metcalf Franklyn Baur.
Come West, Little Girl, from "Whoopee" ..... Donaldson Vaughn De Leath and Orchestra.
Closing Theme: Memory Lane. Franklyn Baur and Orchestra.

KDKA—Roxy (continued).

8:30 P. M.

WJAS—Couriers.

"'S WONDERFUL."

Theme Song—Ensemble.
Wedding Bells—Orchestra and Quartet.
My Tonia—Orchestra and Tenor.
The Waltz I Can't Forget—Quartet and Orchestra.
Mean to Me—Orchestra and Tenor.
Specialty Reading—Henry Burbig.
'S Wonderful—Orchestra and Quartet.
Xylophone Solo—Howard Goulden.
Jericho—Orchestra and Quartet.
Theme Song—Ensemble.

WCAE—Gypsies.

REVIEW OF TRAVELS.

In a Persian Market ..... Ketelbey
Dream.
Medley of Old Popular Songs.
Memories ..... Clews
In a Chinese Pagoda ..... Bratton
Scarf Dance ..... Lange
Sylvia ..... Speaks
String Sextet.
Slavonic Dance No. 3 ..... Dvorak
Air de Ballet ..... Hadley
Hungarian Dance No. 7 ..... Brahms
Finale from Fourth Symphony ..... Tschaikowsky

KDKA—Neapolitan Nights.

Mandolin Quartet; accordion; tenor.

8:45 P. M.

KQV—Studio recital.

Blind chorus of 45 voices, featuring Herbert's "Gypsy Love Song," "Out O'er the Deep" and "Pickaninny Lullaby."

9:00 P. M.

WJAS—Maj. Strong's Daughter.

Story with musical background.

WCAE—Gypsies (continued).

KDKA—Recorders.

CHAPLIN FAVORITES.

Musical favorites of Charles Chaplin, movie star.
Mr. Chaplin is a lover of music during his hours of recreation, and he finds it a very necessary accompaniment to his work. Inasmuch as his particular style of artistry derives its effect from his lightning changes from comedy to pathos, he has musical selections played to him during the taking of the scenes. The compositions that have the most pronounced influence upon him emotionally will be played tonight.

9:30 P. M.

KQV—Popular songs.

Allen Barclay, Sammy Tenner.

WJAS—Jubilee hour.

Donald Brian, comedian.

WCAE—Family Party.

VIKING SONGS.

Triumphal March, from "Sigurd Jorsafar" ..... Greig
In the Hall of the Mountain King, from "Peer Gynt" ..... Greig Orchestra.
Viking Song ..... Coleridge-Taylor Bass solo, Sigurd Nilssen.
Overture to "Fingal's Cave" ..... Mendelssohn Orchestra.
Wedding March and Dance, from "Scandinavian Scenes" ..... Hartmann
Finlandia ..... Sibelous Orchestra.
The Black Swan ..... Hallstrom
Thanksgiving ..... Sloberg
Hunting Song ..... Greig Bass solos Sigurd Nilssen.
Overture to the "Flying Dutchman" ..... Wagner
In Arcady ..... Nevin
Lullaby
Tournament
Norwegian Rhapsody No. 3.... Svendsen Orchestra.
Song of the Viking Guest, from "Sadko" ..... Rimsky-Korsakoff Bass solo, Sigurd Nilssen.
Ride of the Valkyries, from "Die Walkure" ..... Wagner

KDKA—Real Folks.

OPEN AIRPORT.

Thompkins Corners may be small, but nobody could accuse it of being backward. The folks of that thriving little community are not only looking ahead, but upward as well, for they have decided to establish an airport and go into aviation with the rest of the world. The location selected is Sorrul's Meadow, adjoining the property on which Charlie Kehoe's garage is built.

An old barn is being remodeled to serve as a hangar and will be ready for inspection tonight.

It is suspected that this will be a gala occasion for Elmer, who is secretly planning a sensational parachute jump by way of celebration.

10:00 P. M.

KQV—Studio recital.

WJAS—Panatelas.

Canary (Mother Song)
Theme—Coming Through the Rye.
Looking for Love from "Ziegfeld Roof Show." Orchestra.
Duet—I Never Knew About You from "Oh, Boy!" Julia Sanderson and Frank Crumit.
Who Cares What You Have Been Orchestra.
The Canary (Mother Song)
Bluebells of Scotland Orchestra.
The Bird's Lament or Song of the Sea Frank Crumit.
Sweetheart If You Were Mine Orchestra.
Duet—Button Up Your Overcoat Julia Sanderson and Frank Crumit
You Wouldn't Fool Me, Would You? Orchestra.
Theme—Auld Lang Syne

WCAE—Party. (Continued).

KDKA—Correct time.

10:01 P. M.

KDKA—Studio recital. Pittsburgh Musical Institute.

10:30 P. M.

KQV—Steel's Orchestra.

WJAS—Choral Singers.

"DRINKING SONG"

Tally Ho, from "Dorothy" ..... Collier Singers and orchestra.
Stars of the Summer Night..... Hatton Singers.
Coronation Song ..... Eaton Fanning Singers and orchestra.
He That Hath a Pleasant Face... Hatton Singers and orchestra.
Minuet ..... Kaye Orchestra.
Pack Clouds Away..... C. H. Lloyd
If Doughty Deeds..... C. Lee Williams Singers and orchestra.
Drinking Song ..... J. Benedict Men's voices.
Dance a Cachucha from "The Gondoliers" ..... Sullivan Singers and orchestra.

WCAE—Empire Builders.

"Vancouver"

King George III. of England, probably didn't know it but he played an important part in the early history of Everett, Wash., the first Pacific port reached by the Great Northern Railway on its transcontinental line.

When Capt. George Vancouver was making his explorations of Puget Sound in 1792 he decided to take a day off and celebrate the King's birthday. This he did by declaring possession in the King's name of all the lands he had explored. He selected a point at the mouth of the Snohomish River and on June 4, 1792, took formal possession of the whole region, calling it New Georgia. There the busy city of Everett now stands.

This historical episode will be dramatized tonight.

KDKA—Straight's Orchestra.

10:55 P. M.

KDKA—Weather reports.

11:00 P. M.

KQV—Correct time.

WJAS—Weather; time.

WCAE—Correct time.

KDKA—Slumber Music.

SCHUMANN'S "TRAUMEREI."

Marche Militaire ..... Schubert
Overture des Marionettes ..... Gurlitt
Suite Isoline ..... Messager
To be selected.
'Cello solo, Oswald Mazzucchi.
Selection from "Romeo and Juliet" ..... Gounod
Valse Nobles ..... Schubert
Traumerei ..... Schumann

11:01 P. M.

KQV—Studio program.

WCAE—Tracy Brown Music.

11:30 P. M.

KQV—Boat Club Revue.

WCAE—Warner Revue.

DICK POWELL.

Several theatrical acts, an orchestra and a chorus of 32 voices with Dick Powell, master of ceremonies.

KDKA—Slumber. (Continued.)

EARLY TUESDAY.

6:45 TO 8:00 A. M.

WCAE—Exercises.

7:30 A. M.

WJAS—Early risers.

8:00 A. M.

WCAE—Musical Smiles. Morning Devotions.

WCAE—Morning Devotions.

8:30 A. M.

WJAS—Features.

WCAE—Cheerio.

KDKA—Hair and Scalp.

9:00 A. M.

KDKA—Shopping Service.

9:15 A. M.

KDKA—Home Forum.

9:30 A. M.

WJAS—Time; "Shopping."

9:45 A. M.

KDKA—Weather; news; markets.

9:59 A. M.

KDKA—Correct time.

10:00 A. M.

WJAS—Ida Bailey Allen: "Dirty Dishes."

WCAE—Late recordings.

KDKA—Dr. R. S. Copeland.

10:15 A. M.

WCAE—Cooking school.

10:30 A. M.

WJAS—Jewell Hour. "Toys."

WCAE—Homemakers' Hour.

KDKA—Dupont Program.

10:45 A. M.

KDKA—Congress of Clubs.

10:55 A. M.

KDKA—Stock Exchange.

10:59 A. M.

KDKA—Correct time.

11:00 A. M.

WJAS—Marmola Period.

WCAE—"With Lucille Boller."

KDKA—School of Cookery."

11:15 A. M.

WJAS—Aunt Sammy.

WCAE—Household Institute.

11:30 A. M.

WJAS—Musical program.

WCAE—Columbia Artists.

KDKA—Theatrical Calendar.

11:45 A. M.

WJAS—Farm Flashes.

11:57 A. M.

KDKA—Time signals.

OUTSIDE PITTSBURGH

7:00 P. M.

KYW (1020-294) Chicago—Organ.
WJR (750-460) Detroit—Minstrels.
WLW (700-428) Cincinnati—Talk, "Buying for City Government."
WSB (740-405) Atlanta—Pomar's Orch.
WTAM (1070-280) Cleveland—Studio program.

7:15 P. M.

WLW (700-428) Cincinnati—Garber's Orchestra.

7:30 P. M.

NBC SYSTEM—String quartet to WEAF.
WGY (790-379) Schenectady—Quartet.
WLW (700-428) Cincinnati—History Highlights.

8:00 P. M.

WLW (700-428) Cincinnati—Prof. Kyrock; Organ.
WPG (1100-272) Atlantic City—Concert.

8:30 P. M.

WLS (870-345) Chicago—Singing party.
WLW (700-428) Cincinnati—Ensemble.
WPG (1100-272) Atlantic City—Concert.
WSM (650-461) Nashville—Courtesy.
WSB (740-405) Atlanta—Courtesy.

9:00 P. M.

WBBM (770-389) Chicago—Lombardo's.
WLS (870-345) Chicago—Water Witches.
WLW (700-428) Cincinnati—Minstrels.
WPG (1100-272) Atlantic City—Concert.
WSM (650-461) Nashville—Craig's Orch.

9:30 P. M.

KWKH (850-352) Shreveport—Studio.
WBBM (770-389) Chicago—Musical Comedy Memories.
WLW—"Real Folks" (KDKA).
WPG (1100-272) Atlantic City—Concert.

10:00 P. M.

KYW (1020-294) Chicago—Concert.
WBBM (770-389) Chicago—Frolic.
WBAL (1060-283) Baltimore—Patterson.
NBC SYSTEM—Kremlin Echoes to WJZ, KWK.
WJR (750-400) Detroit—War Vets.
WLS (870-345) Chicago—Church Choir.
WPG (1100-272) Atlantic City—Dance.
WLW (700-428) Cincinnati—Hamilton Club.

10:30 P. M.

WLW (700-428) Cincinnati—Dance.
WJR (750-400) Detroit—Easy Choir.
NBC SYSTEM—Organ recital to WJZ, KWK.
WLS (870-345) Chicago—Concert.

11:00 P. M.

NBC SYSTEM—Opera "Natoma" to WEAF, WGY.
WLW—Slumber (KDKA).
WLS (870-345) Chicago—Popular.
WPG (1100-272) Atlantic City—Dance.
WSM (650-461) Nashville—Orchestra.
WTAM (1070-280) Cleveland—Dance.

11:15 P. M.

WJR (750-400) Detroit—Dance music.
WMAQ (670-447) Chicago—The Aerials.

11:45 P. M.

WSB (740-405) Atlanta—Brown's Orch.

12:00 M.

KYW (1020-294) Chicago — Edgewater Beach.
KFI (640-468) Los Angeles—Philharmonic.
WCCO (810-370) Minneapolis-St. Paul—Erickson's.
WGR (550-545) Buffalo—Organ.
WENR (870-345) Chicago—Dance music.
WGN (720-416) Chicago—Dream Ship.
WHK (1390-216) Cleveland—Variety.
WLW (700-428) Cincinnati—Garber's Orch.
WMAQ (670-447) Chicago—Dance (3 hrs.)
WOC (810-370) Davenport—Day's Orch.

12:15 A. M.

WBAP (800-374) Fort Worth—Organ.
WDAF (810-492) Kansas City—Swanee Singers.

12:30 A. M.

WLW (700-428) Cincinnati—W. L. & W.

12:45 A. M.

WDAF (810-492) Kansas City—Frolic.

1:00 A. M.

CNRV (1030-291) Vancouver — Musical Review.
KSTP (1460-205) St. Paul—Midnight Club.
KYW (1020-294) Chicago—Dance music.
WBBM (770-389) Chicago—Night Club.
WENR (870-345) Chicago—All vaudeville.

(Copyright, 1929.)

PITTSBURGH STATIONS

Meters		Kilocycles
217.3	KQV	1380
232.4	WJAS	1290
245.8	WCAE	1220
305.9	KDKA	980

EASTERN STANDARD TIME.

6:00 P. M.

KQV—Bergman's Orchestra.
WCAE—Waldorf-Astoria.
KDKA—Correct time; news.

6:10 P. M.

KDKA—Book Man.

6:15 P. M.

KDKA—Studio recital.
Mrs. Eva E. Renshaw, soprano; Mrs. Clara Patterson Ruzza, pianist and accompanist.

6:30 P. M.

WJAS—Ellington's Orchestra.
WCAE—Tracy-Brown music.
KDKA—Straight's Orchestra.

6:48 P. M.

KQV—Amos 'n' Andy.

6:59 P. M.

WJAS—History Highlight.

7:00 P. M.

KQV—Correct time; weather.
WJAS—ABC Entertainers.
WCAE—Vallee's Orchestra.
KDKA—Correct time.

7:01 P. M.

KDKA—Carnegie Tech music.
Selections by the Woodwind Ensemble.
Three sketches for two violins and piano composed by Mary Canfield Hacker, a student of the Carnegie Tech Music Department, will be played with Miss Hacker at the piano.
Sextette ..... D'Indy
The Sarabande.
Minuet.
Woodwind Ensemble.
L'Encore ..... Herbert
Duo, flute and clarinet with piano accompaniment, Ralph Federer, pianist.
Nocturne in D Flat Major ..... Chopin
Piano Solo.
Rigaudon ..... Raf
Piano Solo.
Three Sketches ..... Hacker
Two violins and piano.

7:05 P. M.

KQV—Nixon Orchestra.

7:29 P. M.

WJAS—Announcement.

7:30 P. M.

WJAS—Weather report.
WCAE—Correct time.
KDKA—Roxy's Gang.
Leo Russotto, pianist, who is the vocal coach of the Roxy Theater. He will contribute to the program as a composer, as well as a soloist, in the form of a piece, "Berceuse." This is dedicated to Yascha Bunchuk, 'cellist, who will give the premiere performance over the air.

7:31 P. M.

WJAS—"Vim Boys."
WCAE—"Week for Blind," Mrs. George S. Baton.

7:36 P. M.

WCAE—Weather report.

TONITE! COAST to COAST

WARNER BROS. VITAPHONE JUBILEE HOUR

Presents DONALD BRIAN BROADWAY COMEDIAN

Listen in Over WJAS Tonight 9:30

New Revue

DICK POWELL

When acts from several downtown theaters appear in the Warner Revue over WCAE at 11:30 tonight, Dick Powell will inaugurate the new feature by introducing the entertainers and singing a few songs.

Radio Household Speaker Marries

PRINCETON, N. J., April 15. — (AP.) — Betty Crocker, known to millions as a radio speaker on household affairs, is going to try out her theories. She has married Arden Bucholz, of Filmore, Cal., a childhood sweetheart. Her real name was Agnes B. Lutz.

STYLE McCreery & Co. QUALITY

WOOD STREET AT SIXTH AVENUE ATLANTIC 4600

A Coat Revue of First Fashions

Every Smart Silhouette...Every Style Fabric... Every Favored Fur....Every Correct Color ....Every Budget Price

Tweed travel coat, $39.50 — *Satin with long cape, $39.50* — *Faille with mole, $69.50* — *Coat with tiers, $89.50* — *Crepe with fox scarf, $49.50* — *Year-round Llama cloth, $139*

Sketched ... Beige ermine in deep shawl collar on black cloth. Cleverly designed diagonals. $210.

Sketched ... Mirror crepe with scarf-cape and white squirrel. "Dressmaker" lining. $115.

$39.50 $69.50 $89.50

McCreery's Third Floor is a Coat Fair. Here you will find every accepted fashion. The fur-scarf coat, cape coat, bertha collar, barrel collar, scarf collar. Low placed flares, low tiers. Here are Paris-inspired modes after Patou, Chanel, Lelong and Paquin. Choice of chiffon velvets, fine cloths, mirror satins, silk crepes, imported tweeds, Llama cloth, moire.

Galyak, Mole, Fitch, American Broadtail, Caracul, Monkey, Squirrel, Moire Pony, Wolf, Ermine, Fox, Perchanki

Other Fine McCreery Coats $98 to $210

(McCreery's—Third Floor)

For the Correctly Appareled Nurse

"DIX" UNIFORMS

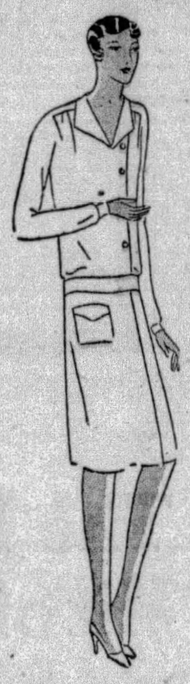

$3.95

Cool ... comfortable ... of smooth white broadcloth, low collar, easy side fastening, detachable buttons. The smart, the correct professional uniform. For nurse ... governess ... and doctor's or dentist's assistant. Complete size range.

Other Dix Uniforms, in Burton's Irish Poplin, $4.95

Sketched ... white broadcloth Dix uniform.

$3.95

(McCreery's—Fourth Floor)

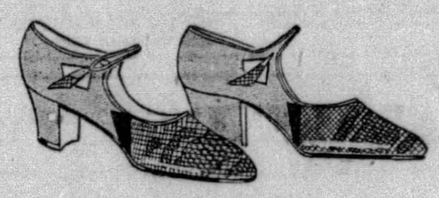

Recent Developments in Shoe-Craft Stress the Unfailing Popularity of

WATERSNAKE

Seen in Diversity in

McCreery Footwear

$10.00—$13.50

A recent shipment brings a number of smart versions of these snakeskin shoes which are dotting Spring's fashion picture. Distinctive footwear chosen especially for our discriminating clientele.

(Above) ... One-strap with watersnake vamp, quarter of matching kid. Beige shade. Cuban heel. $10

(Below) ... Opera Pump, all-over grey watersnake. Graceful line. Spanish heel. $13.50

(McCreery's—Fifth Floor)

A New Showing of "FRANCETTE" Foundation Garments

Stressing Backless and Step-in Models

$10. to $25.

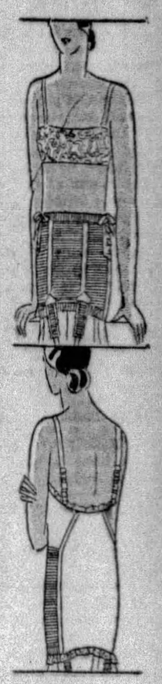

The new decollete, the sun-burn back frock, and the backless tennis dress are demanding a new type foundation garment. "Francette" garments fill this and every other corset need. Exquisitely fashioned of imported "Francine" material. Custom-made contour control, completely boneless.

Other Sun-Back Garments, $10 and $12.50

Backless model sketched, $25. Step-in with side lacing, $18.50.

(McCreery's—Fourth Floor)

New Summer Silks and Wash Goods

Important to the smartness of the garment as much as its style, fabric is a lovely foundation for Summer ensembles, frocks, wraps. McCreery qualities and variety of only the best designs, assures style-rightness and individualized chic to those who select here.

Four Pattern Services

Paris Authentique
Pictorial Review
McCall's
Butterick

Printed and Plain Rajah Crepes

$2.50 Yd.

Heavy, rough weave shantung, ideal for sports wear and ensembles. Brilliant coin dots and smart smaller designs. 39 inches.

39-in. Printed Flat Crepes

$1.95 Yd.

Polka dots, small checks, modern designs ... mostly closely covered grounds. Every smart color blending, and great diversity of patterns.

Basket-Weave Pannier Prints

$1.25 Yd.

Also smart Eponges, so very popular this season. Delightful patterns, squares, angles, florals, circles, exquisite colorings. 36 inches.

Cutting and Fitting Service

By an expert style advisor ... Cutting without charge ... basted fitting, $3.00.

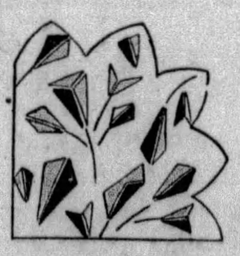

Plain Flat Crepes $1.95
One of Spring's most popular silks in 40 popular shades.

McCreery's Marillyn Crepes, $2.45
A Washable All-Silk Crepe, exclusively at McCreery's.

Chinese Damasks, 27-in. .. $2.25
Lovely pastel tints for sports wear.

Plain Color Silk Shantungs . 95c
Twelve lovely Summer shades for choice.

Printed Rayon Crepenese ... 95c
A Tubbable Summer Crepe in a host of patterns.

Pique Smart Prints .. 75c and 95c
Every wardrobe should have a pique. 36 inches wide.

Printed Handkerchief Lawns . 58c
Brilliant coin dots and other designs. 39-inch.

New Gay Flowered Percales . 29c
For girls' Summer ensembles, frocks, etc. 36-inch.

(McCreery's—Second Floor)

A Record for Service

W. W. SMITH has resigned as station agent at Audubon, Ia., for the Rock Island lines, after 53 years' continuous service with the railroad. During that time he was off duty but 141 days.

Magazine Page

Show Illino.. Meteorite

A PIECE of the only meteorite ever recorded as having fallen in Illinois now is on display at the Field Museum of Natural History. It fell near Tilden, a town 45 miles southeast of St. Louis, Mo., on July 13, 1927.

How to Keep Well

By Royal S. Copeland, M. D.

Affected Hearing Serious Handicap.

DR. COPELAND

DEAFNESS is a miserable trouble. It is a contant annoyance. It interferes with the happiness and usefulness of the victim.

It is said that total deafness is worse than total blindness. Perhaps the blind man would dispute this, but there can be no doubt that any degree of deafness is disagreeable, to say the least.

There are several causes for deafness. Proceeding from the outside, the first cause is an obstruction in the external canal of the ear. This is very likely to be an accumulation of wax.

The canal is not a straight tube of uniform diameter. It has a shape like an hour-glass. That is, it is narrower in the middle than at each end. In the middle it is quite restricted.

At the inside end, at the bottom of the canal, is the drum membrane. This is stretched across the canal and guards the middle ear from the entrance of insects, dirt, wax or other foreign matter.

The external canal is lined with skin. This possesses sweat glands and oil glands, just as the skin does everywhere else. In addition, it has some large and active glands, called sebaceous glands. They supply the wax, which in some persons is too freely manufactured.

The wax has an important function to perform. It is a sticky, "smelly" material, intended to be offensive, as it is to most insects, or to catch their feet, as sticky fly paper does if they venture too far into the ear canal.

The wax serves, too, to catch and hold the dust, which otherwise might get down against the drum. So you see the wax serves a useful purpose, unless it gathers too freely, or is pushed down the canal.

Nature has arranged splendidly to keep the wax from collecting in the ear. The large wax glands, of which I spoke, are situated outside the narrow part of the canal.

Then nature has provided for a renewal of the skin cells from within outward. As the new cells are formed, they push old ones outward. That movement will carry the wax along, too. If left alone, there will be no dropping of this substance into the deep part of the canal, beyond the constriction.

But it seems natural to poke at the ears. Folks use toothpicks, pencils and all sorts of things to "clean out" the ears. Instead of removing the wax, they push it beyond the narrow part of the canal. In time, a plug of wax is produced and deafness results because the canal is stoppered.

There is an old saying that "nothing should be put in the ear except the point of the elbow." Of course you couldn't get your elbow there, and nothing else should be attempted.

The simple form of deafness caused by wax is quickly relieved. But my advice is to have your doctor take it out.

Answers to Health Queries

C. E. P. Q.—Is it injurious when shampooing the hair to add soda to the rinsing water?

A.—Not advisable.

* * *

"YOUR FRIEND." Q.—What causes the nose to become dry and scabs to form on one side?

A.—This may be due to nasal catarrh.

* * *

FLORENCE P. Q.—What causes headaches?

A.—The common causes of headaches are: Eye strain, infected teeth, tonsils and sinuses, constipation, indigestion, high blood pressure, kidney conditions or catarrh. A thorough physical examination and a complete eye test will usually locate the trouble.

* * *

R. McC. Q.—What do you advise for chronic constipation?

A.—Eat simple, well cooked food. Avoid foods unduly rich in fats and starches.

* * *

I. R. Q.—What causes white spots on arms and hands?

A.—This is due to loss of pigment or coloring matter. The cause is unknown and there is no specific cure.

* * *

L. T. Q.—Would elastic bands worn above the knees cause varicose veins?

A.—No.

* * *

A YOUNG MOTHER. Q.—When should a 3½ months old baby be given orange juice? Is it better just before a feeding or should it be given between feedings?

2.—How should cod liver oil be given in the case of a young baby?

A.—When the baby is 4 months old he may have the orange juice every morning, about an hour before the first feeding. In addition to the formula he should have a little cool, boiled water between feedings.

2.—The baby may take the pure cod liver oil from a spoon, giving it in small quantity at first and gradually increasing the dosage as the baby grows older.

* * *

ONE OF YOUR READERS. Q.—What should a girl do to make her hair grow?

A.—I would suggest weekly shampoos and a stimulating tonic.

(Copyright, 1929, Newspaper Feature Service, Inc.)

Dreams -:- -:- By Madge Geyer

WHEN she's a tiny girl, dreams of when she "grows up" fill her every hour. Through school, she's dreaming of the day when she will be Sweet Sixteen and have her first beau. After she comes out then she dreams of so many things that it's hard to know what it's all about half the time. But the one dream which she keeps through every thing is the dream of Fame and a Career. Usually it's dreams of a career on the stage or the movies, and it fills her every minute.

She KNOWS she could make a succeses of it, given half a chance, and therefore, everything takes second place to her ambition. Even Love she casts aside to make Fame and Fortune for herself. If it comes to a choice between the two, take Love, for it will be more of a career and more happiness and more lasting satisfaction than any career in the world. Sometimes the two go hand in hand, but seldom. So be wise and take Love.

Meditations of a Wife

By HELEN ROWLAND

Spring Flirtation.

A WOMAN can forgive a man for a lot of little vices, if only she can find in him one beautiful virtue big enough to love him for.

* * *

Woman may beat a man at almost any other game. But in the love game, Nature has stacked the cards against her; and she has no more chance of winning than a flivver has of coming out best in a smash-up with a truck.

* * *

Man may be made in the image of the Lord, but he modestly does what he can to disguise the fact by wearing a derby hat.

* * *

A philanderer would be less dangerous to women if there were not always just a little disarming sincerity in his eyes and his love making. It takes an artist to convince himself that he means what he says while he's saying it.

* * *

Somehow, after a man has been married two or three years, he knows just by the ominous silence when he opens the front door that his alibi is not going to get across.

* * *

When a woman elopes with another woman's husband, she takes her own punishment right along.

* * *

The very suggestion that a girl is studying "Domestic Science," somehow makes a man think shudderingly of "dainty meals" composed of one lamb chop, a daub of spinach and a spray of parsley.

* * *

Success in a spring flirtation, as in any other gamble, consists in getting out of the game at the psychological moment before your luck begins to turn.

* * *

A cynical old bachelor is often a man whose life has been blighted by love—usually a big, overwhelming SELF-love.

(Copyright, 1929, King Features Syndicate, Inc.)

Horoscope

Tuesday, April 16

AGAIN a general reign of conflicting planetary conditions must be forecast. While there is some favorable aspect for new ventures, yet employment is under unfortunate sway and also there is peril from ill-guarded acts and speech. The tendency to talkativeness and carelessness with the truth should be suppressed, if any good is to be reaped from favoring forces.

Those whose birthday it is are on the eve of a year perilous to the best interests by indulgence in free conversation and a proclivity to be careless of facts. With extreme caution in this respect, safeguarding against scandal and fraud, new ventures may have some success.

A child born on this day may need rigorous training in veracity, probity and conservatism of words and deeds. For these may contribute to its self-undoing.

My tongue within my lips I rein, for who talks much must talk in vain.—Gay.

OVERNIGHT EXCURSION

$7.50 NEW YORK

$7.25 PHILADELPHIA $6.00 BALTIMORE

ROUND TRIP

Saturday, April 20th

EASTERN STANDARD TIME

Leave Pittsburgh 6:10 P. M.

Returning Sunday, April 21

Lv. West 23rd St., N. Y. (C. R. R. of N. J.).... 5:47 P. M.
Lv. Liberty St., N. Y. (C. R. R. of N. J.)..... 6:00 P. M.
Lv. Philadelphia (B. & O. R. R.)..... 8:30 P. M.
Lv. Baltimore (B. & O. R. R.)..... 10:40 P. M.

Tickets On Sale in Advance

BALTIMORE & OHIO

LOVE'S AWAKENING

A Continuation of Love's Embers

By ADELE GARRISON

The Brixton's Arrive for Long Expected Visit

LILLIAN gave me a quick, startled glance as I asked her if she expected to inure Marion in a nunnery. The query had held a tinge of deliberate malice, for I felt that she should be made to see how absurd was her evident uneasiness over the schoolgirl's perfectly natural interest in the coming visit of Ronald Brixton, who would be the first collegiate of her acquaintance.

"I suppose I am the original mother duck who was afraid of having her duckling learn to swim," she said with a rueful smile, "but you see Marion's interest in the visitors has hit me between the eyes because it is so different from her usual line. She always has had the tomboy attitude toward boys you know."

"What boys?" I asked bluntly. "Mary's small brothers when they were here. Junior—and—if you can count him among the juveniles—Jerry Ticer. What other boys does she know? What opportunity have you had of noticing her interest in 'the opposite sect'?"

She sat down heavily in the nearest chair and stared at me, her eyes filled with lively dismay.

"What a nincompoop I've been!" she exclaimed. "The child doesn't know a single boy of her own age or a little older, and the only girls she knows are those of the school. She was invited to two or three homes you remember, but I didn't let her go—she didn't want to leave me anyway—"

"Yes, I remember," I said a bit shortly.

"And you thought my refusal unwise?" There was no resentment in her tone, only a tremulous anxiety. I summoned my courage and answered her plainly.

"Yes, I did, for you had met the mothers of those girls, and knew their standards were like your own. You had no reason for keeping her except your own reluctance to let her out of your sight. And—forgive me—you know Marion's devotion to you—how can you be certain that she secretly didn't wish to go?"

She brushed her hand across her eyes as if clearing away something troublesome affecting her sight.

"I've been blind, Madge," she said heavily, after a long pause. 'I've so wrapped my child in cotton wool that I've deprived her of a young girl's normal outlook on life."

"Don't talk nonsense!" I told her, although the first half of her self-indictment voiced a secret opinion I had long held. "Some of the modern youthful outlooks on life that I've observed aren't anything to mourn."

"You're begging the question," Lillian said shrewdly. "But, thankye teacher, I've learned the lesson by heart. And I shall put part of it into practice right away. Marion has been throwing out hints about wearing something a bit more spiffy than school frocks' while the visitors are here. I've been purposely deaf, for I thought it nonsense, but I'll drive over to Southampton this afternoon and see what I can pick up."

I did not see the result of her shopping until the afternoon when we expected the Prixtons. With everything in readiness for the visitors even to the flowers for the dining table. Lillian and I were sitting on the front veranda awaiting them, when Marion and Mary appeared in the doorway, Dickey's niece with an air of triumphant well-doing, while Lillian's daughter was patently trying to hide her excitement and pleasure.

"This little girl," Mary intoned theatrically, " 'is new to our city, but she's going to make the grades. Observe the spiffy frock she's sporting, and the new style of hairdress. Now give the little girl a hand."

Lillian and I applauded dutifully, although I think that Mary's night club jargon was as distasteful to her as to me, with our memories of Harry's escapade as the masked dancer. But Marion was so exquisite a vision with her dark hair, her brilliant coloring and her blue, gray eyes framed in a little sport frock of canary yellow overlaid with pastel shades, that we forgot everything else in the sheer pleasure of looking at her. And then a large sedan followed by a sport car came slowly into view, their occupants looking searchingly at the house, and we knew that the Brixtons had arrived.

(Copyright, 1929, Newspaper Feature Service, Inc.)

Correct Manners

By MRS. CORNELIUS BEECKMAN

On Rainy Days

DEAR MRS. BEECKMAN:

A and B had an argument about a couple walking down the street on a rainy day. Who carries the umbrella—the young man or the young lady? Mr. N. G.

THE young man—if that is more convenient. But, since the point of carrying an umbrella is protection, the young lady may suggest that she will carry it, if by so doing she gets more protection.

"Dear Bob"

DEAR MRS. BEECKMAN:

I have known a young man for six months and have attended an affair with him. Would it be proper, when writing a note to him, to address him as "Dear Bob" or should I address him "Mr. Smith, Dear Friend?"

ANXIOUS.

THE form of address in the letter would depend on the form of address you use when you are with him. If you call him by his first name, write "Dear Bob." If you are still in the last-name stage of friendship, address him "Dear Mr. Smith." Do not use the second form that you have in your question.

You Were Right

DEAR MRS. BEECKMAN:

Is it improper for a young girl to refuse to dance with a young man to whom she has never been formally introduced? I was placed in this situation and I refused to dance with the young man. I didn't mean to be rude, but my friend said that it was very rude of me not to dance with the young man. I don't want to be cold, neither do I want to seem too froward. G. E. M.

YOU were quite right in declining to dance with the young man who had not been introduced to you. And I am sure that, with the delicacy that you indicate in your letter, you made your refusal as gracious and kind as possible under the awkward circumstances.

(Copyright, 1929, Premier Syndicate, Inc.)

HIS DAD A CROSSPATCH

Faulty digestion may kill children's love

The father whose stomach is constantly at war with itself often scolds and punishes his children undeservedly. If he knew how bitterly they remember his abuse he would change his disposition by giving attention to his digestion.

If the father of your children is a victim of stomach trouble, urge him to take, before each meal, a tablespoonful of Triner's Bitter Wine, the pleasant tonic laxative made of California wine, cascara and medicinal herbs. Then mark the change in him—the quick return of his natural good humor and appetite. Potatoes and other starchy foods yield quickly to this different digestant. At all druggists—75c and $1.25.

TRINER'S BITTER WINE

FREE Mail Coupon NOW for TRIAL BOTTLE

Jos. Triner Company,
1333 S. Ashland Ave., Chicago, Ill.

Name.....
Address.....
City..... State.....

Laxa-Pirin

Over-night Relief for **COLDS**

Laxa-Pirin is a special compound of aspirin, laxatives and other valuable elements. The quickest known relief for colds and grippe. No quinine, hence no roaring head or nausea. Just as wonderful for headache, neuralgia, and general pains. All druggists. 25c.

Contains No Quinine

Thousands of Requests

Compel a

THIRD BIG WEEK

of

THE BROADWAY MELODY

Talking—Singing—Dancing

The Biggest Hit of Years!

Metro-Goldwyn-Mayer's Wonder Picture

LOEW'S

ALDINE

LIBERTY AT NINTH ST.

TIME OF PERFORMANCES

9:35, 11:45, 1:55, 4:05, 5:55, 8:05, 10:15

COME EARLY AND ENJOY COMFORT

NO ADVANCE IN PRICES!

It Can't Stay Forever—So **HURRY**

INSIST UPON THE NEWSBOY GIVING YOU PITTSBURGH'S BEST AFTERNOON PAPER—THE SUN-TELEGRAPH

See Friend's New Spring Displays!

SPRING

Suggests Cheerful Fibre Furniture

A Typical Fibre Suite Value!

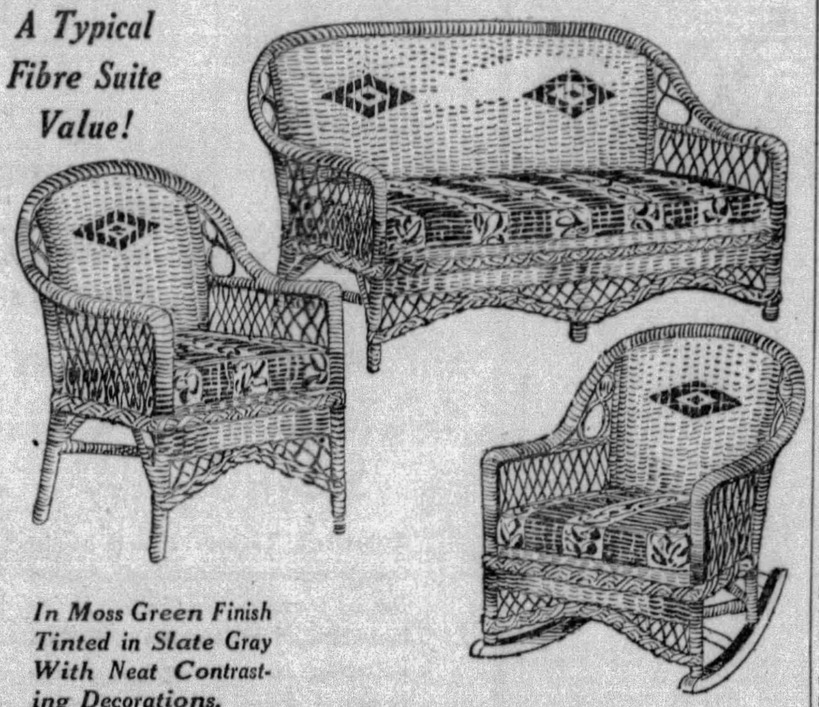

In Moss Green Finish Tinted in Slate Gray With Neat Contrasting Decorations.

Cool, Summery 3-Piece Group

As Illustrated—Special Tuesday Value

$1 DOWN 50¢ WEEKLY

A sturdily built Reed Fibre suite in pretty weatherproof finish. Suitable for porch or sunroom enjoyment. Settee, Arm Chair and Rocker with pretty Cretonne upholstered spring cushions. Save genuinely tomorrow on this outstanding Friend Value!

$29.75

FRIEND'S

900–908 Penn Ave. Corner 9th Street

Money Paid For Rent Is Gone Forever

But with the same amount of money you can buy a home of your own.

Modern finance plans for buying homes which permit you to buy a property in small payments as you would pay your rent are especially attractive to the salaried or working man.

The fact remains that a home of your own is a good investment, whether you buy it on terms or for cash. So be sure to see the homes offered for sale in today's

SUN-TELEGRAPH *Classified Ads*

7 Rules for $25,000 Temperance Contest

The purpose of the contest is to obtain a practicable plan, as a substitute for prohibition, which will secure better actual temperance conditions, which will be more easily possible of enforcement by state and federal authorities, which will offer less encouragement to crime and tend less to debauch the public service, and which will not so outrage and violate the fundamental rights and personal liberties of American citizens.

The rules and conditions of the contest are simple and are as follows:

1—Every person is entitled to enter the contest, but no one person may submit more than one plan.

2—The practicable plan proposed as a substitute for prohibition must be set forth in an article containing not more than 1,000 words.

3—This contest will close April 30, 1929, and no plan which has not been mailed and postmarked on or before that date will be considered.

4—The articles submitted in the contest will be judged by a committee of eminent Americans, the personnel of the committee to be announced at a later date.

5—The full prize of $25,000 will be awarded to the contestant submitting the best plan as a practical temperance substitute for prohibition.

6—If other plans not awarded the first prize shall still be considered worthy of some compensation by the committee, a second prize of $5,000 and other prizes of $1,000 each may be awarded.

7—Articles submitting a plan to be considered in this contest may be sent to the temperance contest committee, care of the editor of any one of the following Hearst newspapers: Albany Times-Union, Atlanta Georgian, Baltimore News, Boston Evening American, Chicago Herald and Examiner, Detroit Times, Los Angeles Examiner, New York American, Omaha Bee-News, Pittsburgh Sun-Telegraph, Rochester Journal, San Antonio Light, San Francisco Examiner, Syracuse Journal, Seattle Post-Intelligencer, Washington Herald, Wisconsin News (Milwaukee).

DOUBLE JEOPARDY IN DRY OFFENSES HELD 'ATROCITY'

Double jeopardy for violations of the liquor laws, imposed by similar Federal and state enforcement acts, was assailed yesterday by Stanley Shirk, attorney, 175 Broadway, when interviewed in connection with his views concerning the Hearst $25,000 temperance prize contest, he asserted that such laws violated the letter or spirit of the constitutions of 37 states of the union.

Several instances had taken place under the Volstead act, said Mr. Shirk, where individuals had been indicted in both the Federal and state courts for the same overt act, and made liable to prosecution under both sets of laws. He added:

"In a long line of decisions the Supreme Court has held that the Fifth Amendment restrains only the Federal government. From this it follows that the Federal government may prosecute for a violation of the prohibition law after a prior prosecution in the state courts for the same act.

"One and the same act may be an offense against both the Federal government and the state, and each may prosecute. The Federal government prosecutes only once; hence, does not violate the Fifth amendment."

CALLED "ATROCIOUS"

Mr. Shirk said, however, that the Federal Courts are in agreement that this double jeopardy "in fact, is atrocious," and that it is avoided whenever possible. He said further:

"Justice Story said that double jeopardy for the same act is against the principles of common law and the genius of our free government. Yet under the Volstead and state enforcement acts it is legally and lawfully possible to prosecute a man twice under separate governments for the same overt act.

"The Eighteenth Amendment does not impose a duty on the states to maintain state enforcement acts. Their power to prohibit is derived from their original sovereignty and not from the amendment. The sole effect of the second section is merely to neutralize an implication that the amendment divested the states of their prior power to prohibit."

Mr. Shirk pointed out that since the states manifestly derived no power from the Eighteenth Amendment to exact prohibition laws, they were under no obligation, moral or legal, to enact such laws because of the amendment.

MANY DRASTIC LAWS

No state, he added, is required to have a prohibitory law, or any law on the subject of intoxicating liquor, and in the absence of such laws, the states may leave the liquor problem to the care of the Federal courts and officers.

It was pointed out, however, that some of the states have drastic prohibition laws that were enacted before the adoption of the Eighteenth Amendment. Oklahoma has a prohibition clause in the state constitution which was adopted by referendum in 1907. Other states several years before the adoption of the Eighteenth Amendment passed prohibition laws against the sale of liquor, which are still on the statute books.

AGAINST STATE ACTS

Mr. Shirk asserted, however, that double jeopardy for the same act is abhorrent to legal principles, and that so long as the Volstead act remains on the Federal statute books, and the states retain their prohibition laws, the possibility of double jeopardy will exist.

In discussing the matter further, he said:

"In order to avoid double jeopardy the states should decline to maintain state enforcement acts as long as Congress continues to keep the Volstead act on the Federal statute books."

The Eighteenth Amendment, he asserted, gives Congress and each of the states the concurrent right to enforce the amendment, but does so as an option and not as a command. It does not creat a duty upon the states.

FILM DIRECTOR'S VIEWS

Following is an interesting comment on the evils of prohibition by an American world-traveler, Edward Laemmle, Universal motion picture director, of Los Angeles:

"I have seen drinking in all parts of the world—in Paris, London, Germany, Shanghai, Manila, even far into the interior of British Borneo—and in none of these places have I seen so much common drunkenness among white people as I have seen since prohibition struck America.

"It is an old story now to tell of how people 'want to drink it all' when a bottle appears. Countless incidents in the last few years have proved that our young people have suffered, and not benefited, by this drastic law, and also, how about crime?

GANGS CITED

"In the balmiest days of the saloon, the return of which I will fight to the last, I never heard of murderous gangs in Chicago or New York, of million-dollar protection bribes, of wholesale corruption in our courts. I hear of them today, and invariably the story is linked with bootleg whisky, which has provided the millions for organized crime.

"Personally, I believe that liquors, used properly, are the right and need of the people. I favor their return under government supervision, with perhaps a card system for licensing people to make purchases. I would apply the license to strong drink only, letting people have all the beer and wine they desire.

"Should that come about we would find the attitude of everyone changing. Then they would work to enforce the law and to protect their privileges under the new law. It would mean temperance."

Wife Grabs Tie, Man Strangled to Death

CHICAGO, April 15.—(INS.)—Grasping her 50-year old husband's necktie, during a domestic argument, Mrs. Clara Fischer yesterday strangled him to death, according to her confession to police. The couple had been alienated for some time, and reunited only recently.

"I grabbed at his neck, got hold of his tie, and started to twist it. Before I realized what was happening he was dead, she told police."

FADED SPORTSWEAR —make them new with Tintex

.... *For the* sports costumes and accessories of the smart women ... Paris decrees the very gayest, brightest colors.

.... *And Tintex* can bring these same attractive colors ... to all your frocks, sweaters and sports accessories ... quickly, simply and surely. For you just "tint as you rinse" ...without fuss or muss ... and with perfect results always. It takes just a few minutes to transform last year's faded sportswear to new smartness ... new usefulness.

.... *The new* Tintex Color Card displays all the season's most fashionable colors ... on actual samples of silk. Ask your dealer to show it to you.

—THE TINTEX GROUP—
Products for every Home-tinting and Dyeing Need

Tintex Gray Box—Tints and dyes all materials.

Tintex Blue Box—For lace-trimmed silks—tints the silk, lace remains white.

Tintex Color Remover—Removes old color from any material so it can be dyed a new color.

Whitex—The new bluing for restoring whiteness to all white materials.

at all drug, dept. stores and notion counters .. 15¢

Tintex
TINTS AND DYES

PARK & TILFORD
ESTABLISHED 1840
GUARANTEES THAT TINTEX WILL PERFORM.

327-333 FIFTH AVE.—320-322 OLIVER AVE.—No Mail or Phone Orders.

Campbells' Coupon Sale

The Newest Goods of the Season Here!

—And it's this choice new merchandise that is offered in the Coupon Sale tomorrow. Just the apparel and home furnishings that are most wanted. Remember—the COUPON PRICE is good only when the Coupon is presented.

Traveling Bags 2.94
Sizes 16, 18 and 20 inches. Black walrus grain. Brassed lock and claw catches. A third under value. —With Coupon Only—

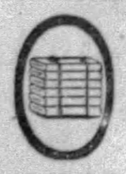

81x99 Inch Empire Sheets 1.28 Ea.
Extra size, slight seconds of the famous Mohawks. Seamless. Bleached. —With Coupon Only—

Pedestal Alarm Clocks 1.47
The high grade Gilbert make. Nickel and colors. Enclosed alarm. Regular $1.98 value. —With Coupon Only—

Waterless Cookers 3.98
Made of heavy gauge pure aluminum. 10-quart size. Regularly $5.98 each. —With Coupon Only—

Gillette Blades 2 Pkgs. 63c
A package of five, individually wrapped. Direct-from-factory shipment. Almost half real value. —With Coupon Only—

$1.65 Silk Gloves 1.39 Pr.
Latest novelty cuff style. Cedar, gray, brunette, black and white. Double finger tips. —With Coupon Only—

$90 and $75 Wilton Rugs 61.00
Royal Wilton Rugs, Allover, Persian and semi-plain designs. 9x12 ft. Rose, tan, black. —With Coupon Only—

$2.50 Piece Longcloth 1.49
Extra fine quality. 36 inches wide, Chanmois finish. 10 full yards in each piece. —With Coupon Only—

Krinkle Bed Spreads 1.69
Size 81x108 ins. Gold, rose, blue, orchid and green. Narrow and wide colored stripes with white. Three patterns. —With Coupon Only—

Treasure Chests 1.89
Of birch or maple. Size 14x10x9 inches. Tray and compartment in lid. Lock and handles. A $5 value. —With Coupon Only—

Part Linen Crash 5 Yds. 57c
Full bleached. Good absorbent quality. Assorted colored borders. —With Coupon Only—

$2.00 Bed Pillows 1.58 Pr.
New feathers with fancy ticking. Assorted colors and patterns. Size 17x24 inches. —With Coupon Only—

$1.50 Chiffon Stockings 1.23 Pr.
Full fashioned. All silk. In the season's newest shades to go with spring dresses. All wanted sizes. —With Coupon Only—

Kleinert's Dress Shields 2 Prs. 39c
First quality. In flesh, white and spring colors. Crescent and regular shapes. Limit four pairs. —With Coupon Only—

$1.00 Dress Slips 83c
Fine nainsook. Bodice style edged with hand-made lace and deep hem. Sizes 36 to 44. —With Coupon Only—

$45.50 Wilton Velvet Rugs 36.00
Seamless. Excellent selection. New colors. Fringed ends. Sizes 9x12 feet and 8¼x10½ feet. —With Coupon Only—

Butterfly Skirts 1.47
For 7 to 14-year girls. Assorted wool plaids with muslin bodice top. $1.98 values. —With Coupon Only—

$1.00 Rayon Undies 87c
Bloomers, step-ins, French pants and chemise. Tailored and lace trimmed Pastel shades. —With Coupon Only—

Men's $15 Suits 11.79
Light, medium and dark woolen fabrics. Choice patterns. Latest models. Sizes 34 to 46. —With Coupon Only—

Window Shades 53c Ea.
Opaque shades, 36 inches wide. Green, white, buff and tan. All perfect. —With Coupon Only—

Boys' $1.50 Gym Shoes 1.19 Pr.
New "Aviator" model. White drill tops, black trimmed. Heavy suction rubber soles. Sizes 11 to 6. —With Coupon Only—

$2.39 Flat Silk Crepe 1.79 Yd.
All silk, 39 inches wide, 25 good shades and black and white. —With Coupon Only—

$3.98-$4.50 Lamp Bases 2.79
Sample bridge or junior lamps in a good variety. All latest designs—very attractive. —With Coupon Only—

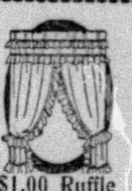

$1.00 Ruffle Curtains 69c Set
Cream voile. Each curtain 27 inches wide. Valance and tieback. Edged in rose, blue or gold. —With Coupon Only—

Van Heusen 35c Collars 3 For 79c
For men. Also Aratex. In all the popular semi-laundered models. Quarter sizes. —With Coupon Only—

Men's Topkis Union Suits 79c
Famous for fit and durability. Always $1. Nainsook and madras. Sizes 36 to 46. —With Coupon Only—

All Linen Luncheon Set 1.58
A 50 x 50-inch cloth and six napkins. Blue, gold, green and rose borders. Neatly boxed —With Coupon Only—

$10.00 Slip Cover Sets 6.98
Good quality cretonne. For two chairs and davenport. Fits average suites. —With Coupon Only—

Infants' 79c Dresses 63c
Fine nainsook with embroidered yokes and lace edges. Sizes infants' to 2 years. —With Coupon Only—

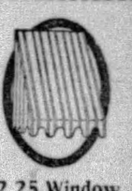

$2.25 Window Awnings 98c Ea.
30 to 48 inches wide. Sunfast and rainproof. Complete with fixtures, ropes, etc. —With Coupon Only—

50-Inch Oil Cloth 2.98 Roll
Worth $4.75 to $6.50. 10 square yds. in a roll. White, plain colors and figures. —With Coupon Only—

$10 "Gold Seal" Rugs 5.98
Congoleum art rugs in pretty oriental, tile and floral patterns. No borders. 9x12 ft. —With Coupon Only—

Boys' $3.98 Raincoats 2.79
Black rubberized material. Absolutely rainproof. With strapped military collar. 4 to 16 years. —With Coupon Only—

$36 Axminster Rugs 27.95
Sizes 9x12 feet and 8¼x10½ feet. Beautiful colors, handsome patterns; long wearing. —With Coupon Only—

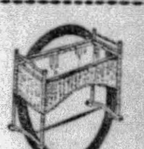

$3.25 Fibre Fernery 2.29
Finished in green, baconial brown and gray. Galvanized container. 27-inch size. —With Coupon Only—

Men's 15c 'Kerchiefs 7c Ea.
Fine grade cambric. Woven colored borders. Hemstitched hems. —With Coupon Only—

Everbest B Batteries 1.59
Size 45 volts. All meter tested and guaranteed. Can be used on any radio. —With Coupon Only—

Men's Fancy Socks 2 Prs. 77c
Fancy colorings and patterns. Silks, lisles and rayons. Selected seconds of 50c to $1 grades. —With Coupon Only—

$1.98 Silk Triangles 1.57 Ea.
All silk. Multi-colored and monotone colorings, in the wanted sport shades. —With Coupon Only—

$3.00 Lots Wall Paper 1.89
Ten bolts side wall, 6 bolts ceiling and 20 yards of decoration. For bedroom or kitchen. —With Coupon Only—

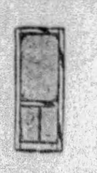

$2.79 Screen Doors 1.99
With 4-inch stiles. Standard sizes 2 ft. 8 in. x 6 ft. 8 in. up to 3x7 ft. —With Coupon Only—

Campbells' Give "S.&H." Green Stamps and Redeem Full Books

PATRICIA PITT'S SPRIGHTLY COMMENT ON PITTSBURGH'S SOCIETY HAPPENINGS

Mary Burgwin Holmes To Make Her Bow at Christmas Time

NO MATTER how charming April weddings may be, no matter how unusual our "little season" in June will be, I can't keep my mind's eye from straying way off into the fall. And I'm sure there are others who can't resist the same temptation. Perhaps something in the youthfulness of our nation makes us all delight in the whirlwind of events that sweeps us along through the fall and early winter months.

And the fall of 1929 will present the queen of whirlwinds, I'm sure you'll agree. Those pessimists who flouted the report that we were going to have perhaps as many as 45 debutantes now find they have little to be depressed about as far as the number of buds is concerned. So far, and remember it's only April, we know a bit about plans being made to present more than 30 young girls. And all these girls bear family names that are old in the history of Pittsburgh leaders.

* * *

A NOTABLE name added to this distinguished list of debutantes of 1929 is that of Mary Burgwin Holmes, daughter of Mr. and Mrs. Joseph H. Holmes, of Devonshire street, who has been prominent in the social and intellectual life of the city as far back as I can remember.

Mary will come out at a ball during the Christmas holidays, her father and mother are planning. All her debut days will be limited to school vacations since Mary will be a sophomore at Bryn Mawr College next year. Like so many of our debutantes, she chose Dobbs Ferry as a finishing school.

* * *

THERE was a lovely home wedding in the Schenley Apartments this morning when Mary Kathryn Knapp, daughter of the Lawrence Wendell Knapps, became Mrs. Nielien Otterbein. Mr. Otterbein is a son of the Henry Clemens Otterbeins, of Walnut Hills, Cincinnati, you know.

The ceremony was performed at 11:30 o'clock in the living room of the Knapp apartment by the Rev. Vincent Burke. The white satin prie dieu was placed against a background of cibotium ferns, and on either side were tall cathedral candles and crystal standards of Ascension lilies.

Kathryn was given away by her father, and she wore a Lanvin gown of real ivory Lier lace made with long tight sleeves and a three-tiered skirt, and a train of the lace fell from the waist-line. Her veil of ivory tulle was arranged in cap effect with a bandeau of seed pearls, and she carried an armful of lilies of the valley. She wore a strand of pearls, Mr. Otterbein's gift.

Mrs. Richard Frauenheim, of Detroit, was Katheryn's only attendant, and she wore a frock of yellow chiffon made short in front and long in back, and with a short cape falling over her shoulders. Her hat was of yellow horsehair braid and she carried yellow roses and lavender orchids. Clemens Otterbein was his brother's best man.

Only the immediate families and a few close friends were present for the service, which was followed by a breakfast. Covers were laid for 18 at the bridal table, which was decorated with ivory cupids holding bowls filled with lilies of the valley, blue lace flowers and sweetheart roses. Mrs. Knapp was gowned in shaded beige crepe with a hat of beige horsehair and brown velvet, and her shoulder corsage was of yellow orchids. Mrs. Otterbein wore a Chartreuse green ensemble with a hat to match, and her flowers were lavender orchids.

Mr. and Mrs. Otterbein have left for a trip to Hot Springs, Va., and Ashville, N. C., and they expect to be back in Pittsburgh by June 1. They will be at home then in the Schenley Apartments.

* * *

MUCH entertainment has resulted from the announcement of the engagement of Virginia Morris, daughter of Mrs. Alfred Paul Morris, of Villa Nova, to William Thaw Collins, son of Mr. and Mrs. Henry L. Collins, of Blackburn Farms, Berwyn. The bridegroom-to-be is the grandson of Mrs. William Thaw, Jr., of Pittsburgh and Sewickley Heights.

* * *

Constance Morris entertained at a dance Saturday evening in the family home for her sister and her fiance.

* * *

NOTABLE social events, too, are being given for the bridal party of another former Pittsburgh man and his fiancee. Miriam Bradley, who will serve as a bridesmaid, will give a dinner Wednesday at Pierre's in New York for Lucie Lee Hall, of New York, and Henry T. Skelding, formerly of this city, who'll be married on Saturday. Their wedding will be the first to be performed in the new Church of the Heavenly Rest in New York.

The rehearsal dinner will be given by Lucie's father and mother, the Frank Griswold Halls, in the Park Lane.

* * *

AMONG weekend visitors in Gotham were the A. Rex Flinns and Mrs. Simon T. Patterson, who were at the Barclay. Before sailing for Europe Friday, the Walter L. Hardies and their daughter, Janet, were at the Roosevelt.

* * *

MRS. HENRY M. MUELLER, of Harvard road, Thornburg, entertained with a bridge luncheon Saturday in the Keystone Club in honor of her daughters, Miss Lois and Miss Betty Mueller. During the afternoon, announcement was made of Miss Lois Mueller's engagement to Einer Rygg, of New York and Washington, and of Miss Betty Mueller's engagement to Dr. Homer D. Butts, Jr., son of Mr. and Mrs. H. D. Butts, of the Alderson Court Apartments. The Mueller-Rygg wedding is set for June 8 in the bride's home.

* * *

MRS. ROBERT J. FREYVOGEL entertained with a bridge luncheon Saturday in the crystal room of the William Penn Hotel in honor of her neice, Miss Betty Inez O'Hare, daughter of Mr. and Mrs. Michael J. O'Hare, of Rockland street, Beechview, whose marriage to George Joseph Depp, son of Mr. and Mrs. George W. Depp, of Mt. Oliver, will be solemnized Wednesday morning in St. Catherine's Catholic Church, Beechview. There were 28 guests and the decorations were American Beauty roses.

* * *

ANNOUNCEMENT has been made of the marriage of Miss Virginia Atkins, daughter of Mr. and Mrs. Herbert Atkins, of Uniontown, and Dr. William J. Townsend, of Carmichaels, Pa., which was solemnized Wednesday morning in the Asbury Methodist Church, Uniontown, by the Rev. Burr R. McKnight. Mrs. Clarence W. McElwain was her sister's matron of honor, and a cousin of the bridegroom, Miss Ruth Dearth, was maid of honor. Sara Jean Townsend, sister of the bridegroom, was flower girl. Dr. L. M. Anderson, of Indiana, Pa., was best man, and the ushers were Dr. Robert C. Mulligan, of Jefferson, and Matt Townsend, brother of the bride. Miss Esther Edmondson, of Pittsburgh, sang, and Miss Garnet Jeffries played the wedding music. After an eastern trip, Dr. and Mrs. Townsend will be at home in Carmichaels. Dr. Townsend is a graduate of the University of Pittsburgh dental school, class of 1927.

* * *

MRS. CECELIA STADTLANDER, past matron of Sterling Court No. 50, Order of the Amaranth, will hold a card party Thursday in the home of Mrs. Dora Maxwell in Tacoma street, Wilkinsburg, for the benefit of the Supreme Council.

* * *

COURT EAST LIBERTY No. 905, Catholic Daughters of America, will hold a dance and card party Friday night, April 26, in the Rittenhouse. Miss Mary Lafferty is general chairman.

* * *

THE marriage of Miss Bonita W. Hammer, daughter of G. O. Hammer, of Kennedy avenue, and Ellis Rawnsley, of Jenkintown, Pa., was solemnized Saturday afternoon in the home of the bride by the Rev. E. Wilson Kelley, of the Perrysville Methodist Episcopal Church. Mr. and Mrs. Rawnsley have left for a two week's motor trip in the East, and upon their return will be at home in Bellefield avenue.

* * *

MISS MARGARET E. COUSLEY entertained Saturday afternoon in honor of her cousin, Miss Helen Louise Cousley, of Dennistion avenue, whose marriage to James Irwin Martin will be solemnized April 30. Spring flowers were used in the decorations.

Patricia Pitt

Crafton Women to Dance

Photo by Trinity Court.

ELEANOR WARD

Miss Ward is a member of the dance committee for the bridge and dance which the Junior Section, Crafton Woman's Club, will give Friday night in the Chartiers Heights Country Club.

Syria Ladies' Club To See Ade Comedy

AT the April meeting of the Syria Ladies' Social Club on Saturday afternoon in Syria Mosque the South Hills Repertoire Players will present George Ade's comedy, "Nettie" as the program feature. The cast, directed by Mrs. Lane Thompson, will include William B. Stricker, William C. Roe, Jr., Phillips Bown, F. C. Clerihue, Howard Eulenstein, with C. W. Van Essen as stage manager. Mrs. Charles G. Stricker is special hostess to the club for this meeting and has arranged the program.

* * *

THE movies are co-operating with "the week for the blind," to be held at the Wabash Building April 16, 17 and 18. Through the efforts of Mrs. W. D. Brown, one of the sub-chairmen of publicity, 12 films and 25 slides were secured and placed.

Under the supervision of Mrs. Charles S. Reizenstein, chairman of publicity and press, the sub-chairmen, Mrs. W. D. Brown, Mrs. Maurice Davis, Miss Minnie Stein and Miss Yolande Marchand, have followed out a campaign of publicity in which street cars, taxi companies, billboards, radios, theater programs, printing companies, etc., have helped to advertise "the week for the blind." Scout troops are assisting in the publicity campaign. Mrs. Laura Holland McDonald, director of Allegheny County Girl Scouts, has volunteered 25 Girl Scout troops.

The part the radio is playing in "putting across" the annual "week for the blind" is as follows: Dr. John W. Oliver, head of the department of history, University of Pittsburgh, spoke Friday from KDKA. The Rev. Raymond C. Kanne, the blind evangelist, will speak at 5:40 this evening from KDKA; B. S. Joice, superintendent of the Western Pennsylvania School for the Blind, will introduce a chorus of boys and girls from the school for a recital at 9 to 9:30 tonight over KQV, and Mrs. George S. Baton, general chairman for the week will speak tonight from 7:30 to 7:40 over WCAE.

* * *

HONOR guests at the annual founders' day banquet of Phi Theta Phi fraternity of the University of Pittsburgh, in the Women's City Club, Saturday evening, included Mrs. Walter B. Jones, Mrs. Marion K. McKay, Miss Harriet Oliphant, Miss Mary Demms and Mrs. Kendall S. Tesh, of Uniontown. Miss Demms, a member of the committee of foreign students at the university, was the principal speaker of the evening, her talk being on "Foreign Students in the University of Pittsburgh." Other speakers were Miss Alma Jordan, president of the group, who gave a resume of the last year, and Miss Elizabeth Daflinger, who gave the fraternity "Prophecy."

* * *

MISS ELEANOR CARLIN will speak of Americanization work and Mrs. Amelia Campbell will furnish the music at tomorrow evening's meeting of the Sterrett Women's Christian Temperance Union, for which Miss Virginia Smith, of West North avenue, will be hostess.

* * *

IT'S annual benefit bridge will be held April 27 in Kaufmann's by the Pittsburgh Normal Alumnae Association, the proceeds to go to the scholarship which the association has established in memory of Miss Jane Ralston, who was for years principal of the Fifth Avenue Normal High School and prominent in educational circles. The association has just elected new officers as follows: President, Mrs. Helen Holt Jaegle; vice president, Miss Gertrude Winans; corresponding secretary, Mrs. Fanny Page Koehler; recording secretary, Miss Irene Herrick; treasurer, Miss Lelia Calderwood; assistant treasurer, Miss Marie Ollenhausen.

* * *

AT Saturday's meeting of the Junior Section, Ingram Woman's Club, the following officers were elected: President, Miss Virginia Tufts; vice president, Miss Ida Mae Rawlins; corresponding secretary, Miss Ruth Hess; recording secretary, Miss Ruth Hamilton; treasurer, Miss Jane Mitchell. Mrs. D. Edwin Miller, chairman of education, Congress of Clubs, addressed the members on "Mothers and Daughters I Have Met" and Miss Marcia W. Westlake gave a piano solo. Miss Jane and Miss Mildred Mitchell, of Prospect avenue, were hostesses.

* * *

THREE subjects will be discussed tonight at the meeting of the West View forum. Mrs. G. F. Schuler will have a paper on "Beacons of the Sea Lighting the Coast of the United States." Mrs. G. Fincke is to have "California Missions" as her subject, and Mrs. David Lewis will give a paper on "Astrology." Soprano solos will be contributed by Mrs. Charles Helt. Mrs. J. N. Myers and Mrs. W. Zander are hostesses.

* * *

MRS. T. M. RYALL, Jr., will have charge of the bridge tables at the dance and bridge which the junior section of the Crafton Woman's Club will give Friday night in the Chartiers Heights Country Club. The affair is to be a benefit for the clubhouse fund and is being sponsored by a long list of patronesses which the senior president, Mrs. Val E. Schott, Jr., heads.

* * *

JOHN A. PRICE, of the Peoples Savings and Trust Company, will give a talk on "General Advertising" at the regular dinner meeting of the Quota Club tonight in the Fort Pitt Hotel. Miss Elvira Bleadinghiser, acting president of the organization, will preside.

REINHARDT JOINS RANKS OF TALKIE PRODUCERS

By WILLIAM HILLMAN

(Copyright, 1929, By Universal Service)

BERLIN, April 15.—Max Reinhardt, one of the world's greatest producers, has been won over by talkies and sound films.

Europe's genius of the stage will shortly begin production for the Terra Film Company, a subsidiary of Germany's great dye trust, I. G. Farben, and ally of the United Artists of America. What is significant is that Reinhardt will employ the American system of talkies—the Western Electric.

Reinhardt will hereafter concentrate most of his attention on the development of the new art with the resources and ensemble of the Deutsches Theater and his other theaters, which include such world famous actors as Werner Krause, Helena Thymig, Fritz Koertner and Elizabeth Bergner. He will produce not only a number of original plays, but considering several Shakespearean dramas which he hopes to produce in English—notably the Midsummer Night's Dream.

"The new art of talkies and sound films will bring people back to the theater," said Reinhardt. "It will reawaken the theater, especially in sections of Germany and the United States outside of the big cities like Berlin, Chicago and New York, where the theaters are having a hard struggle because of the enormous expense involved in genuine artistic productions."

American Greeks Honored at Fete

ATHENS, Greece, April 15.—(AP.)—Seventy thousand persons attended a performance given in honor of American Greeks at the Athens Stadium. The program consisted of dances and the third act of Sophocles' "Antigone."

U. S. Firm Sending China 40 Planes

ST. LOUIS, April 15.—(AP.)—The Curtiss-Robertson Airplane Manufacturing Company at Lambert-St. Louis Field has announced it would send 40 planes and several trained pilots to China to inaugurate a commercial aviation and air mail service sponsored by the Chinese government.

The airplane is the only apparent solution to China's transportation difficulties. Bandits and constant warfare has discouraged railroad building and made travel by automobile hazardous, according to Maj. William B. Robertson, president of the company.

Foreigners in Hunan Under Fire 6 Days

SHANGHAI, April 15.—(AP.)—A telegram from Changteh, in northwest Hunan, today said that foreigners there had been under fire for six days, that the Asiatic Petroleum Company's agency was wrecked, and the Catholic Mission looted. The latest information here, however, was that the soldiery concerned had departed and that foreigners were in no further danger.

Scotland Yard Aids Hunt for Ship Thief

LONDON, April 15.—(A.P.)—In response to a request from the New York police, Scotland Yard has sent throughout the country a description of Wilhelm Ringer, alias Charles Larsen, who has been identified as leader of the gang which stole $500,000 worth of bonds from the mail on the liner Leviathan last June.

Odd, W. Va., Man Dies As Cot in Cell Burns

MULLENS, W. Va., April 15.—(AP.)—A man registered upon the police blotter as L. D. Hall, of Odd, W. Va., was burned to death in the Mullens jail last night. His cot was believed to have caught afire from a cigaret. He had been arrested several hours earlier on charges of driving while intoxicated.

FOUNDED IN 1887

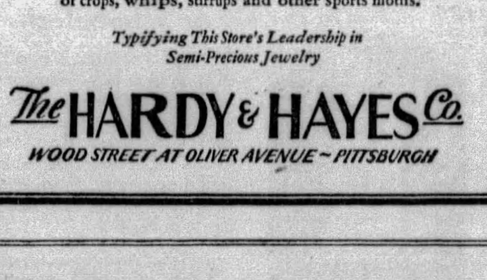

Sport-Followers Have Discovered Sports Jewelry

At the races! The hunt! Even in the air! Sport lovers everywhere have adopted *Dog and Horse Jewelry.* English artists have achieved striking novelties by itaglio cutting in crystals, painting them in natural animal colorings. The effects are distinct and decidedly smart.

For men, cuff links, scarf and tie pins are in pronounced favor. For the fair sex are brooches in the mode of crops, whips, stirrups and other sports motifs.

Typifying This Store's Leadership in Semi-Precious Jewelry

The HARDY & HAYES Co.

WOOD STREET AT OLIVER AVENUE ~ PITTSBURGH

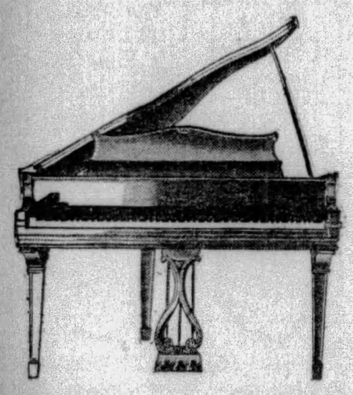

The New Model

CHICKERING . .

for families whose children are critical

WHEN daughter returns home after several weeks absence, she's acquired an outside point of view. Her fresh, sophisticated eyes—like those of your friends and neighbors—perceive all the clumsiness, all the gaucherie of an out-of-date piano.

Don't let an antiquated instrument hint that you can't keep up with the times. Replace the old derelict with one of the new Chickering models, perhaps the most beautiful pianos that have yet been created.

To any person who appreciates beauty of design, the slenderness and grace of the Chickering will prove a continual source of pleasure. Its rich tone explains why Chickering is the only piano ever to have received the Legion of Honor; its name is respected wherever piano music is heard, for it is to improvements made nearly a hundred years ago by Jonas Chickering that the modern piano owes its tone. The Chickering stands in the homes of hundreds of America's socially prominent. When will it enter yours? $1150.

Only

$115 *down*

Two years to dispose of the balance. Your old piano taken in exchange and a generous allowance made. The Chickering can also be had in charming Sheraton and Florentine designs. With the Ampico, the supreme reproducing instrument, the Chickering is $2045 and up.

ATlantic 5340

LECHNER AND SCHOENBERGER CO.

Pittsburgh's Music Center

631 LIBERTY AVENUE

(McKEESPORT STORE—PENN-McKEE HOTEL)

Here you will find America's foremost pianos—at prices to fit every income—in models to suit every home.

MASON & HAMLIN, KNABE, CHICKERING, J. & C. FISCHER, MARSHALL & WENDELL, THE AMPICO

Jaquet

PARIS LONDON NEW YORK

The MODERN METHOD for FIRMING, BRACING and MOLDING the FACE

Jaquet cosmetics—rouges, powders, lipsticks, etc.—exquisite preparations in unusual packets.

We present the Jaquet Method as the newest service feature of the Charm Shop—a feature as beneficial as it is novel.

Continental Europe accepts Jaquet as the last word in facial technique. Modern American Womanhood finds in it a pleasing and effective system of complexion rejuvenation.

A personal representative of Mme. Jaquet is now in attendance in our Charm Shop. Our patrons may consult her—entirely without charge—to determine the Jaquet technique best suited to their individual requirements.

Jaquet treatments are administered here with all the refinements and careful regard to detail which is responsible for the vogue for Jaquet both abroad and in America.

Treatments may be arranged for or cremes and lotions may be purchased for home application.

Joseph Horne Co.

Charm Shop . . . Balcony.

Odd Sights

The following have been awarded $1 each for these Odd Sights:

I saw a white man holding a little colored girl on his lap in a Sharpsburg street car.—K. F. McNutt, 435 Sixth avenue, Pittsburgh.

I saw a small dog chase after a street car and when the car stopped the dog jumped on the car.—Ruth L. Zimmerman, 546 East End avenue, Pittsburgh.

I saw a girl in a Lincoln avenue car repairing a runner in her stocking.—Bernie Dunn, 554 Russelwood avenue, McKees Rocks, Pa.

The Sun-Telegraph Fifteen Cent Pattern

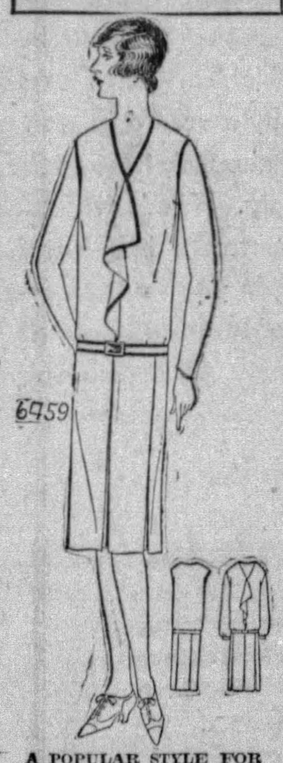

A POPULAR STYLE FOR DAYTIME OR SPORTS WEAR

6459. Pique or crepe is suggested for the development of this design. It lends itself well also to cotton prints, to printed linen and tub silk. The waist portions blouse slightly above the belt. The skirt portions are arranged in plaits that form panels. The dress may be finished with the long sleeve which has fulness above a narrow band cuff. A jabot trims the front of the waist below the V neck.

The pattern for this pleasing model is cut in 5 sizes: 34, 36, 38, 40 and 42 inches bust measure. To make a 38-inch size will require 3½ yards of 39 inch material if made with long sleeves. Without sleeves it will require 2¾ yards. to finish with wide bias binding as illustrated will rquire 4½ yards. The width of the dress at the lower edge with plait fulness extended is 2 1-3 yards.

COUPON.

This pattern will be sent on receipt of 15 cents (silver or 2c and 1c stamps). Make number, name, address, etc., plain. Send to Pattern Department, The Pittsburgh Sun-Telegraph, Pittsburgh, Pa.

No. 6459. Size.....

Name .....

Street and No. .....

City ..... State .....

(Advertisement)

Favorite Prescription a Great Help to Mothers

—Photo by J. Art Ohl

Mrs. Mabel Roush

Pittsburgh, N. S., Pa. "Dr. Pierce's Favorite Prescription is the greatest help in motherhood that any woman can take. I know this from actual experience. During one of my expectant periods I was in very poor health, was so weak, nervous and rundown that I was only able to be up part of the time. I feared the outcome. But, thanks to Dr. Pierce's Favorite Prescription, I was soon able to be around doing my housework. I got along fine the remainder of the time."—Mrs. Mabel Roush, 117 Parkhurst St.

All druggists. Fluid or tablets. Write to Dr. Pierce's Clinic in Buffalo, N. Y., for free medical advice. Enclose 10c if you desire a trial package of Prescription Tablets.

Would You Like to be

forever FREE from

ASTHMA

Asthma-Sera, a wonderful new medicine, softens and soothes the bronchial passages, restores gland activity and QUICKLY and FOREVER banishes *Asthma, Hay Fever* and all bronchial troubles. FREE information sent you gladly, tear out this advertisement and send with name and address to

R. M. B. LABORATORIES, Inc.
1116 ALASKA BLDG.,
SEATTLE, WASH.

Equip All Around With Corduroy Tires. Mounted While You Wait. Buy Them On Your Regular Charge Account.

BOGGS & BUHL

Everything For the Lawn and Garden —Seeds, Fertilizer, Lime, Tools, Lawn Mowers, Trellises, etc.—Housewares, Basement.

it's the april sale—itself—
a great investment event

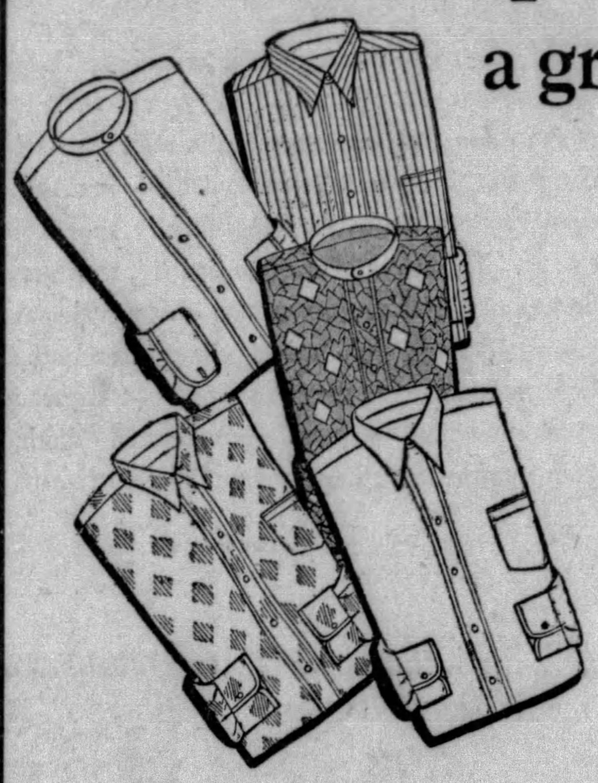

men's shirts
$1.35

Quick Reading Facts

Fine White Broadcloth Shirts
Fancy Printed and Woven Madras
Fine Count Printed Percales
Collar Attached and Neckband
Sizes 14 to 17½. New Spring Patterns

The great annual Spring event in Men's Furnishings—months of planning behind it to provide real quality shirts at a feature low price. Made by one of America's foremost shirt makers—cut full and roomy and guaranteed perfect fitting. White broadcloths and fancy patterns on light, medium and dark backgrounds. Colors guaranteed tub and perspiration proof. All sizes 14 to 17½ and sleeve lengths in proportion. Remarkable values at $1.35.

MEN'S IMPORTED AND DOMESTIC SILK TIES

85c

Beautiful new designs. Well tailored ties. In figures, dots, stripes and all-over effects on various colored backgrounds. Nearly every color and color combination—at a price that will warrant buying in quantity.

MEN'S BROADCLOTH AND COTTON PONGEE PAJAMAS

$1.35

Large, roomy cut coats. Choice of no-button middy style or frog trimmed button coats. Trousers cut wide and full for comfort. Modern patterns in stripes and figures. Fast colors. Sizes A, B, C and D. Special, $1.35.

—*Men's Furnishings, First Floor*—

MEN'S FINE NAINSOOK ATHLETIC UNION SUITS

75c

Made of fine count nainsook—reinforced and bar tacked at all points of wear and strain. Reinforced elastic ribbed insert at waist line. Convenient one-button back opening and perfect closed crotch. Special, 75c.

special!—relief printed stationery, $2.00

78 Double Sheets—50 Envelopes

Your address and name or your monogram relief printed on Hiland Linen Stationery—at a special low price. 8 styles of monograms to choose from in Gold, Silver or colors. Name and address in black or blue. $2.00.

Name or monogram can also be made up on many beautiful import papers—ideal for gifts. Priced according to paper selected.

—*Stationery, First Floor*—

new styles in women's "arch preserver" shoes

Shoes that are "style right"—smart models that will be a surprise to women who look upon a comfort shoe as likely to be lacking in style points.

Arch Preservers are made with a steel built-in arch that completely prevents sagging and foot strain. No equal for comfort. As for style, glance at these four models!

Sun Tan Kid open tie model with inserts of lizard. Covered Cuban heel. $12.50.

Patent Leather. T strap model. Neat cutout on side. French heel. $11.50.

Beige Kid one-strap model with neat cutouts in strap and side covered Cuban heel. $11.50.

Black Kid or Patent Leather — center buckle model. Covered Cuban heels. $11.50.

—*First Floor*—

companion sale—men's neat spring oxfords
$5.85

Tieing up the Shirt Sale—and one more reason for men coming to B & B tomorrow. The new, neater toe styles that will be generally worn for Spring. Priced to save you at least a dollar a pair as a means of introducing this regular B & B line to more Pittsburgh men.

Several new medium toe styles in Black and Tan in models up to the minute. Excellent leathers and highest grade workmanship. Special tomorrow at $5.85.

—*First Floor*—

discounted lines women's $1.50—$1.75 union suits
$1.00

Athletic Union Suits in open and stepin styles. Not all sizes in every style. To close out tomorrow—$1.00.

Also $2.25 and $2.50 Athletic Union Suits at $1.75. $3.00 and $4.00 ones—$1.85. Not all sizes in each line.

GLOVE SILK UNDERWEAR—⅓ OFF

Odd lots of peach color $1.50 Vests—$1.00. $3.25 Vests—$2.00. $3.50 Stepins at $2.00.

Odd Lots Glove Silk Chemise and Bloomers—⅓ Off.

Children's Glove Silk Costume Slips—white or flesh—sizes 4 to 16. Plain tailored or lace trimmed—⅓ off.

—*Knitwear, Second Floor*—

National Sewing Week Special

"National" rotary electric sewing machine

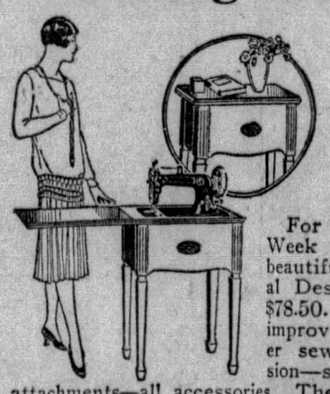

With All Accessories

$78.50

For National Sewing Week B & B offers this beautiful new model National Desk Electric for only $78.50. It has every modern improvement for faster, finer sewing—automatic tension—sewing light—full set attachments—all accessories. The cabinet is a handsome desk model in a beautiful walnut finish. Sew and save with this remarkable machine. Very special at $78.50. Sold on convenient terms.

All Makes Repaired. *Diamond Street Entrance.*

repeat sale—rose bushes and shrubs
35c—3 for $1.00

A new shipment to take care of the hundreds disappointed during the last sale. Two-year-old plants—fresh from the nurseries—good healthy condition. Phone and mail orders subject to stock on hand.

Hybrid Tea Roses—35c; 3 for $1.00

Betty (coppery rose-pink)—Columbia (pink)—Golden Ophelia (creamy gold)—Kaiserin Auguste Victoria (lemon white)—Killarney Brilliant (vivid rose)—Madame Butterfly (pale pink and gold)—Mrs. Aaron Ward (golden buff)—Sensation (dark red)—Sunburst (orange and cream)—Templar (bright crimson)—Claudius Pernet (sunflower yellow)—Double White Killarney (white)—Radiance Pink—Radiance Red—La France.

Climbing Roses—35c; 3 for $1

American Beauty—Dorothy Perkins—Baltimore Belle—Crimson Rambler.

Perpetuals—35c; 3 for $1

American Beauty—Frau Karl Druski—General Jacquemenot—Paul Neyron—Ulrich Brunner.

Vines, Shrubs—35c; 3 for $1

Bush Honeysuckles—Climbing Honeysuckle—Clematis — Wisteria — Althea, "Rose of Sharon"—Butterfly Bush — Deutzia — Hydrangea—Lilac—Viburnum (snowball, white)—Weigelia—Peonies.

Perennial Plants—18c; 6 for $1

Chrysanthemum (red, pink, yellow, white)—Delphinum—Digitalis, "fox glove"—Shasta Daisy—Hollyhocks—Japanese Iris—Phlox.

California Privet Hedge, the most popular hedge—12 to 18 in.—25 to bundle—95c.

Gladiolus Bulbs—home grown—mixed varieties, 35c doz. Named varieties—50c doz.

Grapes—red, white or blue—25c each.

—*Housewares, Basement*—

best sellers in april sale

Quaker Craft Panel Curtains

$2.45

Fine quality Fringed Net Panels in several different patterns. Filet weave—bullion fringe. 43 inches wide. April sale price—$2.45 each. Illustrated right.

$2.95

Quaker Craft Panel Curtains in shantung or filet weaves in Egyptian color. Good patterns to select from. Decidedly under regular price at $2.95 each.

Wide Criss-Cross Curtains—$2.50 Set

Made of a splendid quality marquisette that will launder well. 4-inch ruffles with plenty of fullness. Ruffle headed top. Exceptionally wide so they will cross well. Special $2.50 set.

Colored Ruffled Curtains—$1.95

Especially suitable for Summer use. Made on marquisette with dainty colored figures all-over and plain colored voile ruffles. Each curtain 38 inches wide with 50 inch valance over all.

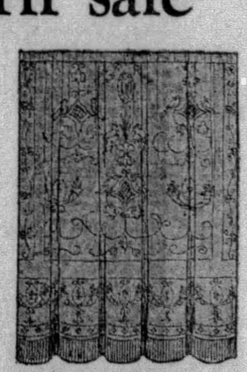

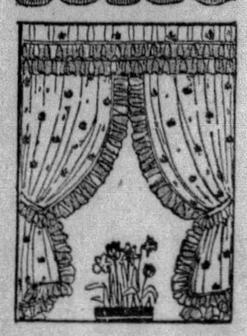

—*Third Floor*—

B & B heartily endorses

national sewing week

As long as there are homes in the land, sewing will continue to be a necessary art, a part of the homemaker's training—an outlet for self expression in her ability to create with the needle.

YEAR 'ROUND SERVICES

dressmaking classes consultant dressmaker needlework classes

Boggs & Buhl maintains the year-round exceptionally high grade services for the use of women interested in home sewing. The Consultant Dressmaker is here to advise with pattern selection, correct materials and to cut and pin-fit dresses for a very nominal charge. The Dressmaking Classes do the same thing on a more extensive scale. In the classroom a woman has every facility at hand to successfully make her own clothes. Needlework classes under competent instructors teach the fine arts of needlework.

national sewing week special!

yard wide dimities
35c

Dainty sheer cotton prints unequalled for beauty and utility at their price. The large assortments include juvenile designs for babies' rompers and children's dresses, delicate small patterned dresden colorings and larger more modern designs in very bright color contrasts. Also some splendid dots. An excellent grade—specially priced—yd. 35c.

gingham patterns in rayon taffeta
65c yd.

There are four size checks and several plaid patterns in complete color assortments including Black and White, new Greens, light Blues, etc. It is 36 inches wide and will launder very beautifully. 65c yd.

—*Cotton Aisle—First Floor*—

national sewing week special!

$1.95 printed crepes
$1.28 yd.

The silk aisle ordered in thirty-five new pieces—and they've arrived, and together with some fifteen patterns, they make up a tremendous assortment.

Pure dye crepe de chines in every conceivable type pattern—three, four and five color effects—39 inches wide—$1.28.

—*First Floor*—

For a "Cross Section" of Pittsburgh

Furniture Fashions That Herald the Sun

A Suite in Modern Tempo

$174

A lovely example of stick reed. Natural finish with orange and black split cane bindings. The seat and back cushions are spring-filled, soft and yielding. Selection is offered of cretonne and tapestries in 26 patterns.

THE HAMMOCK, 24.75

A very comfortable couch hammock—striped or plain Duck. The back is adjustable.

Sunshade to match at.....11.75

Angle iron stand in grey or green.....4.75

UMBRELLA, 29.75

Waterproof duck. Adjustable tilting device.

METAL TABLE
42 inches—19.75

METAL CHAIR
7.50

Eighth Floor

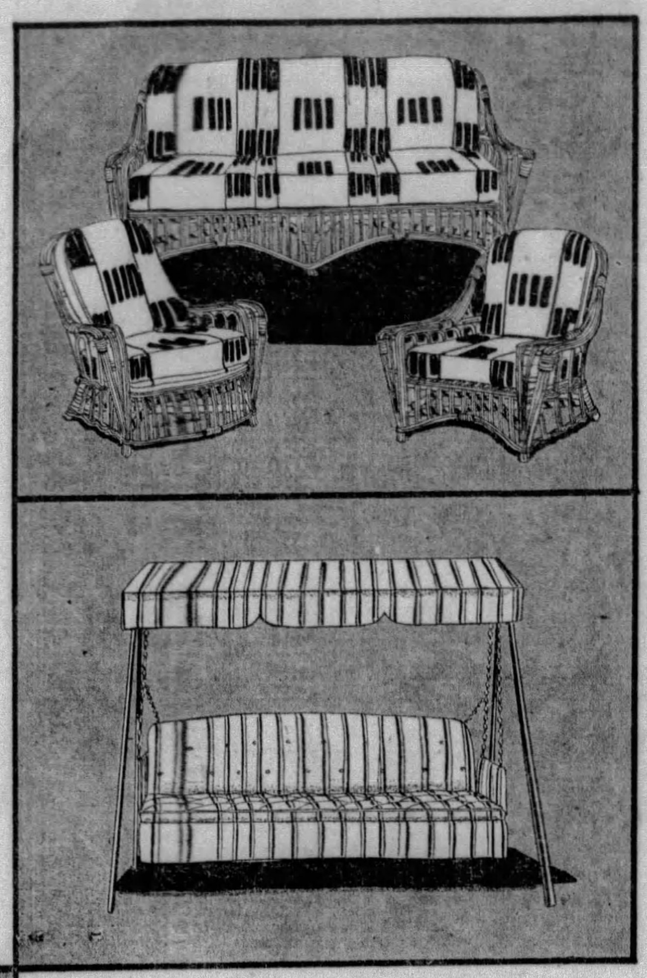

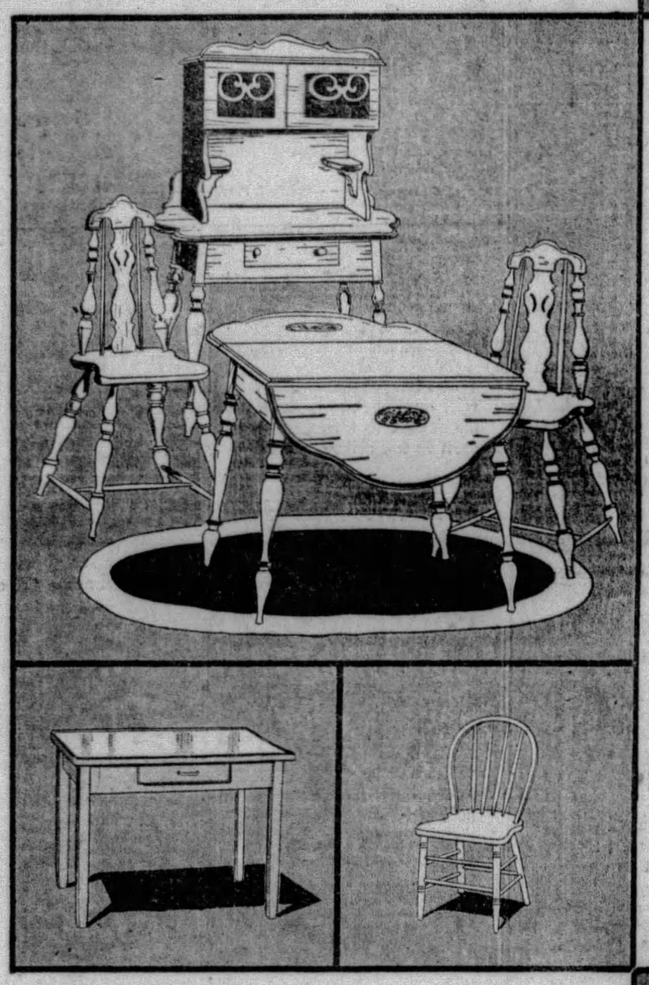

The Breakfast Suite

58.25

A suite of solid oak in choice of four color combinations — trigly decorated. Dropleaf Extension Table, 14.75; Serving Cabinet, 22.50; four Side Chairs, each 5.25.

THE WHITE TABLE, 4.75

Rust and heatproof "Porceliron" top, 25x40. Large cutlery drawer.

WHITE ENAMEL CHAIR, 2.49

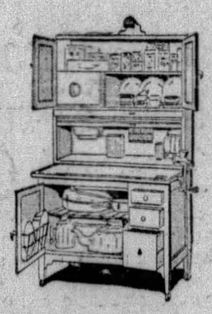

THE SELLERS KITCHEN CABINET, 39.75

An all-oak cabinet, fully equipped. Work table has "porceliron" top. 25-lb. removable flour bin.

Seventh Floor

Showing the Breadth and Depth of Kaufmann Furniture Stocks

Today we're not going to tell you about "price." That's taken for granted at Kaufmann's. We are going to show, if we may, something of the vastness of our furniture stocks, the ease with which selection may be made (because of this completeness and diversity) and why this April our Furniture Floor is enjoying a popularity that would be really a record in many stores. The facts are, quite simply, that serving approximately 80% of the homes of Pittsburgh, we plan our purchases accordingly. That's why the Colonel's Lady and Judy O'Grady can both find the answer to their Furniture needs, under the same roof—at Kaufmann's. When you want chairs, remember that we have more than 250 distinct types, of tables 300, of bedroom suites 150, living room 125—and so on, and so on. At Kaufmann's.

Convenient Payments, If You Desire

For the Dining Room

10-Piece Suite

$198

18th century English influence plainly evident...in the wood carving, the heavily-turned fluted legs. Composed with dark walnut veneers. Chair seats in velours.

Buffet, 54.75; China, 34.75; Server, 15.75; Extension Table, 44.75; Side Chairs, each 7.50; Arm Chair, 10.50.

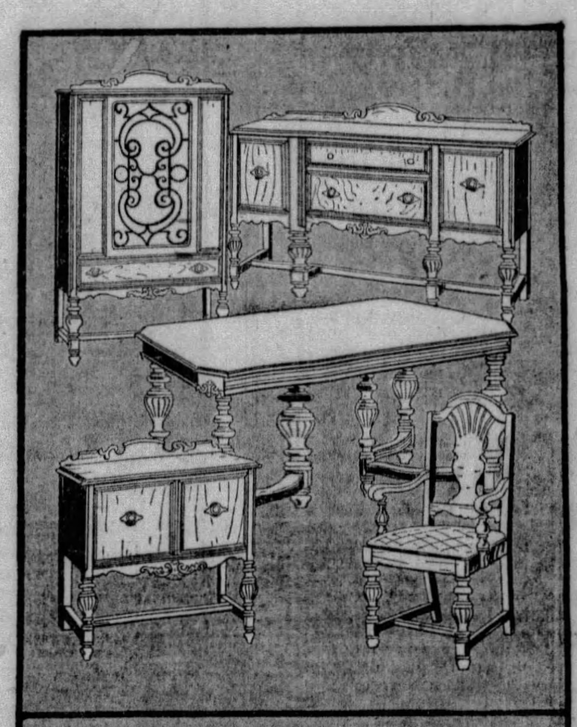

TEA WAGON
27.50

Solid walnut top. Drawer and removable glass serving tray.

For the Bedroom

4-Piece Suite

$174

Fronts of all pieces have butt walnut veneers. Sides and tops of figured walnut with overlays.

Dresser, 49.75; Chest, 39.75; French Vanity, 49.75; Bed, 39.75. Bed in double or twin-size.

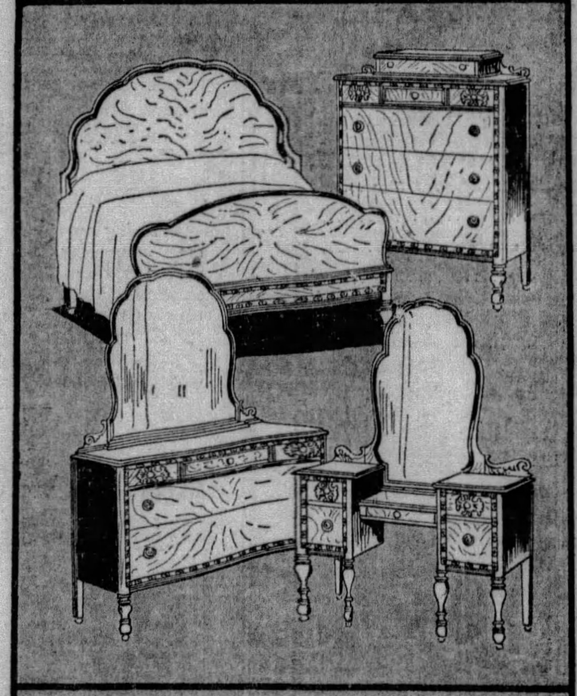

BOUDOIR CHAIR
11.50

Spring seat. Choice of 8 colorful cretonnes.

Four-Poster Bed

19.75

Mahogany finish. Twin or double-size bed.

BED ASSEMBLY, 34.75

This outfit includes a four-poster bed, a high-grade felt mattress and a quality-tempered coil spring.

DOUBLE-DAY BED, 34.75

Colorful cretonne, with valance. Large storage space.

Eighth Floor

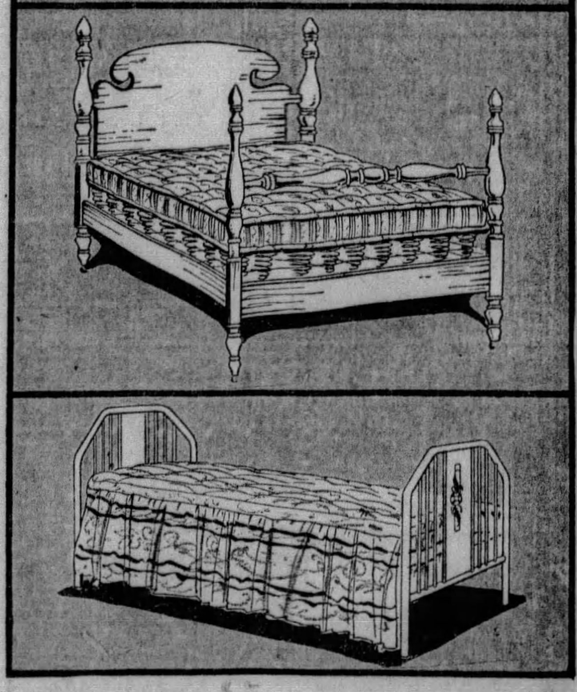

FELT MATTRESS
18.75

55 pounds; four-row stitched edge. Blue and white herringbone striped ticking—all sizes.

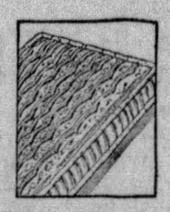

Seventh Floor

For the Living Room

Suite to Order

$149

Custom-covered in mohairs, tapestries, velours or Chevron mohairs over frames of hard maple—glued, screwed and doweled. Springs set by hand; moss and bleached cotton filling; firm, close webbing; feather spring seat cushions with tops in Moquettes, linen friezes or Jacquard velour.

THE BRIDGE SET, 9.75

Table and four chairs have moire tops. Red, green or black. Note the round turned legs—new.

THE END TABLE, 1.95

Mahogany finish. They're very well braced and really sturdy. 100 only at this price.

Eighth Floor

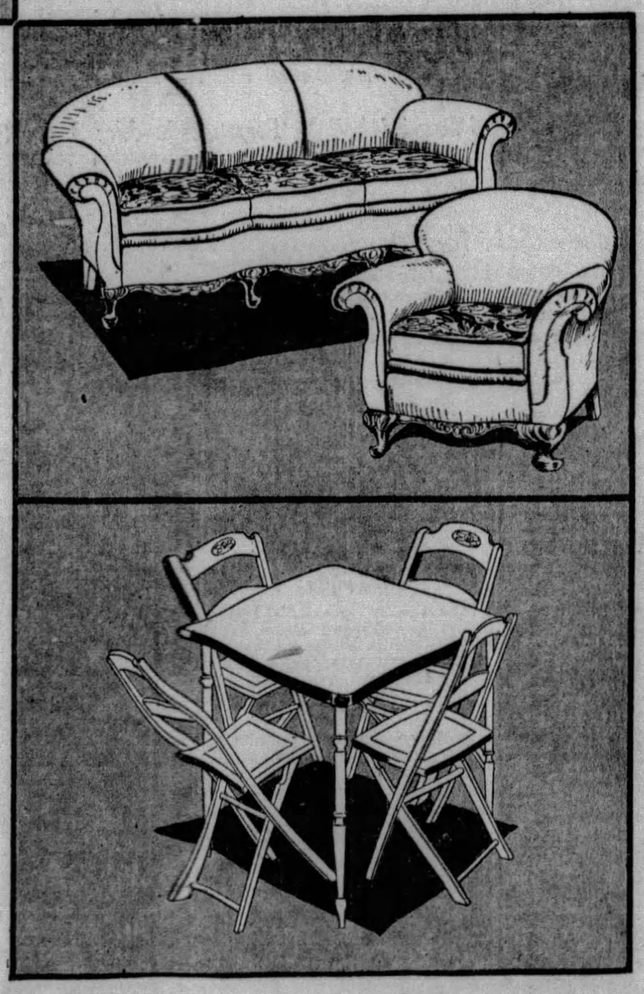

KAUFMANN'S

FIFTH AVENUE ATLANTIC 1000 PITTSBURGH

Pittsburgh Sun-Telegraph

METROPOLITAN DISTRICT NEWS

MONDAY, APRIL 15, 1929

LAST RIVER ROAD OBSTACLE REMOVED

SIDEWALKS OF PITTSBURGH

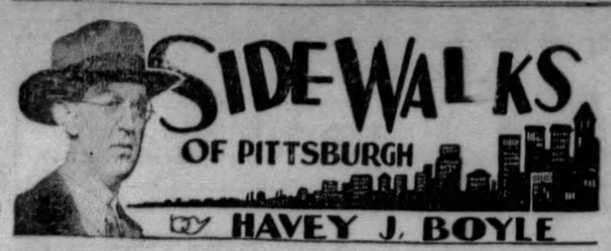

BY HAVEY J. BOYLE

ACCIDENT prevention, dramatized under the slogan, "Safety First," has made long strides in industrial Pittsburgh. The hazards of mill work in this city of steel are constantly being reduced. Corporations have large budgets to reduce the possibility of injuries to their workmen. In the old days insurance costs for mill men were prohibitive. Under the aegis of the Safety First movement insurance costs for workmen in the mills compare favorably with costs for other lines of endeavor.

* * *

It was not altogether easy to educate the workmen of the mills in the line of "Safety First," for while the boys and men who turn out the products of Pittsburgh do not figure largely in fiction (because most fiction writers know nothing about them) they have in their line the devil-may-care attitude that marks more romantic pursuits.

* * *

OUR gigantic ingots that produce a small inferno; our ladles of molten metal handled with the dexterity the housewife handles the soup kettle, and the blast furnaces that light up the Pittsburgh sky produce the scars of the flesh and the aches of the heart, as much as the boiler room in an O'Neill play produce drama; as much as a storm tossed ocean produces the stuff that dramatic sea stories are written about, but the mill men have lacked a poet to dramatize their calling.

* * *

It has not been many moons when young men and old, packing their dinner buckets, said a last farewell to their families, unknowingly, and there is not a church in the vicinity that has not offered the last solace to the men and boys, victims of burns, and collisions, and deaths of untold miseries.

* * *

AT THE present moment the Carnegie Steel Company is placarding its mills with huge signs telling of a recent record made—not how many tons of steel were turned out—but how many days

transpired without a lost-time accident. In a period of 315 days, during which 663,344 cars were loaded, not a lost-time accident occurred.

* * *

This record, an informant reports, was made under the direction of Kenneth Lean, superintendent of transportation, a man of varied activities, as he is also the burgess of Munhall and a Republican state committeeman. The safety movement in the Carnegie company has been fostered by L. H. Burnett, vice president, assisted by J. A. Oartel, J. I. Hunter and R. P. Dickson.

From the collegiate game of football have the safety men borrowed; before each shift starts working the men and the foreman go into a huddle, during which the foreman points

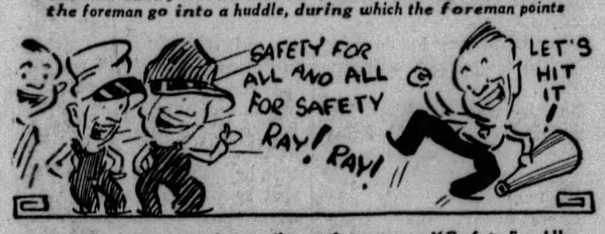

out the dangers and prescribes safety moves. "Safety For All and All For Safety" is the team yell.

* * *

"SAFETY FIRST," as a general motto might hold back progress, with such gentlemen as Columbus and Lindbergh and many another pioneer in mind, but it fits practically into the industrial scheme here.

That so many messengers of death do not rap on the doors of millmen's homes to report: "It was John's turn in the mill tonight," is worth all the money the big corporations are spending.

The men who go down to the sea in ships are more celebrated, but their sacrifices were no greater than the men of the mills. And up until a few years ago the hours of the seamen were a little better. There used to be a "turn" in the mills when the men started at 4 o'clock on a Sunday afternoon and quit at 7 o'clock Monday morning. I don't believe the blue laws affected that particular turn.

Sun-Telegraph Model Home Attracts Crowds of Visitors

CROWDS FILING IN AND OUT OF MODEL HOME
People from many parts of Greater Pittsburgh at the Sun-Telegraph model home, Earlsmere and Dormont avenues, Dormont Park Plan.

HEAVY TRAFFIC NEAR MODEL HOME EXHIBIT
Hundreds of automobiles weaved in and out of the section. The opening atracted a throng of 4,600 persons. The house will be open five weeks.

PHOTOS BY PITTSBURGH SUN-TELEGRAPH.

SUN-TELEGRAPH'S MODEL HOUSE ATTRACTS CROWD

The crowds went to Dormont yesterday to see the first Pittsburgh Sun-Telegraph model home. More than 4,600 persons attended the opening of the model house at the corner of Dormont and Earlsmere avenues, Dormont Park plan.

Starting at 9 a. m., there was a steady stream of guests in the home until 10 p. m. The comments of the visitors as they inspected the new home showed their appreciation of the substantial features of the Dormont Park model.

So many came by automobile that for a time a condition approaching a downtown traffic jam existed in Dormont avenue. Young folks and old, fathers, mothers and children, all were there to prove again the universal interest in a home and everything that it represents. The home will be open for demonstration for a five weeks' period and during that time everyone will have an opportunity to inspect it at leisure.

FEATURES DEMONSTRATED

Members of the Pittsburgh Sun-Telegraph were present at the home, with representatives of the firms which furnished materials and equipment. Labor-saving features in the house were demonstrated on request.

The visitors were eager for information. There were no points which escaped their attention from the their floor to the basement. Housewives peered into the roomy clothes closets, admired the shining bathrooms in colors; examined the new kitchen units and were outspoken in their praise of the artistic stipple work on the interior woods.

The taste of the men ran more to the mechanical. They tried out the overhead garage doors and had many a look at the new Frigidaire, the incinerator, the heater, and the vacuum system, and last of all, at the easy chair by the fireplace.

The furniture, chosen by experts of the M. H. Pickering Company, blended beautifully with the decorations. Each room was given special treatment. In the sun parlor, the latest model Freshman radio furnished music for the guests. A Stieff grand piano, provided by the Charles M. Stieff Company, was placed in the living room.

MANY SIGN REGISTER

Oriental rugs in deep rich colors were used throughout the home. These rugs were provided by Oriental Rug Importers, Inc. Curtains in soft shades to match the stucco walls were supplied by Gimbel Brothers.

The majority of the visitors signed the guest register. The crowds were so large for a time, however, that some passed up the opportunity. Special packets containing information on the materials and equipment in the model house were distributed free and more of these are available for visitors.

The two best motor routes to the model home by the way of the Liberty tubes and West Liberty avenue and by the way of the West End and the Banksville road to Dormont avenue have been marked with red arrows by the Pittsburgh Sun-Telegraph. Persons motoring to the South Hills during the the next five weeks can easily find the Dormont model home.

TOWN HALL SITE IN 'TRIANGLE' BOOSTED

The Allegheny County Town Hall Association, an organization sponsoring a downtown site for the hall, announced today that it has placed in the hands of the County Commissioners and the County Planning Commission, the results of a town hall survey. James C. Chaplin, chairman of the association, stated there are available sites for the town hall in the downtown district and that the association is planning an educational program to acquaint the public with the advantages of having the proposed $6,000,000 structure downtown. The survey of the associations shows, according to Mr. Chaplin, that the downtown district is the only section which will answer all demands in the way of transportation, traffic circulation, parking and nearness to other major city activities.

Part of the educational program will be to enroll interested citizens as members of the association, and through its membership, newspapers and other channels, the organization hopes to acquaint the entire metropolitan district with the essential facts, the association announced. Leo Lehman is vice president of the group; J. Loughrey Roberts, treasurer, and W. M. Jacoby, secretary.

BLINDNESS NO LONGER BAR TO COLLEGE DEGREE

Blindness, considered by many the worst affliction possible for human beings, is no longer a bar to education and to the winning of a degree, according to records at the University of Pittsburgh.

Of two graduates of Western Pennsylvania School for the Blind, who are at Pitt, Annabelle Carter is graduating and Howard Paul, a freshman, is finishing his first year.

Annabelle, for four years has seen neither her fellow co-eds, bulletin boards or view as she has trudged up the steps of the campus, except as her guide has described them. In her freshman year she lent her talent as a pianist to the Y. W. C. A. meetings, but since that time has found the extra work too arduous. Being blind, all her reading is done by a companion. She serves as music teacher for the School of Blind, and after graduation in June, expects to enter some phase of advertising work.

The first blind boy to enter Pitt, Howard Paul, is keeping up the work he did in graduating as salutatorian of his class from the School for the Blind by maintaining a B average in his studies last semester.

AGREEMENT IS REACHED AT PARLEY

The last obstacle has been removed to approval by the North Boroughs of the proposed Ohio River boulevard.

At a joint meeting of borough councils in Bellevue Borough Hall, the county, represented by E. L. Schmidt, chief engineer of the County Planning Commission, agreed to make plain, beyond quibbling, the willingness of the county to maintain, except lighting, the highway.

A clause in the maintenance agreement, submitted by Engineer Schmidt was approved, along with several minor changes in wording. It sets forth specifically the county's obligation, which previously, according to solicitors of the boroughs, had been only inferred.

The amended agreement will be presented and passed on first and second reading at special meetings of the various councils this week and next. At these meetings the boulevard location ordinances will be passed finally, according to the understanding reached.

A joint committee was named by the presidents of councils to consider a uniform lighting system, in conjunction with the county engineers. This committee consists of John R. Longabaugh, Bellevue; W. B. Park, Avalon; Charles H. Bachman, Ben Avon, and Adam J. Degenther, Emsworth.

W. F. Cooley, president of Bellevue Council, presided at the meeting.

CAFE HOLDUP MAN HELD

Sam Thomas, 22, who was caught in a thrilling downtown chase five minutes after he ran out of Stouffer's resaurant, 618 Smithfield street, Saturday with $800 receipts, confessed in Central Police Court today, explaining:

"I saw the money unprotected. I thought it'd be an easy matter. I know different now. I was out of work, hungry and sick. I'm sorry."

Mina Franz, restaurant cashier, and Mounted Patrolman Alex Thompson, who ran down the thief testified.

Thomas, roomer in Arch street, late of Saltsburg, Pa., was held for court on a robbery charge.

JURY ASKS GAS TANK SAFETY

After determining that the death of Israel P. Salsgiver, 35, of 551 Ninth avenue, Munhall, in the Homestead Steel Works, March 22, was accidental, a coroner's jury today recommended that tanks containing explosive gasses used in mill works be constructed in such a way that workmen would be able to identify each kind of gas contained in the tanks. The jury recommended different sized connections on the tanks, and that employes be given continuous instruction relative to the dangers.

Site to Be Selected For Civil War Shaft

Councilmen wi meet today in the office of Public Works Director Edward G. Lang, to select, if possible, a site for the Civil War memorial on Monument Hill.

There has been set aside $30,000 for purchase of a new site, which must be chosen soon, since demolition of the hill is progressing rapidly. Four sites have been selected, with West Park apparently the most favored one.

Hudson River Bridge Topic of 2 Lectures

O. H. Ammann, chief engineer of bridges of the port of New York, will give the first of a series of two public lectures on the new Hudson River bridge, New York, tonight at the Carnegie Institute of Technology.

Policeman's Wife Severely Burned

The condition of Mrs. Ella McCormick, 38, of 1718 Watson street, who suffered burns about the body when her clothing ignited from a gas stove in her home yesterday was reported as serious at Mercy Hospital today. Her husband, Patrolman James J. McCormick, of the South Side Station, asleep, was aroused by her cries and extinguished the blaze with a rug. He suffered burns on both hands and also was treated at the hospital.

BOY, 17, ADMITS 8 CAR THEFTS

After telling Magistrate A. D. Brandon in Morals Court today that he had stolen eight automobiles during the last eight weeks, run them until they were out of gas and bandoned them, Robert Colburn, 17, 3829 Liberty avenue, was held for court.

He was arrested yesterday afternoon at Craft avenue and the Boulevard of the Allies in an automobile owned by Steve Rusick, 1323 Breed street, a county employe.

In the car with him were George W. Holtz, 19, 2219, Strauss street, a University of Pittsburgh student; his sister, Ethel Holtz, and Edith Massey, 2611 Leland street. Holtz was arrested as a suspicious person but was discharged after he and the two girls testified they had known Colburn but a short time and did not know the car was stolen.

'Sally' Rehearsals Begun by "Geefees"

Rehearsals for "Sally," popular musical comedy to be produced by the Girls' Friendly Society of Trinity Cathedral, May 17 and 18, have been begun under the direction of Frank W Shea, New York producer. Costumes and scenery will be exact reproductions of those used in the production in which Marilyn Miller starred. The show will be given as a benefit for a week-end house for business girl members of the "Geefees," a local organization. The Girls' Friendly Society presented "Mary" last year and "Irene" the year before.

Slashed on Neck In Street Attack

Slashed on the neck by two Negroes, in Center avenue near Reed street, early yesterday, Samuel Katz, 44, of 22 Overhill street, made his way to the Passavant Hospital, where 15 stitches were required to close the gash. Katz, police said, was walking in the street when the thugs lunged at him with a knife. He could give no reason for the act.

Theta Kappa Mu To Present Comedy

The Theta Kappa Mu fraternity, under the auspices of the Irene Kaufmann Settlement, will present a three-act comedy, "His Lucky Queen," Wednesday evening, April 17, in the Fifth Avenue High School Auditorium. The cast consists of Blanche Garson, Jean Kramer, Anne Hanick, Eleanor Frank, Jack Glinn, Leon Spokane, Herman Gordon, Julius Lipsky, Phil Gorman Arthur Silverman, Al Malyn. The players are being coached by Maurice Wheeler.

Police Vaudeville Show Wednesday

Fifty members of Pittsburgh's police force were ready today for the ninth annual vaudeville show which Fort Pitt Lodge, Fraternal Order of Police, will present Wednesday night, at Syria Mosque. They held their final rehearsal yesterday, and Lieut. William J. Walsh, interlocutor and director, called a halt until the opening curtain. Vaudeville will be supplemented by motion pictures and dancing.

TROUT SEASON UNDER WAY

Anglers were out in full force this morning for the opening of the Pennsylvania trout season. More than 2,800 fishing licenses have been issued in Allegheny County this year, more than half of this number during the last two weeks, according to County Treasurer John Francies.

Those hankering for the thrill and sport of trout fishing are compelled to go far afield for their casting Allegheny County's fishing, such as it is, consisting of little else but a few mud-bottom chubs or back-channel carp. The mountain streams of Westmoreland, Somerset, Cambria and other nearby counties are well stocked with trout, however, and today it will be the "early worm that catches the fish."

Many Pittsburghers left for their favorite fishing "holes" Saturday, although there were some who deferred their trip to the mountains until yesterday, most of them planning to be on the ground early.

N R. Buller, commissioner of fisheries, announced that more than a million trout of legal size had been stocked throughout the state since the close of last season. The season closes July 31.

Wife Too Jealous, He Seeks Divorce

His wife became angry because he assisted the woman piano player in his jazz band in putting on her coat, Raymond W. Davison, 34, of Wexford, master of four musical instruments, testified in Common Pleas Court today in his divorce action against Kathryn Davison, 31, of 1242 Irwin avenue, mother of four children.

Also, Davison added, his wife drew a knife across his shoulder to impress him with the potentialities of a sharp-edge blade.

Oil City Civil War Vet Dies

OIL CITY, Pa., April 15.—John T. Rippin, 89, a Civil War veteran and a resident of this city for the past 35 years, is dead.

$500,000 LOSS IN OIL FIRE

Fire which destroyed the grease plant of the W. C. Hardesty Company and Falk & Co., at Rosslyn Farms, near Carnegie, yesterday with loss estimated at $500,000, still was smouldering today.

Clouds of bluish smoke which yesterday attracted motorists from a wide area still were rising today, but East Carnegie fire officials said the danger of explosions such as accompanied the blaze had passed.

The fire broke out in the still house of the plant, operated jointly by the two companies, and owned by Falk and Company. It was discovered by Watchman John Scotti, who enlisted three other employes in an effort to subdue it.

They were driven back by heat and by explosions of vats of oil and grease. Firemen from Carnegie, East Carnegie, Glendale and Heidelberg responded to an alarm. They also were unable to reach the flames because of the heat.

The fire was allowed to burn itself out, and it did so all day yesterday, to the accompaniment of muffled explosions. The 20 small buildings that comprise the plant were destroyed.

Police kept thousands of spectators at a safe distance.

Truck of Homebrew Seized; Boy, 15, Held

A 15-year-old boy and two men were arrested by federal prohibition agents while they are alleged to have been loading Homebrew on a truck in Wilson way, East Pittsburgh, yesterday.

Jacob Jessup, 42, owner of the truck, and Frank Harton, 22, both of 304 Beach street, East Pittsburgh, were lodged in the Central Police Station, agents said. The boy, George Arbotina, 15, of 307 Beech street, East Pittsburgh, was released on his own recognizance. The brew and truck were seized.

WORKING FOR RADIO

Photo by Pittsburgh Sun-Telegraph.

MARY NORTH CLARA KRAVITZ FRANCES SMEDDLE
Two Schenley High School students returning to Cashier Mary North, Schenley Theater, subscription blanks ordering the Sun-Telegraph, obtained for credit towards a radio for their school.

LIBRARIAN SEES NEED OF RADIO IN EVERY SCHOOL

Along with indorsements of radio in the schoolroom and the Sun-Telegraph Stanley-Warner Brothers' theaters campaign by prominent officials, educators, businessmen, clergymen and judges which have come to the Sun-Telegraph offices recently, a statement by Clifford B. Connelley, librarian of the Carnegie Free Library, of Allegheny, gives an interesting approval of the radio in school:

"I cannot speak too highly of radio's use educationally. It will help not only the teacher, but the pupil.

LONG FELT NEED

"The public school system of Pittsburgh today in erecting the new buildings is planning for such equipment. Dr. Davidson's program, when engaging prominent educational lecturers on different subjects, wishes to have a radio studio in the Central Educational Building and the schools equipped so that a hook-up can be made when these lectures are given. This, you can see, will increase the efficiency of the school and be a wonderful help to the teacher and the pupil. I am greatly in favor of its installation."

C. B. Connelley.

INTEREST AROUSED

The offer of an eight-tube No. 53 Atwater-Kent radio set with electro-dynamic loud speaker has aroused keen interest throughout the Pittsburgh district. Many of the smaller schools of the county are drawing into the campaign with vigorous and active interest.

One hundred and twenty five 13 week subscriptions will obtain the installation of this radio set. Orders must be from new subscribers, and may be obtained from anyone, including the family, friends and business acquaintances of a child.

Order blanks are to be secured at the Stanley theaters from a number of business firms, or from the school children themselves. They may be returned to the school children, the theater ticket-windows, or direct to the Sun-Telegraph.

Charter

JOHN E. STANTON
President Stanton of the Scotch Club, who accepted from national officers the charter that makes the organization the Pittsburgh chapter of Delta Sigma Upsilon, social fraternity for college and non-college men. There are 63 chapters.

Lee Roy Says

BOSTON, April 15.

Today is a historic day. Mr. Hoover, all during his career, has had men almost lay down their lives to aid him in carrying out some good work. That all ends today. Congress meets, and his faith in human nature will start waning before sundown.

He will find no tinge of Red Cross spirit on that hill. Six hundred gathered there from all over the country, just waiting for somebody to suggest something worthwhile, and then show him what happens to it.

I can hear Mr. Coolidge laughing to himself away over in Northampton and saying, "Well, I'm glad I didn't try to relieve 'em."

Yours, WILL.

Insurance Against Divorce

INSURANCE against the risk of divorce is a novel innovation made by a Parisian company. Husbands and wives may take out a joint policy covering both against a change of affection in the first five years of married life.

Fiction Page

Stamping Out Leprosy

LEPROSY, the dread scourage which has ravaged the Eastern world for 3,000 years and even today holds 4,000,000 victims in bondage, will be conquered within 30 years, say London doctors.

The BROADWAY MELODY by Jack LAIT

(Continued from Saturday)

(From a Scenario by Edmund Goulding.)

Hank Wishes Eddie Luck as The Revue Opens, But Queenie Doesn't

WHAT HAS GONE BEFORE

Eddie Kerns, song plugger, has written the music for "The Broadway Melody," a big revue to be produced by the famous Zanfield. For two years Eddie has been engaged to "Hank" Mahoney and now he sees his way clear to marry her. She and her younger sister, Queene, are playing in vaudeville and Eddie summons them to New York and tells them he has managed to place them in the revue. They are overjoyed, but Eddie suddenly discovers that he's lost his heart to Queenie who has developed into a startling beauty in the two years since he saw her last. He keeps his secret from "Hank" and the girls turn down a long vaudeville contract for a chance to make good in the revue. Zannie, after seeing the "Mahoney Sisters" perform, decides that he could only use Queenie. She, however, appeals to him to also give her sister a chance in the show. He consents. "Hank" believes that she put it over. During a dress rehearsal Eddie shows the sisters the big ad in the newspaper announcing their coming to Broadway. When Hank kisses Eddie, Queenie cries. Zannie gives Queenie a place in the revue. She makes an impression and the two "angels" of the revue invite her out to dine after the show. Dore, one of the show girls, tells Queenie to watch her step with Worthington. Eddie questions Queenie about "Warry" and tells her to keep away from him. Ignoring Eddie's protest she goes out with Warriner. When "Hank" arrives home with Eddie she discovers Queenie in. The two "angels" are disappointed when Queenie wouldn't play their game. However, "Warry" sends the other half of the $1,000 bill to Queenie. Just as she is talking to him over the telephone, "Hank" returns and finds the torn $1,000 bill. She is worried about Queenie, who hides her sudden riches. "Warry" makes another attempt to get Queenie to go out with him. Meantime, Eddie comes in and tries to persuade Queenie to have nothing to do with "Warry." He is holding her in his arms when "Hank" comes in. She asks if they have been fighting and Queenie then leaves the room. "Hank" tells Eddie the plans for the birthday party. Queenie disappoints them by going to a party given in her honor by "Warry" at his apartment. On her return she shows "Hank" a diamond bracelet that "Warry" had given to her.

NOW GO ON WITH THE STORY.

CHAPTER XIX.

OPENING night!

When a big revue makes its first bow to a Broadway audience it faces the flower of the metropolis. For seats to big premieres cannot be had for money, alone. Half at least of the places are given away to newspaper men, politicians, angels' fellow producers of consequence, the millionaires who own the ground and building, the authors, composers, stagers, costumers, relatives of the stars, chiefs of the theatrical unions and a few intimate friends.

Whoever can buy a good seat after the allotment is somebody. Ticket brokers and brokers to the brokers are besieged, squeezed, bribed, to get the tickets, with a thousand willing to pay as high as $100 per pair where there are not a quarter as many pair to be had for love of cash. By the seats at the first performance are the rounders, the money-men, the live ones rated.

Backstage there is a just-before-the-battle-mother hush, different from the panic of the dress rehearsal. Things move with precision and incisive directness. There are no false motions. Everyone has jobs to do, and everyone is up on every detail of those jobs.

But there is the mental strain—that doubt! After all, nothing is sure, and nothing is less sure than a show. How the laughs, the songs, the dances, the plot will "go" is still conjecture; friendly and enthusiastic verdicts by insiders who have seen rehearsals, fullsome prophecies by the performers, the musicians, the crew and the management—all dubious, for such too often proven misguided. Only an audience can answer.

The difference between a hit and a flop means livelihood, fame, security as against failure, idleness, disgrace.

New York makes or breaks a show the opening night—in truth, when the curtain drops on the first act. What the wise ones say in the lobby after that is usually final. Rarely is the intermission consensus overhidden by critics or the public.

A few such cases have been known, but showfolks don't bank on miracles, children of optimistic fancy though they be.

They smile and backslap one another between assembling and going on for the fateful event. They wish one another all sorts of wild luck. Stagefright is only story-book stuff; professionals don't know it. They usually give inspired performances under the pressure of the critical zero hour.

There are many superstitions connected with openings—no one may cross the stage inside a set; no one may whistle in a dressing room or on the stage; no one may send out laundry from the theater before the last curtain falls; no one may post in dressing rooms the telegrams received until after the last curtain falls; no one may wear on stage any article of "street clothes," even unseen ones; no one may bring a dog into the theater that night; no one may say anything beginning with "if this show gets over" or the like; no one may eat in a dressing room—and if anybody showed a bottle of liquor before or during a premiere there would be a lynching.

The bustle and crowding and buzz buzz and merriment and grouching out front is in sharp contrast to the quiet, businesslike demeanor behind the foots. No clowning or gagging there, no apparent nervousness, no stepping on each other's feet. Costumes are laid out in order of requirement. Scenery and props ditto. All lights have been tested again. There are no last minute changes. The overture usually "rings in" anywhere from 20 minutes to almost an hour late. That is because the audience is late, not because anything prepared for it is tardy.

Callboys go the rounds to make assurance doubly sure, for on this night, alone, the schedule is variable, because the curtain does not rise at the given split second. At last comes the cry—"Overture!" The stage manager presses a button. A buzz that only the leader can hear responds. A baton taps the guard over the light on the director's music rack. It rises on high. It starts down, and the music is on.

The staff of seasoned professionals handling a Zannie revue not only knew their rackets, but had proven that they had the steel-nerved temperaments to be trusted when a fortune hung in the balance, when one clumsy gesture or one false switch pulled or one stage-brace dropped or one sour note struck or one second's delay might ruin an ace scene. Mistakes are unforgivable. Even the unions won't stand behind a man who fumbles the minutest detail at an important premiere.

The orchestra synchronized into the introductory melange of the "Broadway Melody" score. The chorus was already lined in the entrances. The overture ran six minutes.

"Curtain!" was relayed backstage.

The last note, with the brass-crash and the final tap of the drumstick on the cymbal—then, as the select in their seats cut off their gab and gazed forward, hushed and concentrated, the outer asbestos went up. Two cute page girls in a pose, center, saluted, and stepped backward holding each end of a split curtain of shimmery silk, a light blue background on which was embroidered the Broadway skyline in relief. The chorus lines danced in and down, and in the twinkle of an eye a symmetrical formation of 80 beauties filled the big stage and was in the rhythmic, plastic thores of the first number.

"Broadway Melody" was on and in the lap of the Fates!

In the wings stood the Mahoney sisters. They had a double bit with other semi-principals in the third chorus of the theme song, which Eddie Kerns, its composer, led. They were together, but nothing was said. During premieres there must be no distractions.

Queenie looked radiant. She had slept almost all day. Youth and vitality like hers quickly overcomes the effects of the drowsy, tipsy condition that had possessed her when she came home to Hank from her birthday party in Francis Warriner's skyscraper roof bungalow. She was completely self-possessed.

Hank, alone, true trouper though she was, had thoughts just then for other things beyond the success of "Broadway Melody." Not that she wished it anything less than everything. Her Eddie's songs—her Queenie opportunity—they meant much to her.

But the flowers that filled her dressing-room, sent to Queenie without a card, frightened her. If the diamond and emerald bracelet had left any room for further fear, those flowers had filled it. They must have cost hundreds of dollars—to live a day and to express the extravagant thoughts and desires of the man she hated and feared above all else on earth. Formidable competition, he must be, against her feeble defenses in a last stand before Queenie.

He had sent no telegram. Every ham they knew had invested a few cents to send the usual bromides—some of them comic, some of them mushy, all of them well meant. But this man of millions, he had not even sent a card. There was something creepily surreptitious, confident, swaggering about it. How did he know he was the only one who could have sent those flowers? Why did he take it so for granted—as Hank, herself, did—that Warriner, alone, could have been the one?

The show was moving like clock-work. And the audience was in raptures. Success was in the air from the first bar of the music. Zannie had few in his record that weren't knockout instead of washouts. He had that touch. He had that taste. He was the most prodigal of producers. His name drew the most elite of the elect. "Broadway Melody" had all the early indications of being "over."

A specialty had followed the opening chorus. Eddie's opus majus was next. He was on his toes. His eyes were dead front. There was a tenseness in his physical being. Whatever rumbled or seethed within him,—and he, too, had burning grief and biting doubts—must wait, must take second place for the time being.

He ran the lyrics over, silently. He re-rehearsed his routine of steps without moving a muscle of a foot. He smiled his smiles and executed his "business without changing a feature or stirring a hand. This was vital business. The other was life and death—but it could wait—it must wait—

The stage manager was round now, seeing with his own eyes that Eddie was ready. He whispered the cue to him as a final precaution—unnecessary, but no one was taking any chances that night.

The girls knew his cue as well as he did. They knew all the cues as well as they did their own.

It was almost due now.

Hank let her hand find his. She squeezed it. He returned abstractedly the significant gesture.

"Good luck, sweetheart—knock 'em stiff," she whispered.

He squeezed her hand again in acknowledgment without turning.

But he was waiting for something. Queenie, from where she stood, could have reached and touched his hand, too.

There wasn't much time left now. A matter of a second or two. Would she? He didn't as much as twitch an eye. Would she? There it came now, the "straight" man's line feeding the comedienne's gag, which was his entrance. Eddie was speaking it with him . . . he repeated the funny girl's answer with her.

His hand slipped out of Hank's.

On his face was the fly expression he had been taught to wear as he hoofed into view.

His cane was jauntily poised, his feet were working in perfect unison against the split-beats of his own tune.

A salvo of applause burst forth. He was the composer. He had friends out front—professionals and fellows of the music trade, mostly standing uncomfortably behind the last row. But they were loyal and they would see that he got a "reception"—that by which actors as well as presidential nominees are weighed.

And into the number he went—a smile upon his face, his whole body behind the shading of every word he sang—the carefree, debonair song-and-dance man, the spirit of frivolous Broadway interpreting that avenue of fun and life and levity through its song and its laureate.

(Copyright, 1929, King Features Syn., Inc.)

(To be Continued Tomorrow.)

Merely Margy, An Awfully Sweet Girl :-: *Story by Lloyd Mayer* :-: By John Held, Jr.

"My dear, I'm ALL-of-a-TIZzy-whiz! I mean I HONestly COULDn't be DIZzier at this point because I've ACtually never SEEN anybody more UTterly PRIMitive than ARab, my dear! I mean the odd IDEAS he conceives simply SLAY me, no less because f'r instance when I enCOUNtered the pipsqueak on the BEACH toDAY, my dear, I was BABling inGENuously to him about what a simply seRAPHtic TAN we were all of us getting down here, my dear, and I reMARKED with some saGACity that it would be WORTH a lot up NORTH, whereupon ARab inquires what makes me think it isn't worth a lot down HERE, and I, my dear, like an uncouth OAF, fall RIGHT into the TRAP and inquire 'WHAT do you MEAN?' Whereupon the weird goofter triUMphantly responds that some of the people here at Palm Beach are paying about a HUNdred and seventy dollars a square INCH for their tan—can you BEAR it, my dear? I mean I was SIMply LIVid because why on earth didn't I think of springing that on some unsuspecting gink, my dear? But, my dear, I'm conSUMED with a FRANtic desire to tell you about this perfectly MAD scene I had with BULL seconds LATER, my dear—I mean I Actually AM!"

A Real Discovery By ROBERTA MEEHAN Daily Short Story

MYRTLE could scarcely believe that this great happiness had come to her. She felt that if it hadn't been for the sparkling diamond upon her fingers, that she would be certain it was all a dream.

She had known Raymond Symonds all through her high school days, during which time they had just naturally palled around together. Yet somehow she had never thought of him as the man she was to marry.

His ardent proposal had quite taken her off her feet, and Ray had such a habit of getting just what he wanted that it never occurred to her to refuse. In fact, she was sure that she loved him, although the idea of romance in connection with Raymond was new to her.

Sally Graham was Myrtle Smythe's best friend, and Sally literally exuded enthusiasm and admiration over the ring, in sufficient degree to satisfy even Myrtle, who could understand just how Sally would love to have something of the kind for herself.

Very often Sally was included in little motor trips and other outings, and frequently the young people spent a delightful evening at the Graham or the Smythe home.

Almost as soon as Myrtle and Ray were engaged, they began to take what seemed to be keen delight in scrapping. If Ray wanted to tune in on WGY, Myrtle wouldn't hear of anything except WEAF or WHAM, and if Ray expressed a desire to play one side of a phonograph record, Myrtle was equally insistent on listening to the record on the other side. If Myrtle wanted to drive east, Ray scoffed at the idea and pointed out that the roads out south or to the west were either of them much better.

At first, the scrapping was of a laughing, good-natured character, but gradually an edge which was not so pleasant came into it, and more than once Sally began to wish that they did not take it for granted so often she was going to go along with them.

Then came the night when Myrtle expressed a desire to ride on the river road in the moonlight, although it was really time to go in and Ray so informed his fiancee, and without delay he drove to the Smythe home. But Myrtle stubbornly refused to get out.

"I'll drive around the block once more," he threatened darkly, "then I'll bring you back, and I shall insist that you go into the house."

Myrtle pouted. When they went around the block and returned, she still refused to get out of the car. Raymond said little, but his lips were setting in a straight line.

"I'll tell you what I'll do," he remarked quietly. "I'll drive out and around the Parkway and back again. This will take five or ten minutes. And if you don't choose to go in then, I shall take you at once to the garage where I keep my car over night. If you wish to sit in the machine all night, you may do so, but I'm going home. I've had a busy day and we'll call it enough."

But Myrtle still refused to alight, and when Ray started to turn into the garage to carry out his threat, Myrtle's indignation knew no bounds.

"Don't you dare to take me in here," she demanded. "Take me home. And here, take your hateful old ring!"

Ray put out his hand for it, and without an instant's hesitation she dropped the splendid solitaire into his palm. A moment later she tried to retrieve it, but he didn't give it back.

She was too proud to insist, thinking that he would urge her to take it back when they reached home. But neither spoke, and they parted without so much as a good night.

The next day at noon, Ray called at Sally's office to take her out to lunch, and at a quiet little table in a corner, he told her the whole story.

"Sally," he said slowly, "I shall never give that ring back to Myrtle. I discovered some time ago that our engagement was a mistake. I think I'll quit my job and go West."

Sally looked up with a sudden start.

"Don't do that, Ray," she pleaded. "Think—think how the rest of us would miss you!"

Ray turned his head away.

"And—and," went on Sally, "you'll probably make up with Myrtle."

"Never!" he exclaimed with an emphasis which told much. "I'm going to confess, Sally, that I love another girl—a girl much more womanly, and reasonable, and kindly, and far, far sweeter than Myrtle—but I can't tell her because—well, because it doesn't seem fair in the face of what has happened. It would be like offering her an engagement ring because Myrtle doesn't want to wear it any more."

The color had drained from Sally's face.

"You—you love another? Oh, Ray, and you never told me!"

He shook his head.

"No," he said, "I didn't tell you, for when I discovered it myself, Sally, I wasn't free to speak to the girl I know now holds my heart in her keeping, and—and it didn't seem right or loyal to discuss it. But I'm going away, and I hope she'll forget me. I've made a mess of things!"

He looked up and the tears were running down Sally's face. She turned her head away and dabbled her eyes with her handkerchief. When she looked at him again, she was smiling.

"Perhaps," Sally suggested softly, "if you went to her and told her that you love her, she might be satisfied with that love, whether any ring went with it or not." Suddenly Ray's hands slipped around the corner of the table and encased Sally's slender, capable little hand.

"You—you mean you do care for me, Sally?"

The girl looked up into his face and her eyes were shining.

"I've cared all the time," she said, "and I thought my heart would break to see you heading straight for the rocks, for neither of you ever would have been content."

"But you are going to have an engagement ring," went on Ray—"not this one, but one of your very own. And, Sally, we'll never, never scrap, will we?"

They were passing out into the spring sunshine.

"No," breathed Sally, "scrapping never gets anyone anything worth-while!"

Found your new home yet? Better get that question settled. The "For Rent" columns in the Classified Section will be a big help to you.

(Advertisement)

CONSTIPATION THE CAUSE OF BAD SKIN

Get Natural Relief With Kellogg's ALL-BRAN

Rid yourself of constipation! The longer it lingers, the greater the poisons it sends through you body—poisons which can undermine your health and lead to many serious diseases.

The work of constipation shows in the face—pimples, pasty or sallow cheeks, dark circles. It brings headaches. Causes spots before the eyes. Unpleasant breath. But you can get prompt relief and prevent it! Begin eating Kellogg's ALL-BRAN today.

After all else has failed, thousands have regained their health with Kellogg's ALL-BRAN. Because it is 100% bran, it is 100% effective. Part-bran products bring only "part" results.

Doctors recommend it—and Kellogg's ALL-BRAN is guaranteed. Just eat two tablespoonfuls daily—chronic cases, with every meal.

Ready-to-serve with milk or cream. You will like its crispness and flavor. Use it in cooking. Sprinkle into soups. Made by Kellogg in Battle Creek. Served by hotels, restaurants, dining cars. Sold by all grocers.

Kellogg's ALL-BRAN

IF YOU NEED MONEY

consult the advertisements of the loan companies listed in the Classified Section of the Sun-Telegraph. They are all legitimate, licensed firms specializing in small loans.

Any one of the concerns will be glad to arrange a legitimate, dignified loan without delay or embarrassment. Read the

SUN-TELEGRAPH Classified Ads

$16 $21

Women's and Misses' Coats

at savings of ¼ to ½!

$35 $48

With the surplus coat stocks that manufacturers have been forced to carry this season . . . a sudden break in the market resulted! We were quick to seize the opportunity . . . we purchased coats at such tremendous concessions that you may actually SAVE ONE-FOURTH to ONE-HALF! The wanted Spring fabrics for both sports and dress occasions . . . furred and unfurred! Coats for Women . . . for Misses . . . for Juniors . . . for Larger Women . . . PRICED FAR BELOW THEIR TRUE WORTH!

Frank & Seder—Second Floor

FRANK & SEDER

Ready Tomorrow! On Our Second Floor—

Marvelous Dress Sale

Hardly a Frock in the Whole Vast Lot That Isn't Worth This Price Wholesale!

Second Floor

$11

Second Floor

A sale to thrill not only the thrifty—but every fashion-knowing woman in Pittsburgh! For these dresses are as fine as any we have ever offered at so low a price! Here is an enormous selection—every new fashion to delight the hundreds of women who will throng our Popular Price Dress Section tomorrow!

Everything That's New!

Flowered Georgettes	Sheer Chiffons
Silk Ensembles	Sports Silks
Lovely Laces	Flat Crepes
Printed Crepes	Washable Silks

We can't begin to describe the scores and scores of fascinating styles! You'll see for yourself that everything that is new . . . everything that is smart . . . is here! Conservative styles for matrons; dresses for short women, for tall women; dainty frocks for the miss! Modes for any type or size!

Dresses for Parties, Bridge, Tea, Theater, Dinner, Sports, Business —Every Occasion!

A Wonderful Array of Spring's New Shades!

Lelong Green	Ferne Green
Goya Red	Capucine Yellow
Patou Blue	Silver-Grey
Middy Blue	Navy Blue
Pearl-Beige	Creme, Black

Gorgeous Prints and Charming Combinations.

250 Fine Sample Frocks Included!

Misses' Sizes—14 to 20!
Women's Sizes—36 to 46!
Larger Women—40 to 52!
For Tall or Short Figures.

Sale on Our Second Floor.

Remarkable Purchase!
Silver-Pointed Fox Scarfs

$39.50

Worth Up to $69.50

An unheard-of low price for silver-pointed fox! Such luxurious pelts, long bushy tails, well mounted heads. The perfect complement to frocks, ensembles and unfurred coats.

Frank & Seder—Second Floor

Sale! Just 390 Pairs Famous
Boys' Wear-Ever PANTS
With Elastic Tops

$1.49

Regularly $2.98

Wear-Ever pants have elastic webbing at waist and knees that does away with buckles and belt! They always hang correctly—they wear like iron (elastic guaranteed to wear and wash for one year; they're made of all-wool fabrics—6 to 16.

Frank & Seder—Fourth Floor

Continuing the Spring Sale of
SILKS

Every Yard Worth $1.95 to $2.95! All Bought From One of the Country's Best Mills!

$1.38 *Yard*

FLAT CREPE, a heavy lustrous quality, smart for frocks, blouses, etc. PRINTED SILKS, a fashion sensation—and these are particularly attractive. SATIN BACK CREPE, rich and gleaming, wanted for a hundred and one purposes. The season's most popular colors!

Frank & Seder—Fifth Floor

Just Arrived! Five New Models!
Women's Shoes
Styled by Gregorio!

$8.00

Red shoes—blue shoes—green shoes—even purple shoes of softest kidskin arrive to augment our showing of footwear styled by Gregorio! Dainty one-strap, T-strap and step-in slippers, as well as pumps and ties.

Frank & Seder—Third Floor

Regular $54.50 Values!
Room Rugs

Room size rugs whose excellency of quality and whose loveliness of coloring will appeal to women who know rug values! These fine makes.....

$38

9x12 Sanford Axminsters
9x12 Carlton Axminsters
9x12 De Luxe Axminsters
11.3x12 Fringed Wilton Velvets
8.3x10.6 Artloom Wiltons

Frank & Seder—Sixth Floor

$75 Wiltons

Gorgeous color patterns that will add new grace and loveliness to your room! Beautifully made, high-pile rugs at rare savings.....

$58

9x12 Mohawk Royal Wiltons
9x12 Seamless Wiltons
8.3x10.6 Araby Wiltons
11.3x12 Sanford Axminsters
9x15 Sanford Axminsters

Frank & Seder—Sixth Floor

Criss-Cross Curtains
Regular $2 Values, Special

$1.49

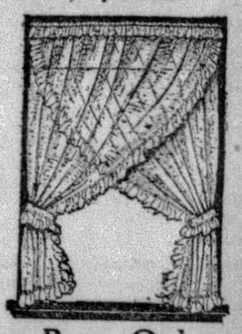

Only 500 pairs to sell at this special price! Dotted grenadine in soft ecru shade—with wide ruffles and ruffled cornice top valance to add to their daintiness. Tie-backs included. 50 inches wide.

Curtains for Every Room, Only

5-piece ruffle sets and panels in all new Spring styles . . . a marvelous value-group at..... **$1**

Frank & Seder—Sixth Floor

Porch Awnings
5 and 6 Ft. Extensions!

Heavy painted green or orange and blue stripes. Complete with pipes, fixtures and rope. 5-ft. Style—in a well-timed offer. **$5.95**

7, 8 and 9 Ft. Extensions at

These are less than half the price of made-to-order awnings. Waterproof stripes of excellent quality. Attractive color effects! **$17.95**

Frank & Seder—Sixth Floor

DEMAVE-M'FOWLER READY FOR ACTION

SUN-TELEGRAPH SPORTS

TWENTY MONDAY, APRIL 15, 1929 BEST IN PITTSBURGH

PIRATES, CUBS ON EDGE FOR OPENER

SPORT COMMENT
by JAMES J. LONG

Time's Swift Changes. Wagner's Altered State. Parade Passes Him By. | *Basketball and Ankles. Floor Sport Opposed. Master Meets Pupil.*

HONUS SANDLOTTER AS RACES START

THEY'RE tightening their belts, adjusting their caps and kicking the dirt out of their spikes today. It's the final breathing spell prior to the beginning of real action. For tomorrow the bell clangs. After seven weeks or more of training-camp grinds and practice trips, the 16 major league baseball clubs have completed their preparations for the 1929 pennant struggles, and now they're resting up for the call to the post in the annual flag races—the fifty-fourth in the National League and the thirtieth in the American.

Honus Wagner

Changes are swift in the diamond sport. It doesn't take the hero of today long to fade out of the major league picture. It seems only a brief while back when the eve of the season's opening found not only the fans of the Pittsburgh district, but a big percentage of those in all parts of the country talking about Honus Wagner and trying to picture his doings of the morrow. Honus was the greatest and most picturesque figure of them all, a riot of color, the king of the diamond and the mightiest player in the world, with a character in keeping with his ability, and he stood out almost as prominently as baseball itself as they prepared to put a new season under way.

THE DIFFERENCE that a few years can make was brought forcibly to mind yesterday. Instead of being the most widely discussed player in the country just before the opening of a pennant campaign, Honus, now 55, was an unassuming figure at a modest little meeting of about a dozen men held to complete the organization of the strong Pittsburgh Central Twilight League. He just dropped in quietly after an automobile ride with his little daughter, Virginia.

It was difficult for the moment to realize that at the beginning of a baseball season, Honus could be so far removed from the prospective opening scenes of activity in a sport of which a comparatively short time ago he was the outstanding figure and for which he did so much. Around this date in the bygone, Fred Clarke, then manager of the Pittsburgh club, was shaping and moulding his plans for the season, with Wagner as the central and most important part, and all of the city's pennant hopes hinged on Honus more than on any three or four other members of the team. Now he's just a sandlotter as the big parade passes him by.

BUT TIME has not yet forced Wagner out of baseball altogether, even though it has caused his withdrawal from the big show. Not only is he going to be manager of the crack Sheridan Wagners in the new Central Twilight League, but he is going to play first base for his team, as he has been doing since he quit the organized game. The immortal Pirate still holds the place he always occupied in the hearts of the fans and he continues to be about the most popular player and strongest drawing card in independent baseball anywhere.

Fred Clarke

IT MAY not be out of place to remark in passing that they're still trying to fill the vacancy caused at the shortstop position on the Pittsburgh team by the withdrawal of Wagner. Honus gave up the shortstop job in 1916, confining his final major league activities in 1917 to first base, but they haven't filled his place yet.

Some star players leave big holes when they retire, but Wagner left something on the order of the Grand Canyon. First the management thought it had succeeded in filling it with Rabbit Maranville, and then later it believed it had solved the problem with Glenn Wright, but both passed eventually and now an attempt to make a shortstop out of Pie Traynor also has been abandoned.

AND that's not mentioning Chuck Ward, Adam Debus, Buster Caton, Roy Ellam, Zeb Terry, Walter Barbare and all the others who were tried there. It recalls a remark made at a fan gathering here after the season of 1917, when Hugo Bezdek, the new Pirate manager, assured the crowd that he had found someone to fill Wagner's shoes. "Well, he must have a helluva big pair of feet," drawled somebody in the rear.

Wagner will not commit himself on the big pennant races to open tomorrow. "It's too early," he said. "I like to look them over for a while before I try to guess their chances. You can't get a line on a ball club at this time. Many a team comes out of a training camp undeveloped or crippled and unable to do itself justice, while another may come out with all the breaks in its favor and play a mile over its head."

COMPLIANCE with the Pittsburgh club's request that he abandon his custom of playing basketball during the winter months has won for Harry Riconda, for the time being at least, a job as utility infielder on the Pirate team and a consequent prolonged stay in the majors, whereas had he kicked over the traces he probably would have found himself speeding through the waiver channel to the minors. Riconda, Kiki Cuyler, Rabbit Maranville and others have the word of Bucky Harris for it that the Pirate management did them a favor in prevailing upon them to give up the floor game. "Playing basketball is one of the worst things a baseball player can do," Harris declares. "The game ruins the legs.

Harry Riconda

"IN PLAYING basketball you are constantly jumping up and down," continues the manager of the Tigers. "You come down hard on a solid floor that has no give to it. The result is that you put all your weight on your ankles suddenly, and cause a shock. The effects of these repeated shocks are such that it does not take you long to slow up.

"You can't keep dropping the weight of your body onto your ankles suddenly like that without suffering the consequences, and baseball players who try to play basketball as well cannot escape suffering them. I played basketball myself, and I wish that I had never taken up the game. I liked it and wanted to play it, but I'd be a good deal better for baseball purposes today if I had never played it."

IN VIEW of all that has been said about the "over-emphasis" of sports in the American colleges, Jack Kieran submits a timely bit of contradictory evidence in reporting that Maurice McCarthy, the golf course architect, had everything in readiness for the laying out of a golf links for Georgetown University, when the university authorities stepped in and started work on a new chemistry building just where McCarthy was going to put the third hole.

All of which recalls to Kieran that Boston College once had

(Continued on Page Twenty-one.)

GRIMES SLATED TO FACE ROOT ON MOUND

By CHARLES J. DOYLE,
Staff Correspondent.

Pirates—		Cubs—	
Adams, ss.		English, ss.	
L. Waner, mf.		Beck, 3b.	
P. Waner, rf.		Cuyler, rf.	
Traynor, 3b.		Hornsby, 2b.	
Grantham, lf.		Wilson, mf.	
Sheely, 1b.		Stephenson, lf.	
Bartell, 2b.		Grimm, 1b.	
Hargreaves, c.		Gonzales, c.	
Grimes, p.		Root or Malone, p.	

CHICAGO, April 15.—Well, folks, the Pirates and Cubs are on the scene of the impending battle with coats of tan and all ready for the big jump-off of tomorrow afternoon.

The two fascinating teams scheduled to do the honors at Wrigley Field reached town almost at the same time this morning, the Buccos coming up the north trail from Memphis, while the Bears were traveling eastward from Kansas City. Seldom have any clubs gone to the wire in better physical condition.

Only the weather needs to be propitious to insure of capacity throng at the home of the Cubs. In the old days this city was an "American League town." The appeal of the White Sox being deeply rooted in the imagination of the residents, but when Marse Joe came up from Louisville he proceeded to get after the roots and in a sense they have been dug up by Joe and replanted among the flower gardens and bandit lands of the North Side. There they flourished as they broke forth into a baseball artistry—that proved an attractive novelty to the good and bad aristocracy of the famous and infamous neighborhood. Meantime the coffers of Wrigley have bulged with gold owing to the appeal of his Cubs.

GAME BANNER EVENT

To come to Hecuba or to get back on the middle of the road again after that detour, the big opener in Chicago stands out as the banner event in the National League, bringing together as it does, two potential contenders for the flag whose makeups flash with natural rivalry.

Manager Bush will stand pat on his announced pitching selection, Burleigh Grimes, and the spitball star and winner of 25 games last season probably will be received by Charlie Hargreaves, who handled him much last year.

Marse Joe is expected to counter with Charlie Root or Pat Malone, Altoona strong boy. Correspondents traveling with the Bruins on their spring jaunt have notified the Pittsburgh writers that McCarthy would choose either Root or Malone for the inaugural. There has been talk of starting Fred Blake, of West Virginia, but apparently McCarthy has swung to the other two.

CLUBS ON EDGE

Each club is swinging into the championship sweepstakes with one star as a problem. Pie Traynor's condition is a source of worry to Donie Bush, while Gabby Hartnett, one of the greatest catchers in the game, has been out of the Cub lineup with a sore arm.

Capt. Traynor will be at his post tomorrow, but Hartnett will see the clash from the bench. Senor Miguel Gonzales being assigned to the role under the bat. The Senor is quite a catcher, by the way.

The first appearance of Rogers Hornsby in a Chicago uniform is a magnet for thousands in Chicago. The league's premier hitter is said to be right in the pink with the others of McCarthy's aces. Hornsby is expected to lend the Bruins a punch they did not have in previous years, when they missed the flag only by a few engagements.

BUCS RAINED OUT

The Buccos were rained out in Memphis yesterday, there being no workout of any kind for the Pittsburgh athletes. Storms that prevailed during Saturday night continued through most of Sunday.

The day of idleness will hardly be noticed if the players are able to get in a practice drill today. Manager Bush expects to have the use of the local park for a couple of hours.

DEMPSEY DROPS DETROIT PLAN

NEW YORK, April 15.—(AP.)—Jack Dempsey was back in New York today, disappointed in his quest for a fight arena in Detroit.

He tried to get the Olympia arena at Detroit, but learned it was not for sale. He said he had looked over several sites for an arena, but had decided upon nothing definitely. The former heavyweight champion said he would confer with his associate, Humbert J. Fugazy, with an idea of lining up a number of outdoor boxing shows this summer.

MAY DIRECT DEVONSHIRE

TORONTO, Ont., April 15.—(AP.) The Mail and Empire today published a dispatch from Windsor, Ontario, stating that Jack Dempsey might take over the Devonshire race track at Windsor and operate it as a racing, fight and general sports center, acting in the matter as the representative of Humbert Fugazy, of New York.

Local Volley Ball Team Loses in Final

YORK, Pa., April 15.—The Pittsburgh Downtown Y. M. C. A. volleyball team went down to defeat in the final round of the sixth annual state Y. M. C. A. tournament here late Saturday night, after making a remarkable showing.

Playing under the double elimination system, the Pittsburghers were beaten in their first match, 15-12, 14-16, 14-16, by North Philadelphia, and then won four matches in a row to gain the title round, where they bowed to Germantown, the defending champion, 15-11, 15-4.

"Don't Wake Me Up, I Am Dreaming!"

SPEAKER
RUTH
FRISCH
MATHEWSON
HORNSBY
COBB
FAN
WAGNER
Z-Z-Z-

A Seat on the Curb Naturally Is Cheaper Than One on the Stock Exchange

★ SUN-TELEGRAPH ★ SPORTS ★

MONDAY, APRIL 15, 1929 — TWENTY-ONE

HENS SELL PAIR

TOLEDO, O., April 15.—(AP.)—Two players were sold and one returned by the Toledo A. A. club yesterday. Outfielder Stover and First Baseman Beale, who was attempting a comeback after several years with the outlaws, were sold to Terre Haute of the Three Eye League. Pitcher Bloomer was returned to the Springfield club of the Eastern League.

SET OPENING DATE

WILLIAMSON, W. Va., April 15.—(AP.)—Plans for the opening of play on May 5 in the newly-organized Tri-state Semi-professional Baseball League were formulated at a meeting here yesterday. The officials set the following schedule for the opening day: Beckley at Charleston, Parkersburg at Huntington and Ashland at Williamson.

W. O. W. CHAMPS TO PLAY IN NEW LOOP

By TOM BIRKS.

The W. O. W. club, of McKees Rocks, 1928 Class A elimination champions, who represented the Greater Pittsburgh district in the national eliminations at Cincinnati, made known their ambitions for the season yesterday afternoon, when Michael Jedinak, popular manager of the club, announced that his club would be in the Pittsburgh Central League. This league met yesterday afternoon, and was the last of the Wagner organization loop to be whipped into line.

The entrance of the Rox club into this loop places the Central close to the City League as one of the fastest loops in Allegheny County. The clubs represented at the meeting were: W. L. Reineckers, Soho Board of Trade, Oakland Board of Trade, The Wagner Club, Mt. Washington C. M. C., Harvey Club and W. O. W.

SEEK COMPETITION

The Class A champions are looking for competition. In this compact loop the Rox aggregation will find plenty of it. Jerry Saunier, who managed the Washington Heights Board of Trade for many years and a former star pitcher, who was out of the game last season, will be welcomed back by the army of fans. Saunier will manage the Mt. Washington C. M. C. club. Jerry always gets a winner. The Harveys, playing at the Salt Works grounds, are eager to clash with the W. O. W. team. The Salt Works aggregation holds a victory over Jedinak's team and want to repeat. Oakland will play at Frazier street grounds, Soho at Moultrie Park, W. O. W. at Harlan field, Mt. Washington at Olympia Park, Wagners at McGonigle Field, Sheridan Harveys at the Salt Works and the Reineckers at the Schenley High School field.

There is a real compact loop, lots of competition, and the work on the schedule will commence Friday evening, when the final meeting will be held. And all managers should have their playing nights by that time.

TEAMS GET DRILLS

A number of clubs took advantage of the sunshine yesterday to hold a workout. The City League teams put in a couple of hours. Pop Geers had the first workout of the season at Stowe High School field, and had plenty to become enthused over.

The Rox mentor has unearthed a new shortstop named Reynolds, who flashed his stuff in the Sally League last year. Tucker Barnes was not in uniform, being just recovering from a sick spell. Working with Reynolds was Dave Wickline at first, Rodgers at second, Wagner at third, Wojanis was behind the bat. Lots of pepper was spilled.

Another new man reporting to the Stowe Civics' manager was Rosenberg, an outfielder, who flashed lots of fly-chasing ability. A quartet of pitchers worked out, Steve Roscoe will be with Stowe, and this fast ball twirler should go good.

STOWE DRILLS LATE

Saltic and Nifty Gardner worked out until the evening shadows fell over the ball park, and then Pop decided to call it a day. Semler, classed as the best outfielder in the city loop last season, was in uniform, and a boy named Anthony from the Rox section also received a trial and showed to advntage.

Geers was very enthusiastic last evening regarding the workout, and he feels that the Civics are going to make them all step. Pop is dickering for another catcher to share the work with Wojanis, and should the deal go through, his club will be considerably strengthened.

Pick of Jobs?

Photo by Pittsburgh Sun-Telegraph.

SAUL MIELZINER

Giant center of the Carnegie Tech football squad of the last few seasons illustrating the sort of a job he does not want upon graduation in June. "I went to college to avoid being doomed to hard work," he confided to the photographer. "That's how I came to be a football player."

LOCAL HOCKEY FRANCHISE AT STAKE

DETROIT, April 15.—Boston's quest for a second franchise in the National Hockey League is expected to feature the meeting of league officials here today.

Boston's present entry, the Bruins, enjoyed an exceptionally successful season financially in 1928-1929, when they won the American group championship and then emerged victorious in the playoffs for the Stanley Cup, emblematic of the world championship.

Last week it was reported in Boston that ice leaders there were prepared to buy either the Ottawa or Pittsburgh franchise and players, and the Bostonians are expected to make their bid today.

Lafayettes Guests At Banquet Tonight

Duquesne basketball fans will honor the members of the Duquesne Lafayettes, three times winners of the Allegheny County League championship, at a banquet to be given them tonight in the dining room of the Duquesne Steel Works.

Lawrence E. Riddle, superintendent of the Carnegie Steel Company blast furnaces in Pittsburgh and Duquesne, will serve as toastmaster. Dr. H. Clifford Carlson, University of Pittsburgh coach, will be one of the speakers.

GOLF AS CHAMPIONS PLAY IT

How far should a beginning player follow set rules and how far his individual inclinations in determining for himself a style of play?

Answered by

JOCK HUTCHISON,

Former British Open Champion and International Known Golf Professional.

A beginner in golf should follow set rules until it becomes a fixed habit to do those things more or less unconsciously.

I've never seen two players with the same style of play. Many have flat or upright swings, but each is made a little differently, meaning that the individual inclinations in determining a style of play are entirely up to the individual.

Jock Hutchison

(Copyright, 1929, Associated Editors, Inc.)

Grays Open Season; Beat Erie Nine, 7-2

PARKERSBURG, W. Va., April 15.—Cum Posey's Homestead Grays, after a three-day workout, played their first exhibition game at Athletic Park here yesterday, defeating Erie, Pa., of the Central League, 7 to 2.

During the nine innings one misplay was marked against the Grays, while they hammered out 10 safe blows to shove over their runs. Streeter, southpaw ace, twirled the full game for the winners, giving up six safeties to the Erie sluggers. The score:

Erie	0 1 1 0 0 0 0 0 0	2	6
Grays	1 0 1 0 2 0 1 0 1	7	10

Batteries—Stamey, Stokes, Foster and Hill; Streeter and Ewing.

PACIFIC COAST LEAGUE

Results Yesterday.

San Francisco	13—Sacramento	6
San Francisco	5—Sacramento	3
Los Angeles	8—Oakland	5
Los Angeles	5—Oakland	4
Hollywood	Rain	Portland
Missions	7—Seattle	2

Celtics Defeat Crack Negro Quintet

BALTIMORE, April 15.—(INS.)—In a fast rally during the last two minutes to play, the New York Celtics, world champion professional basketball team, came from behind Saturday night to win from the Renaissance quintet, Negro champions, 26 to 23.

The sons of Ham led at the end of the first half, 14 to 10. The lead was gradually cut down until just before the game ended Renaissance led by only one point, 20 to 19. A furious attack brought the Celtics to the front. Banks, of the Celtics, starred with 12 points, including eight goals out of 10 free tries. Yancy led the Renaissance, scoring with seven points.

MANAGERS SEE FINE RACE IN NATIONAL

(Copyright, 1929, by International News Service.)

Optimism was the keynote of statements made today to International News Service by managers of National League teams in commenting on the prospects of their clubs in the 1929 pennant race which opens tomorrow. The statements follow:

DONIE BUSH, Pittsburgh Pirates—I'm not saying the Pirates will win the flag, but we have a club that is bound to make a strong fight for the pennant. We have improved our pitching staff by obtaining Jess Petty from the Dodgers, and if Traynor can play regularly we'll be able to cope with the best in the league. We have our infield problems, but I am well satisfied with the way things have turned out. I believe the Giants, Cubs and Cardinals will prove our strongest opposition."

JOHN J. McGRAW, New York Giants—"I think it will be a great race with the Giants in the running from the start. Chicago, Pittsburgh and St. Louis appear to be our strongest opposition."

JOE McCARTHY, Chicago Cubs—"My present team is the strongest of any I have led for the Chicago Cubs. Wilson and Stephenson are hitting better than ever. I look for Hack to have a great year. Cuyler likewise is a much improved player. If our six pitchers come through as expected I'm certain the Cubs will be a participant in the world series."

EMIL FUCHS, Boston Braves—"I have a hustling ball club, which, while not a pennant contender, nevertheless should make considerable trouble for those that are fighting for the flag. I think the race will develop into a fight between New York, Pittsburgh and Chicago. One thing the Braves have this year that they lacked in 1928 is spirit."

JACK HENDRICKS, Cincinnati Reds—"I like the Reds better and better as the opener approaches. I am certain we'll be right up there from the start. We have a well-balanced team. Our pitchers are in shape and if Donohue and Luque show the class they displayed in spring training the Reds are going to make a determined bid for the flag despite all pre-season dope."

WILBERT ROBINSON, Brooklyn Dodgers—"If Glenn Wright is able to play regularly I have no doubt but what the Dodgers will win a place in the first division. At all events we should finish no lower than fifth. We have a much improved attack and if Wright is in there our infield will be one of the strongest that ever has represented Brooklyn."

BILLY SOUTHWORTH, St. Louis Cardinals—"The National League race will be a close affair from the first game. I cannot make any prediction as to how the clubs will finish but I am certain the Cards will have a lot of opposition from the Cubs and Giants. My club is in excellent shape. I think the Cards are as strong as any team in the league, but I can't say where they will finish because you never can tell what misfortune may hit us."

BURT SHOTTON, Philadelphia Quakers—"Accidents have weakened our club considerably this spring, the loss of Tommy Thevenow, star shortstop, being a tough blow. The club, however, is hustling and we hope to finish high in the second division."

PYLE'S AUTOS ATTACHED

COLUMBUS, O., April 15.—(AP.)—C. C. Pyle's pavement pounders were free to continue their cross-country jaunt as far as Springfield, O., today, but writs of attachment held in Columbus three automobiles and a van with much of the artistic talent of the side shows, while the promoter strove with financial problems.

Sheriff's deputies kept unwavering eyes on the Pyle impedimenta in the interests of a motor car company of New York. There was no explanation of the difficulty except Pyle's announcement that the concern had objected to his arrangement with one of its agents to pay for the vehicles in weekly installments. Overtures were opened for a settlement, said Pyle.

The runners had a 40-mile gallop to Springfield, with no attachments about them whatever but their bunions. Pete Gavuzzi, of Southampton, England, was at the head of the pack. He finished first with Ed Gardner, Seattle Negro, in the 54-mile run from Zanesville here yesterday, and retained his lead in elapsed time. The first ten:

1—Pete Gavuzzi, England, 97:33:07.
2—Ed Gardner, Seattle, Wash., 98:02:10.
3—John Salo, Passaic, N. J., 202:54:37.
4—Giusto Umek, Italy, 105:06:11.
5—Sam Richman, New York, 106:39:40.
6—Paul Simpson, Burlington, N. C., 109:11:43.
7—Philip Granville, Hamilton, Ont., 113:02:17.
8—Sherbert Hedeman, New York, 118:58:03.
9—Seth Gonzales, Raton, N. M., 120:41:14.
10—Erthur Newton, South Africa, 120:54:44.

Morris Sapperstein, of Wheeling, W. Va., dropped out because of a pulled tendon, reducing the field to 31.

Dog Show Carded For District June 22

At a joint meeting of the Pittsburgh Collie Club and the West Penn Kennel Club Saturday night plans were outlined for an A. K. C. licensed all-breed dog show to be held in Olympia Park, McKeesport, Saturday, June 22.

R. F. Roitz, president of the Collie Club, presided at the meeting, and W. H. McGlone, president of the West Penn Club, outlined steps taken to insure one of the largest entries of any dog show in this district.

Many breeders and exhibitors from the East and Middle West have signified their intention to show dogs. Many of the best judges of the various breeds in the country have been approached on judging at McKeesport and one of the best shows ever held in this district is predicted.

Indoor Sports :-: :-: By Tad

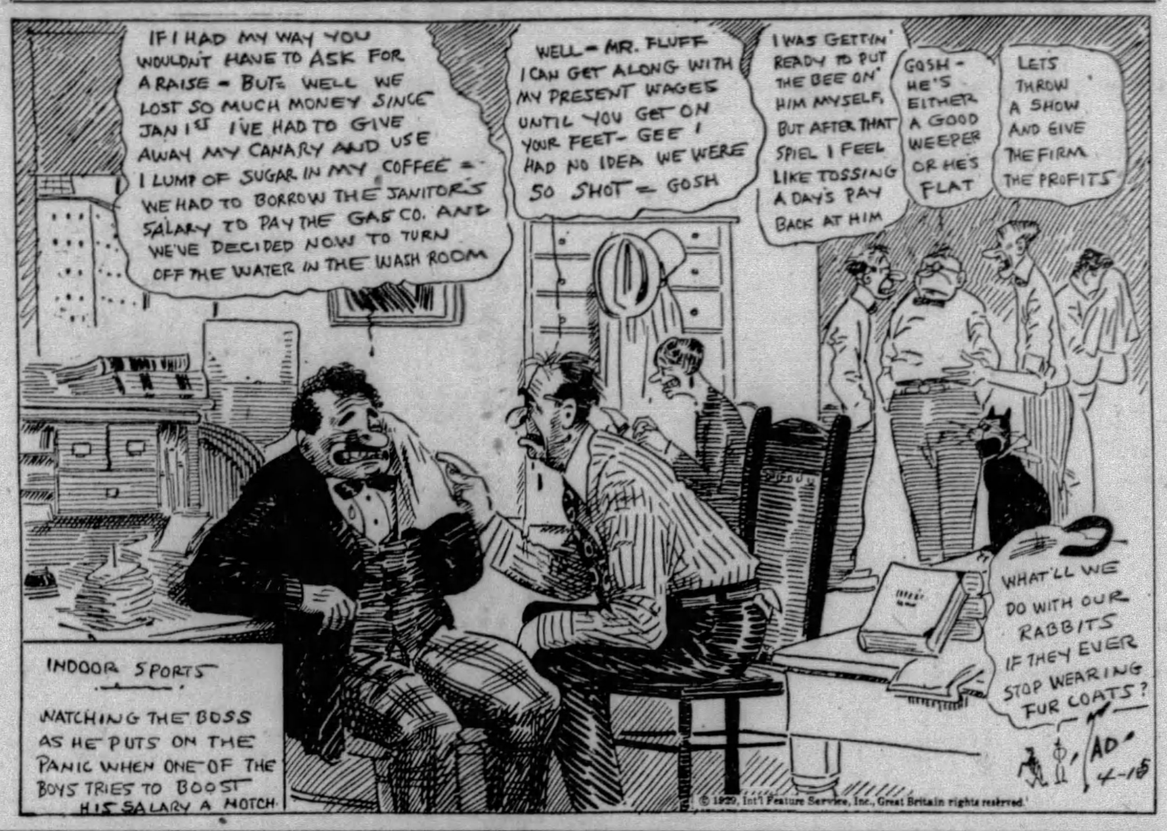

SIX CLUBS SET FOR A. A. RACE

CHICAGO, April 15.—(AP.)—The American Association opens what promises to be another tight race tomorrow, with at least six clubs, In dianapolis, Milwaukee, St. Paul, Minneapolis, Kansas City and Toledo, regarded as championship threats.

Casey Stengel.

Indianapolis 1928 titleholder, starts its campaign at home against Miss Llorence Killilea's Milwaukee team; Kansas City invades Louisville, St. Paul opens at Toledo, and Minneapolis attacks Columbus.

Manager Bruno Betzel will use either Schupp or Burwell as his starting hurler against the Brewers with Sprinz at the receiving end. Manager Jack Lelivelt of Milwaukee, who lost two good pitchers in commissioner Landis' free agent edict, Jonnard and Wingard, is undecided as to his selection.

To Ben Tincup, veteran Indian, will fall the initial pitching assignment for Louisville, while Kansas City is expected to send the redoubtable Tom Sheehan to the mound.

Minneapolis will start its campaign at Columbus, while St. Paul will invade Toledo in the other opening skirmishes. Batteries in these games are problematical.

TONIGHT'S RING CARD

Jack DeMave vs. Ike McFowler, 10 rounds; Mickey Solmen vs. Phil Scello and Allen Beatty vs. Charley Wolff, 6 rounds each, and Joe Poole vs. Bob Krape, 4 rounds, Motor Square Garden.

Willie Davies vs. Midget Wolgast, 10 rounds; Johnny Vivio vs. Joe Dingert and U. S. Carpentier vs. Young Kaiser, 6 rounds each, and Roy Minteer vs. Long Sing Que and Benny Vogel vs. Johnny Dominics, 4 rounds each, Jolly Bowl, New Castle, Pa.

Battling Gizzy vs. Joe Boychan, 10 rounds; Red Ryan vs. Harry Spencer and Eddie Anderson vs. Johnny Vivio, 6 rounds each, and Roger Zabobic vs. Johnny Poppie and Donald Rathbone vs. Paul Poello, 4 rounds each, Washington, Pa.

Al Corbett vs. Chet Smallwood, 8 rounds, Freddie Edwards vs. Kid Ruff, 6 rounds and Maxie Miller vs. Kenny Davis and Sambo Brown vs. Young Pickens, 4 rounds each, Wellsville, O.

George Cook vs. Larry Gains, 10 rounds, Toronto.

Armand Emanuel vs. Ace Hudkins, 10 rounds, Los Angeles.

Tommy Crawley vs. Billy Petrolle, 10 rounds, LaCrosse, Wis.

Honey Boy Finnegan vs. King Tut, Tex Hamer vs. Al Mason and Jack McVey vs. Ralph (Kid) Wagner, 10 rounds each, Arena, Philadelphia.

Norm Genet vs. Jack Barry, 12 rounds, and Bob Graham vs. Louis Nickolette, 10 rounds, Coliseum, Lorain, O.

Sammy Dortman vs. Dominick Petrone and Eddie Guida vs. Vincent Sanchez, 10 rounds each, New York.

Arthur DeKuh vs. Big Boy Peterson and Mike Sankovitch vs. George Heller, 10 rounds each, Brooklyn.

Walter Palmer vs. Tiger Williams, 10 rounds, Columbus, O.

Chief Jack Elkhart vs. Joe Scraton and Walter Madey vs. Harvey Mortenson, 8 rounds, Springfield.

Eddie O'Dowd vs. Babe Pelico, 10 rounds, Springfield, O.

Black Bill vs. Harold Stevenson, Harry Felix vs. Jack Manley and Jimmy Mahoney vs. Art Weigand, 10 rounds each, Buffalo.

Joe Azzarella vs. Peewee Jerrell, 10 rounds, Green Bay, Wis.

Jeff to Referee Ace-Armand Bout Tonight

LOS ANGELES, April 15.—(AP.)—James J. Jeffries, world's heavyweight champion of two decades ago, will referee the catchweight struggle at Wrigley Field here tonight between Armand Emanuel, clever San Francisco heavyweight, and Ace Hudkins, Nebraska "wild cat."

Commissioner James Woods, of the State Athletic Commission, stated that Jeffries had agreed to be the third man in the ring. It previously had been announced that George Blake, a veteran boxing figure and now manager for Fidel Labarba, former flyweight champion, would referee.

Emanuel and Hudkins completed their training grinds with light limbering up yesterday.

The betting odds, which previously had favored Hudkins because of an injury to Emanuel's right hand and reports that the San Francisco boxer's conditioning had been poor, turned over yesterday. Emanuel is favored by odds of 10 to 8.

DOUBT PYLE'S RACE CROOKED

(Continued from Page Twenty.)

way in which Andy Payne, winner of last year's race, won so many control points in his home state of Oklahoma. But Steve Owen assured me that Sapperstein would not be the first into Wheeling, unless, as Steve said, "he runs a — sight better than he has so far."

SPPERSTEIN BEATEN

Sapperstein did not lead the way into Wheeling, Peter Gavuzzi trotting in first. There would have been a squawk sure as shootin' had the Wheelingite won.

The timers waited until after 11 o'clock in Uniontown for four runners to come in from the long hike from Cumberland, 70 miles over the mountains. When it was reported that they were from eight to 10 miles out of town at about 11:15, a whispered consultation between trainers and timers was held, and a few seconds later the trainers rushed for their cars and started out of town. I didn't wait around to see the boys come in, but I wonder if the training gentry merely went out to lend the boys moral support?

Here is the point. If the boys are "hitch-hiking," it ought not be tremendously hard to detect, and if they are, with the O. K. of Pyle and Owen, then Pyle and Owen are not as smart as their record would seem, Inasmuch as there has been suspicion attached to the race from the beginning, and as there were rumors of crooked work in the 1928 trek, I took special pains to detect, if possible, some evidence of crookedness. With the exception of the affair in Uniontown and the runner in the car outside of Waynesburg, everything looked to be on the up and up. At least, they fooled me. Maybe that was easy, who knows.

DINNER TONIGHT

A bachelor supper is on the books for tonight at 7 o'clock in the Keystone Club of John Holohan, graduate manager of athletics at Duquesne University, who is to be married Wednesday.

Newspaper men, officials, coaches and members of other college athletic staffs will be present. Despite the solemnity of the occasion, a certain amount of levity will be permitted, according to Buck (Hard Hat) Snyder, the referee of the affair.

FROTH . . .

You might say that Saul Mielziner made his "weigh" through college . . . Our boxing decisions are getting to be fromngeneous . . . To say the least . . . Bet that tough word isn't spelled right at that . . . The best book of the year . . . "The Case of Sergeant Grischa" . . . Zweig did a noble job . . . He must have spent time in the klink himself . . . John Holohan surrenders this week. . . The ceremonies are set for Wednesday . . . There will be sort of a wake tonight . . . At the Keystone Club . . . C. Dickson and wife battled it out with me and the other three-fourths at Michigan. Stud, Draw and Red Dog t'other evening . . . And won the dough . . . Such a business.

HARMON BOOKS MAXIE

CHICAGO, April 15.—(INS.)—Maxie Rosenbloom, New York light-heavyweight, who defeated Leo Lomski in Philadelphia last month, has accepted overtures from Paddy Harmon to appear on the next card in the Chicago Stadium, April 26, it was announced today. Rosenbloom has agreed to meet any light-heavyweight Harmon selects.

DE MAVE BOXES M'FOWLER HERE

(Continued from Page Twenty.)

the trip to New Castle to take in the battle of the tiny mites.

SCELLO MEETS SOLMEN

Two good welterweight battles are billed as preliminaries to the DeMave-McFowler bout. Phil Scello, of McKeesport, meets Mickey Solmen, of New Castle, in the semi-final, and Allen Beatty boxes Charley Wolff, of Columbus, in the second number. Tarzan Joe Poole, of Lawrenceville, sparring partner of Pete Zivic, meets Bob Krape, Pennsylvania Railroad middleweight champion, in the four-round opener.

U. S. Carpentier, of New Kensington, boxes Young Kaiser, of Akron, in one of the six-round battles at New Castle, and a Chinese boxer, Long Sing Que (why not Long Count Que?), of New York, meets Roy Minteer, of New Castle, in a four-round engagement.

Johnny Vivio, of Bloomfield, boxes Eddie Anderson, of Scottdale, in one of the six-rounders at Little Washington. The semi-final brings together two hometown welterweight rivals, Harry Spencer and Red Ryan.

MAYBERRY AT M'KEESPORT

Promoter Jim McGirr, of McKeesport, is at work today on his preliminary card for his Howard Mayberry-Tommy Paul show Thursday night.

Matchmaker Ed Fritz, of the New Castle Jolly Bowl, has lined up a corking lindup for next Monday night. It will be between Andy Martin, the Boston featherweight marvel, and Steve Smith, the hard-socking fighter from Bridgeport, Conn., who has boxed Benny Bass and the other tough ones in Philadelphia. Phil Scello, McKeesport welterweight, meets Tom McCafferty, of New Castle, in the semi-final, and Bob Collura, of Beechview, is matched with Young Sheik, of New Castle, in another six-rounder.

Frank Monroe, veteran light-heavyweight, of Fair Haven, who recently knocked out Billy Dacey in the Moose Temple, will appear in the semi-final to the Jackie Rodgers-Willie Davies bout there next Friday night against Chuck Zelnack, Glassport football player-fighter. Monroe also is matched with Johnny Wildner at Johnstown, April 25.

GOLDSTEIN BOUT OFF

Phil Goldstein's bout with Augie Pisano, scheduled at Albany, N. Y., tonight, has been called off because of an injury to Pisano, and Phil will remain in New York to train for his return bout with Ray Newton at Motor Square Garden next Monday night.

Sammy Tisch, who recently bested Jackie Rodgers in Madison Square Garden, New York, has been matched by Edward Sparks in the semi-final to the Billy Petrolle-Ray Miller bout in Detroit, May 3.

Joey LaGrey, formerly of Johnstown and now a sensation around New York, has been matched to meet Vince Dundee in the 10-round semi-final to the Con O'Kelly-Jim Maloney return bout at the New York Coliseum next Friday night. Tony Vaccarelli and Vincent Sireci will meet in another 10-rounder.

Abie Witz has matched his lightweight, Johnny Smackey, of Canonsburg, with Tony Avon, of Cleveland, at Youngstown tomorrow night. They are billed for eight rounds.

THIS AND THAT

C. C. Pyle now has competition. The big league races begin Tuesday.

And they don't run them in autos, either.

Pirates get a break. Nobody is making them the favorite.

Those big league parks are what the Babe needs. Can't hit 'em in the bush parks.

Trout season opens today. Poor fish!

Supreme Court Hands Dundee Knockout

WASHINGTON, April 15.—(INS.)—The Supreme Court today declined to consider the claim of Joe Dundee, welterweight champion, to a $10,000 guarantee for boxing Pinky Mitchell in Milwaukee on August 11, 1927.

The contest was stopped by the referee because of Dundee's alleged "stalling."

Dundee, whose right name is Samuel Lazzara, also lost in the District and Circuit courts.

Ruth Accepts Giants' Defi For Yanks

NEW YORK, April 15.—(AP.)—A challenge by the New York Giants has been taken up with alacrity by Babe Ruth on behalf of the New York Yankees.

Members of the Loyal Giants' Boosters gave a dinner to John McGraw, manager of the Giants, at the Biltmore last night. Speakers insisted that the Giants would win the National League pennant and challenged the Yankees for the world title. The radio carried forth the challenge.

A few minutes later, the telephone in the banquet hall rang. Babe Ruth was on the other end with this message:

"I have heard you on the radio and in regards to that challenge —the Yanks accept with pleasure."

MAYOR OPENS PUBLIC LINKS

(Continued from Page Twenty.)

the local ranks. The elevation of Jimmy O'Donnell to the professional's berth at the Edgewood Country Club makes him ineligible to membership in the organization, and therefore a new president will have to be elected. Jimmy has been chief executive since the association's inception.

A dinner will be served prior to the meeting. Tournament plans for the season will be made and caddie conditions discussed.

GUNN SELECTS OAKMONT

When Watts Gunn is listed in local and national golf tournaments he will be listed as Mr. Watts Gunn, Oakmont Country Club.

When Watts came here to sell bonds about two weeks ago it was generally understood that Oakmont would "grace the call" and yesterday, while playing at Longue Vue, the renowned Atlanta amateur confirmed the report by announcing that Oakmont was to be his home club.

K. F. Vilsack, E. C. Albertson and W. H. Rae were hosts to Gunn at Longue Vue yesterday.

DeMar Files Entry For Boston Marathon

BOSTON, April 15.—(AP.)—Clarence DeMar, who has led the field home on six different occasions, today was added to the entry list of the annual Boston Marathon to be run April 19.

DeMar, who ran his first Boston Marathon 18 years ago, predicted that he will be among the first three finishers, even though he has lost much of his old-time speed.

SWIM CHAMP HERE

Capt. George H. Corsan, Jr., well-known Toronto, Canada, swimming champion, will give an exhibition at the Downtown Y. M. C. A. pool tonight, the first of a series to be presented here.

CUBS WIN LAST PRE-SEASON GAME

KANSAS CITY, April 15.—(AP.)—The Chicago Cubs wound up their series of spring exhibition games yesterday by defeating the Kansas City Blues of the American Association, here, 3 to 0. Despite cool weather, both teams played good baseball until rain interrupted the game at the end of the eighth inning. Few hits were permitted, the Cub hurlers allowing only three and the Blue pitchers holding the National Leaguers to five.

The Bruins won each of the three games played with the Blues and departed for their home park, where they open the season tomorrow with the Pittsburgh Pirates. The Blues journey to Louisville, where they open their season. Score:

		R.	H.	E.
Chicago (N.)	0 2 0 0 0 0 0 1 —	3	5	0
Kan. City (AA)	0 0 0 0 0 0 0 0 —	0	3	0

Batteries—Bush, Cvengros and Grace, Hartnett; Warmoth, Morrison and Peterson, Clarke.

GIANTS TOP SENATORS

NEW YORK, April 15.—(AP.)—John McGraw's three topmost pitchers, Carl Hubbell, Larry Benton and Fred Fitzsimmons, joined efforts in pitching the Giants to a 2-to-1 victory over the Senators in 10 innings at the Polo Grounds yesterday. The game marked the end of the spring series, and left Washington in possession of a margin of three games to two, due to its early successes over the clan of McGraw.

Irwin Hadley and Fred Marberry were on the mound for the Senators, Marberry yielding the winning run.

YANKEES DEFEATED

BROOKLYN, April 15.—(AP.)—Harvey Hendrick's home run with the bases filled in the third inning, enabled the Brooklyn Robins to defeat the Yankees by a score of 7 to 1 here yesterday, and so to gain an even break in the two-game series with the world champions. Hendrick later contributed a triple to the Brooklyn cause. Babe Ruth failed to get a hit.

TIGERS TOP LEAFS

DETROIT, April 15.—(AP.)—Although outhit 12 to 10, the Detroit Tigers registered their second consecutive victory over the Toronto Maple Leafs here yesterday, 10 to 3. Carroll and Sorrell, Detroit pitchers, who came from the Maple Leafs, were lenient with their former mates but kept the hits well scattered.

Samuels, by a wild pitch and issuance of four bases on balls and four hits in as many innings, had a large part in the lopsided score. Approximately 7,000 shivering fans saw the game.

BRAVES BLANK RED SOX

BOSTON, April 15. — (AP.) — A shivering crowd of between five and 6,000 persons saw the Boston Braves shut out the Red Sox, 4 to 0, here yesterday, in an exhibition game, the city's first Sunday baseball game, between big league teams.

The first three runs were scored in the third, Gaston forcing in three Braves on bases on balls. The fourth run was scored in the eighth by Carroll after Spohrer had singled and stole second. Carroll then coming home on Richbourg's single to center.

PHILS START LOSING

BALTIMORE, April 15.—(AP.)—Stewart Bolen came back to the Orioles from the Philadelphia Athletics and with Coombs held the Philadelphia Nationals to six hits and the International League club handed the Phillies a 4 to 2 drubbing.

Benge, Elliott and Roy toiled well for the visiting major leaguers and held the Baltimore bats to seven bingles, which were kept well scattered throughout the afternoon. The game was played with chilling winds keeping the 5,000 fans who braved the cloudy day shivering in their seats.

BEARS SMACK A'S

NEWARK, April 15.—(AP.)—Tris Speaker's Newark team of the International League, trounced two of Connie Mack's hurlers yesterday for 10 hits to beat the Philadelphia Athletics, 6 to 2, in the final exhibition game for both teams.

With the score tied, 1-1, and Earnshaw pitching, Max West, Newtwo on in the sixth inning. Newark two on in the sixth inning. NNewark garnered two more runs in the seventh from the offings of Bill Shores.

SAINTS OPEN TODAY

LATROBE, Pa., April 15.—The St. Vincent College baseball team opens its home season here today with a game against the Toronto Maple Leafs of the International League. The season was inaugurated with a 11-4 defeat by Penn State at State College last Saturday.

GARLAND GRANGE TO WED

CHICAGO, April 15.—(AP.)—Garland Grange, brother of Red, and himself a former University of Illinois football star, will be married April 27 to Miss Eleanor Marie Kauer. Red Grange will be best man.

Long's Sport Comment

(Continued from Page Twenty.)

raised enough money to build its own football stadium, instead of paying something like $45,000 in rental for Braves Field, but when the matter was finally talked over a library was built instead.

BACK in the old billiard days when Frank Ives eventually developed a skill that enabled him to overthrow the original Jake Schaefer, "the wizard," his achievement was referred to as an instance of the pupil defeating the master or the teacher. The 3,600-point match at 18.1 balkline opening in New York today between Willie Hoppe and Kinrey Matsuyama may be referred to in the same way if Matsuyama happens to win. For, though not actually being coached by Hoppe, or taking lessons from him, the Jap admits that he has copied Hoppe's style because he believes it to be the soundest in balkline. He plays with the same care that marks Hoppe's work and the match is in a sense a meeting of master and pupil. Matsuyama, by the way, is no longer taken idle at either the 18.2 or 18.1 branch of balkline play. His sensational showing in the recent championship tournament at 18.2 demonstrated that he is a dangerous opponent for any man in the game.

Kinrey Matsuyama

YOU'LL NEVER KNOW

the real value of *Ethyl* until you use Waverly Ethyl . . . We earnestly recommend it.

Waverly Ethyl GASOLINE

WAVERLY ETHYL GASOLINE

A PITTSBURGH PRODUCT

EVENING SUN-TELEGRAPH MARKETS

Stock See-Saw — *Wall Street Quotations*

TRADING LIGHT, STOCK PRICES SEE-SAW

NEW YORK, April 15.—(AP.)—Mixed price movements in today's stock market reflected the play of opposing speculative forces, with the small volume of trading indicating that the general public was taking relatively little part in the day's proceedings. The market opened irregular, sold down rather sharply before midday when heavy liquidation broke out in the coppers and a few specialties and then started upward in the early afternoon under the leadership of the food and oil shares.

Call money renewed at 8 per cent with only a nominal calling of loans. Heavy withdrawals against deposits are expected to cause a temporary stringency early this week as the Treasury is paying out $150,000,000 in interest today, the state of New York is receiving large sums in the payment of income taxes and there is an unusually large list of corporate dividend and interest payments. Bankers expected, however, that this week will witness the passing of the spring peak in commercial demands for funds.

CONGRESS BOGY LOOMS

Opening of the special session of Congress today probably will have a deterrent effect on speculation because of the uncertainty regarding the action to be taken on farm relief, the tariff and other subjects likely to influence the price movements in commodities and securities. Wall Street found some encouragement over the week-end in reports of a high level of industrial employment, and in the excellent character of most of the recent earnings reports.

Renewed accumulation of the oils was influenced by expectations of an early increase in crude prices, and further gasoline price advances. Despite the apparent setback given to the nation-wide curtailment program by the refusal of federal authorities to give their approval, leaders of the oil industry believe that the government is in sympathy with their efforts to conserve the supply of oil, and that the restriction scheme will be carried out through state and regional agreements. The pan-American issues and Skelly moved into new high ground, and there were indications of organized buying support in some of the low priced issues, notably Superior and Transcontinental.

Early weakness of the copper shares, several of which sold down 2 to 5 points, was based on rumors of the dissolution of pools in Anaconda and other issues, and on the recent downward readjustment of red metal prices. Superior Steel, Wright Aeronautical, American Express and Baldwin also toppled 4 to 6 points in the early trading.

FOOD SHARES RISE

The rise in the food shares was based on reports of expanding earnings, Continental Baking A moving up more than 3 points to a new high record, and Royal Baking Powder climbing almost as much, with at least half a dozen others up a point or two.

United States Steel common and Radio regained their early losses in the afternoon recovery, and such recent favorites as American Can, Bethlehem Steel, General Electric and Mack Truck sold a point or more above Saturday's quotations. United Aircraft, which sold as low as 78⅝ when it was listed a few days ago, ran up more than 6 points to a new high at 97⅝.

Rails were slightly more active, with the early demand centered in Canadian Pacific and the eastern carriers.

Heavy buying of the oil shares, especially the Standards and foreigns, caused the general list to head upward in the late trading. Pan-American exceeded its previous high for the year, as did Skelly and Lago Oil. General Asphalt, commonly classed as an oil stock, ran up five points and there were substantial advances in Maracaibo, Hawaiian Steamship, Austin Nichols and Murray Corporation.

The close was steady. Sales approximated 2,500,000 shares.

CHICAGO BOARD

CHICAGO, April 15.—Substantial fresh upturns in wheat values took place early today, owing for the most part to buying based on farm legislation prospects. Some of the buying was credited to foreigners. Opening at ⅛c off to ⅝c up, wheat prices later scored a decided general advance. Corn, oats and provisions also displayed firmness, with corn starting ⅛ to ⅜c higher and subsequently showing additional gains.

Advances today in the price of wheat here were in the face of setbacks in Liverpool quotations, whereas upturns there were expected. Washington news about probable action which Congress would take relative to farm relief continued to receive the lion's share of traders' attention in Chicago. During much of the time, offerings were light and were confined mostly to periods when price bulges were in progress.

Relative weakness of the Liverpool wheat market was ascribed to some increase of the stock of wheat on hand there. At the same time, however, the amount of wheat on ocean passage showed a material decrease, the total afloat being 65,296,000 bushels, compared with 69,592,000 bushels a week ago and 68,268,000 bushels last year.

The following quotations on the Chicago Board of Trade are reported by A. E. Masten & Co.:

	Open.	High.	Low.	Close.	Saturday.
WHEAT—					
May....	1 22⅝	1 24¼	1 22⅝	1 22⅞	1 22⅝
July....	1 26⅝	1 27½	1 26	1 26½	1 26⅝
Sept....	1 29⅛	1 30¼	1 29	1 29⅛	1 29
CORN—					
May....	94½	95	94	94⅝	94⅛
July....	97⅛	98	97⅛	97⅝	97⅛
Sept....	97⅞	98½	97⅞	98⅜	97⅞
OATS—					
May....	49⅞	51¼	49⅞	50⅝	49⅝
July....	47⅝	48⅝	47⅝	48⅝	47
Sept....	45½	46	45½	45½	45
RYE—					
May....	1 03⅝	1 03⅝	1 02⅝	1 03⅛	1 03⅜
LARD—					
May....	11 92	11 97	11 92	11 97	11 90

NEW YORK CLOSE WITH NET CHANGES

MONDAY, APRIL 15, 1929.

Div.	*STOCKS	Open	High	Low	Close	Chge.
	—A—					
	Abitibi P & P	41	41⅛	40⅞	40⅞	— ¼
6	Adams Exp.	675	690	675	680	+21
	Advance Ru.	89½	90⅛	88⅝	89½	— ½
	Do pref...	88½	90	88½	88¾	— ¼
	Ahumada Ld.	3	3	3	3	0
3B	Air Reductn.	102⅝	102⅝	100⅛	100⅛	—1⅞
	Ajax Rubber	8½	8⅝	8⅛	8⅛	— ⅜
	Alaska Jun..	6⅞	6⅞	6⅝	6⅝	— ¼
	Alb P W Pap	19½	19½	19½	19½	+1
	Alleghany C	33⅝	33⅝	32⅝	32⅝	— ⅛
5.50	Do pref wi	100⅛	100⅛	99½	99⅛	......
8	All Ch & Dye	272	275	272	275	0
7	Allis-Chal ..	175	178	175	176½	......
2	Amerada Cor*	34¾	34¾	33⅛	33⅛	— ¾
	Am Ag Chem	17⅛	17⅛	16⅞	16⅞	+ ¼
	Do pref...	57	57	56	56	......
	Am Beet Sug	15⅜	15⅜	15⅜	15⅜	......
	Am Bosch M	52⅝	53	52	52	—1
1.60A	Am Br S Fdy	52⅝	52⅝	52	52½	— ½
	Am Br Bov..	29⅞	30½	29⅞	29⅞	— ⅝
4B	Amer Can...	132½	132⅝	130⅝	130⅝	—1
	Do pref...	141¼	141¼	141¼	141¼	......
6	Am Car & F	99	99	99	99	—1
	Am Chain...	......	......	......	......	......
7	Do pref...	79¾	79¾	79¾	79¾	— ¼
2	Am Chicle...	53⅛	54½	53⅛	54⅛	+1½
6	Am Express	336	337	336	337	—3
	Am For Pow	91	93⅜	90⅝	92⅛	+ ⅛
7	Do pref...	105½	105½	105½	105½	......
	Do 2d pref	89⅝	89⅝	89	89	—2⅜
	Am Hide & L	......	......	......	......	......
	Do pref...	32⅞	33	32⅞	33	0
2	Am Home Prf	76½	76½	76½	76½	0
3B	Am Ice Sec..	40	40	40	40	+ ⅜
2A	Am Internat.	63¾	63¾	62½	62½	—1
	Am La Fran.	6⅛	6½	6⅜	6½	0
8	Am Locomot.	120⅛	120⅛	118	118	—1½
5.50B	Am Mch Fdy	165	165	164	164	......
3	Am Metal...	61½	61⅛	61	61⅛	—1⅛
6	Do 6% pref	118⅝	118⅝	118	118	—2
	Am Piano...	8	8	6½	6½	—1½
1A	Am Pow & L	96⅛	99⅛	96⅛	98⅝	+ ⅝
3	Do 5% pref	74½	74½	74½	74½	......
5	Do 5% pf st	80⅛	80⅛	80⅛	80⅛	— ⅝
6	Do 6% pref	100⅛	100⅞	100⅛	100⅞	+ ⅜
5	Am Radiator	188⅜	189	188¾	189	0
	Am Rad-St S	47¼	47¼	46½	46½	— ½
6	Am Rlwy Ex	160½	160½	160½	160½	+3½
	Am Republics	59⅞	60½	57	60½	+ ⅞
3	Am Seating	35	35	35	35	+ ⅛
	Am Ship & C	4	4⅛	4	4⅛	......
4	Am Sm & Re	102	102⅞	100⅛	102⅛	0
3	Am Steel Fd	67	67	66¼	66¼	—1⅛
	Am Sugar...	79⅛	80	78¼	78	—2
3A	Am Sumatra.	46½	46½	46½	46½	......
5	Am Tel & Ca	25	25⅞	25	25⅞	+1⅜
9	Am Tel & Tel	218⅜	219	216⅝	217⅞	—1⅛
8	Am Tobacco.	......	......	......	......	......
8	Do B......	163½	164	163¼	164	......
8	Am Type Fd	141	141	141	141	......
1A	Am Wat Wks	81	81	81	81	—1
	Am Woolen.	20	20	20	20	+ ⅛
	Am Zinc & L	36½	36½	35	35½	—1
	Do pref...	96	96	96	96	......
7	Anacond Cop	140⅝	140⅝	137¾	138	—3¼
2.40	Anchor Cap.	56¾	56⅞	56¾	56¾	......
3	Andes Cop...	52¼	52½	51⅛	51¼	—1½
2	Arch Dan M.	39⅛	39⅛	39	39	—1
7	Arm Del pref	90⅛	90⅛	90⅛	90⅛	......
	Arm of Ill A	13⅞	14¼	13¾	13⅞	0
	Arm of Ill B	7⅜	7½	7⅛	7½	+ ½
7	Arm of Ill pf	78⅜	78⅜	78⅜	78⅜	+ ⅜
	Arnold Const	26	26	25½	25½	— ¼
2	Art Loom....	25½	25½	25½	25½	— ¾
2.50	Assoc Dry G.	53	53	52⅝	52⅝	—1½
10	Atch T & S F	......	......	......	......	......
5	Do pref...	103	103	103	103	......
10	Atl Coast L.	179	179	179	179	......
	Atl G & W I	49⅞	49⅞	49⅛	49⅛	......
1.25B	Atlantic Ref.	57⅞	58½	57⅞	58	— ⅜
4	Atlas Powder	90½	90½	90	90	—1
	Austin Nich.	6⅞	7¼	6⅞	6¾	— ¼
	Auto Sales..	32	32	31¼	31¼	— ¾
3	Do pref...	41½	42	41½	42	+ ⅛
	—B—					
7	Baldwin Loc.	255½	255½	248	248	......
6	Balt & Ohio.	122½	124	122⅝	122½	0
2	Barnsdall A.	45⅝	45⅝	44¼	44½	— ½
	Beacon Oil..	23⅝	23⅝	23¼	23¼	0
3	Beech-Nt Pg	91	92½	90	90	— ⅞
	Belding Hwy	14	14	14	14	+ ⅛
3	Best & Co...	81½	82⅛	81½	81½	......
4	Beth Steel...	109⅞	111⅝	109⅛	109⅝	+ ⅜
7	Do 7% pref	118¾	118¾	118¾	118¾	......
	Bloomingdale	56⅞	56⅞	56	56	—1
4	Bon Ami....*	80	80½	80	80½	......
	Booth Fish..	6½	7⅛	6⅜	6⅜	......
6	Borden Co...	181½	182⅝	181½	182	—2
	Briggs Mfg.	43⅛	43⅛	42⅝	42¾	— ⅝
3	Brkwy Mot T*	55	57¼	55	56	0
4	Bkln Manhat	65⅛	65⅜	65	65	0
6	Do pref...	87⅞	88	87⅞	88	......
2.50	Brown Shoe.	39⅝	39⅝	39⅜	39⅝	+ ⅛
3	Brunswk B C	46⅛	46⅞	46	46	— ¾
1	Bucy & Erie	34⅞	36⅞	34½	35⅛	+ ¼
2.50	Do CV pref	44⅛	45⅝	43⅞	45	+1
4B	Burghs Ad M	295	295	295	295	—1½
2A	Bush Termnl	63	63	63	63	— ½
7	Do deb....	106½	106½	106½	106½	......
	Butte C & Z	6½	7	6¼	7	+ ¼
	Butterick ...	32⅞	33⅛	32	32	— 1
7.50B	By-Products.	114½	114¾	114¾	114¾	—3¼
	—C—					
4	Calif Packing	74½	74⅝	74	74	......
6	Calu & Ariz.	125	125	123½	124¼	—1⅛
4	Calu & Hecla	47½	47½	46⅛	47⅛	—1⅛
4.50B	Can D G Ale	82¼	82⅝	81⅜	82⅝	— ¼
10	Canada Pac.	234¾	236½	234¾	234¾	+1⅝
2.80	Cannon Mills	39½	39½	39½	39½	0
6	Case Thr Ma	405	405	405	405	......
3	Celotex Co..	64¼	64¼	64	64	......
2	Cen Aguirrie	39½	39½	39½	39½	......
2	Cen Alloy Stl	48	48⅜	47⅜	47⅜	—1⅛
	Centry Rib M	17¾	17¾	17½	17½	— ½
6	Cerro De Pas	99½	99½	98¼	98½	—1
	Certain-Teed	25½	25⅞	24⅛	25	+ ¾
3	Chesapke Crp	84½	85½	84½	84⅝	— ⅜
10	Ches & Ohio	220¼	222½	220¼	222½	— ¼
	Chic & Alton	......	......	......	......	......
	Do pref...	18¼	18¼	18	18	+ ¼
	Chi Gt Wstn	19	19	18⅝	18⅝	— ¼
	Do pref...	54	54	54	54	— ⅝
	Ch M & St P	33	33	33	33	+ ½
	Do pref...	54	54	53¾	53¾	......
.50B	Chi Nthwstn	84¼	84¼	83½	83½	—1
6	Chi Pne Tool	30	30	30	30	......
	Do pref...	51	51	49½	49½	......
7	Chi R I & P	123¾	123¾	123¾	123¾	— ¼
3	Chic Yel Cab	33¼	33¼	33	33	+ ½
3	Chick Cot Oil	42	42	42	42	......
2.40	Childs Co....	54½	54¾	54	54	— ¼
3.50	Chile Copper	100⅜	101¼	100⅜	100⅛	—2½
3	Chrysler Mot	91	91⅜	88¼	88¼	—2¾
3	City Ice & F	54	54	54	54	0
	City Stores..	21	21¼	20⅜	21¼	+ ¼
2.50	Do A......*	49⅝	49⅝	49⅝	49⅝	—1⅝
	Collins & Aik	57½	57½	57¼	57¼	— ½
	Col Fuel & I	64½	64½	63½	63½	— ¼
5	Col Gas & El	......	......	......	......	......
	Do new wi	55½	55⅝	55½	55½	+ ⅜
4	Columb Carb	131	131	131	131	......
	Col Graphone	68⅜	68⅜	67	67	—1½
2	Comm Credit	49	49	48⅝	48⅝	— ⅝
4A	Comm Inv T	162	162½	161	162½	—1¼
.8A	Comm Solv..	287	286	286	286	—4
4B	Comm Power	129	130	128⅛	128⅛	—1⅜
	Congoleum ..	25½	25¾	24⅞	25⅛	0
	Consol Film.	......	......	......	......	......
2	Do pref...	26	26⅛	26	26⅛	+ ⅛
3	Consol Gas..	104	104	101⅛	103¼	— ⅝
5	Do pref...	99¼	99¼	99⅛	99⅛	— ¼
	Cons Textile	3⅝	3¾	3⅝	3¾	+ ¼
1.20	Container A.	17	17⅛	17	17⅛	— ¾
.60	Do B......	8¼	8⅞	8½	8⅞	0
	Cont Bak A.	68½	71⅞	68½	70½	+2
	Do B......	10⅝	11¾	10⅝	11⅛	+ ¾
8	Do pref....	93	94	93	94	+1⅛
2.50	Cont Can...	74¼	74¾	72¾	72¾	—2
.80	Cont Motors.*	19⅝	19⅞	19½	19⅝	— ½
3.25B	Corn Prod...	88⅝	89	88	88	—1⅞
3.50	Coty Inc....	59⅛	59⅛	58⅝	58⅝	— ⅜
	Crosley Rad.	100	100¼	97	99¼	— ¼
5	Crucible Stl.*	89½	89½	88	88	—1
	Cuba C Sug.	3⅞	4	3⅞	4	+ ⅛
	Do pref....	11¼	12	11½	11½	— ¼
	Cuba Co....	18½	18½	18½	18½	0
	Cub Am Sug	11½	11½	11½	11½	— ½
	Cub Dom Sug	5½	6	5½	6	......
1	Curtiss Aero	149½	149½	147½	147½	—2
	Cuyamel Frt	79½	79⅞	78⅞	79⅞	+1¾
	—D—					
	Davison Che.	56⅝	56⅝	55½	55½	0
9	Del & Hud..	186¾	186¾	186½	186¾	......
7B	Del L & W..	124¾	124¾	124¾	124¾	......
2.70B	Dev&Reyn A	53½	53½	53	53¼	......
	Diamond Mh.	143	143	143	143	—1
1	Dome Mines.	9⅛	9⅛	9⅛	9⅛	— ⅛
4	Drug Incorp	113	113	112	113	0
	Duluth So Sh	......	......	......	......	......
	Do pref...	5½	5½	5½	5½	......
4A	Dunhill Inter	65	66	65	66	+2
6.75B	Du Pont D N	179	179	177	177	—3
6	Do deb....	117⅞	117½	117¼	117¼	0
	—E—					
8B	Eastman K..	170	171	170	171	+1
3	Eaton Axle..*	62¼	62¼	62¼	62¼	—1¼
2.50	Eitingon Sch	......	......	......	......	......
6.50	Do pref...	101	101	101	101	......
4.50B	El Auto Lght	147½	147½	145	145½	+2¾
	Elec Boat....	15⅛	15⅛	14⅝	15	— ⅜
1	El Pow & Lt	62¼	62⅞	61⅜	61⅜	— ½
5	Endict Jhson	72¼	72¼	72¼	72¼	......
1A	Engve Pub S	49	49	49	49	0
5	Do pref....	90½	90½	90½	90½	......
2	Equit Office.	34¾	34¾	34¾	34¾	— ⅛
	Erie R R....	70½	71¾	70⅛	70⅛	— ½
	Do 2d pref	58¾	58¾	58	58	......
4.50B	Eureka Vac.	50½	50½	50½	50½	......
	—F—					
80A	Fed Motor...	16⅞	17	16⅞	17	+ ½
2	Fid Ph F Ins	96	96	95⅛	95⅛	—2⅝
1.50	First Nat Str	62¾	62¾	62¾	62	—1½
	Fisk Rubber	11¼	12	11½	11½	0
	Do 1st pref	61	61	61	61	......
3.75B	Fleishman ..	71⅛	73⅛	71½	72	+ ½
4	Fox Film A	86¼	86¼	86	86	—1
6.25B	Freeport Tex*	45¼	45½	44⅛	44⅛	—2⅛
	—G—					
	Gabril Snub A	23	23	23	23	......
	Gardner Mot.	13⅜	13½	13⅜	13½	......
4	Gen Am T Cr	88⅛	88⅛	88¼	88⅛	— ¼
	Gen Asphalt.	73⅜	77⅞	73⅜	76½	+4
5	Do pref...	114	118	114	117⅞	+4⅜
	Gen Cable...	48½	49	48½	48½	+ ½
4	Do A......	99	100½	99	100	......
4	Gen Cigars..	68⅜	70⅛	68⅜	70	+1½
6B	Gen Electric.	233⅛	235¼	232⅛	233	—1
.60	Do special.	11¼	11⅛	11¼	11¼	0
2B	Gen G & El A	......	......	......	......	......
2B	Do B......†	97	97	97	97	......
3	Gen Mills....*	75⅜	76	75⅛	76	— ⅜
3	Gen Motors.	85⅛	85⅛	83⅜	83¾	—1¼
7	Do 7% pref	124⅞	125	124¾	124¾	0
4	Gen O Adv A	51⅛	52	51¼	52	0
2	Do ctfs....	38⅜	38⅜	36⅝	37⅝	+ ⅛
5	Gen Ry Sig..	97¼	98½	97¼	98⅞	+ ⅞
3.50B	Gen Refrac..	69	71	69	71	......
5A	Gillette S Ra	111	111¼	110½	110½	+ ½
	Gimbel Bros.	40	40	39⅝	39⅞	— ⅛
1.67½B	Glidden Co..	45¼	45½	45	45⅜	0
	Gobel Incorp	47⅞	47⅞	46	46¾	+1⅜
2.50	Gold Dust...	65¾	65¼	64⅛	65	— ⅞
4	Goodrich B F	88¼	88⅞	88	88¼	— ¼
	Goodyr T&R	132¼	133⅝	132¼	132¼	—1⅞
7	Do 1st pref	103½	103½	103½	103½	......
	Graham Pge.	41⅞	41⅞	41⅛	41⅛	— ⅝
7	Granby Cop..	91	91	88½	89½	—1⅜
1	Grand Stores	86½	86½	86⅛	86½	— ⅜
1.25H	Gt No Ore ctf	30⅛	30⅛	30½	30⅛	— ⅝
5	Gt Northn pf	103¼	103¼	103¼	103¼	......
2.80	Gt Wstn Sug	39¼	39¼	39	38¾	+ ½
8	Greene C Cop	157½	159½	157¼	157¼	—4¾
	Guan Sugar.	4	4	4	4	......
4	Gulf States S	64¼	64½	64½	64½	— ⅜
	—H—					
	Hahn Dept S	43¾	43¾	42⅝	43	— ⅜
6.50	Do pref...	101	101	100½	100½	— ⅜
2	Hartman A..	......	......	......	......	......
1.20	Do B......	27	28⅛	27	27⅞	+1
2	Hawaiian P..	65½	66	65½	66	+ ⅛
	Hayes Body.	52	53	52	53	— ⅝
	Hershey Ch..	77⅞	77⅞	76	76	—1⅜
4	Do pref...	87	87	86⅜	87	— ¼
	Hoe & Co...	18⅛	18⅛	18	18	0
7B	Hmestke Min	73⅜	73⅜	73⅜	73⅜	+ ⅜
	Houston Oil.	102⅞	103	100	101	—2
4	Howe Sound.	70½	72	69½	71	+1
5	Hudson Mot.	86¼	87½	86¼	86½	— ⅛
2A	Hupp Motor.*	56	58	56	56⅝	—3¾
	—I—					
2	Indpdt O & G*	35⅜	35¾	35	35	— ⅞
	Indian Ref..	50⅞	51	49⅜	49½	—1⅜
	Do ctfs....	48⅜	48⅝	47½	47⅞	— ⅛
	Indust Rayor	118	118	117	117	—2
6B	Ingersol Rnd	130	130	130	130	......
6.75B	Inland Steel.	91	92⅝	91	92	+ ⅞
4	Inspirat Cop.	50⅞	50⅞	49½	49½	—1½
	Interb Rap T	31¼	31¼	31	31⅛	— ⅜
	Intercnt Rub	10	10	10	10	......
5A	Intern Bus M	161⅛	163⅜	161⅛	163⅜	+1½
4	Internat Cem	87	87	87	87	—1¼
2	Inter Combus	75⅝	76⅜	73⅛	73⅛	—1⅛
3.50	Intern Harv.	106	106	105⅛	105¾	+ ⅛
3.20	Inter Mtch pf	84⅞	85	83⅜	85	0
	Inter Mer M.	5¾	6¼	5¾	6¼	+ ¼
	Do pref...	46	46½	45⅜	46½	+ ⅜
.80	Intern Nickel	48⅛	48½	47	47¼	—1⅛
2.40	Intern Paper	......	......	......	......	......
2.40	Do A......	31	31	30⅝	30⅝	— ⅜
	Do B......	18½	18⅛	18½	18½	— ¾
	Do C......	14¾	15	14⅝	14⅝	0
	Do pf new	80	80⅜	80	80⅜	—4¼
	IntRy ofCAm	47	47	47	47	......
5	Do pref...	72½	72½	72½	72½	......
2.50	Inter Pr Ink*	53¾	54	53¾	54	+ ⅜
6	Intern T & T	244¾	244¾	242	242⅛	— ⅞
2	Interste D S	77	78	75	77	—1⅜
1.50B	Intertype ...	30	30	30	30	......
	—J—					
5B	Jewel Tea...	136	136	136	136	......
7	Jones & L pf	121½	121¾	121½	121¾	......
3	Johns Mnvle.	180¾	180⅛	178	178	—2
	Jordan Mot..	10⅜	10⅜	10⅜	10⅜	0
	—K—					
5	K C Southn.	83¼	83½	82	82	— ½
1.50	Kaufmn D S	27⅞	27⅞	27⅞	27⅞	......
5	Kayser J....*	86	86	85¾	85¾	— ¾
	Kelly Spgfld.	16⅝	17	16⅝	16⅝	— ¼
2	Kelsey H Wl	51¾	52	51½	51½	......
	Kelvinator ..	15⅜	15⅛	14⅞	14⅞	— ⅜
4	Kennecot Cop	84⅝	84⅝	83¼	83½	—1½
	Kinney Co...	68	68⅜	68	68⅜	— ½
	Kolster Rad.	41⅛	41⅛	39½	39½	—1⅛
1.50	Kraft Ph Ch	35	35	34⅝	34⅝	+ ⅛
	Kresge Dpt S	17	17	17	17	......
1.60	Kresge S S..	49½	50⅛	49⅛	49⅛	—1⅛
1A	Kroger G&B	90⅛	91⅛	89½	91	0
1.34	Krueg & Tol	38⅛	38⅛	37½	37½	— ¾
	—L—					
	Lago Oil & G	32½	33⅛	31¾	33	+ ⅝
8	Lambert	139	139½	137½	137½	—2½
	Lee Rub & T	18½	19⅛	18½	19⅛	+ ½
2.50	Leh P Cemnt	......	......	......	......	......
	Do pref...	110	110	110	110	— ⅛
	Leh Val Coal	26⅜	26⅜	26⅛	26⅝	— ¼
	Lehn & Fink	56	56	56	56	0
5B	Liggett & M.	87½	87½	87½	87½	......
5B	Do B......	88⅛	88½	87	88	+†
	Lima Locom.	53¾	53⅞	53¼	53¼	— ⅛
	Link Belt....	55⅛	55⅛	55⅛	55⅛	+ ⅛
4.25B	Liquid Carb..	77	78⅞	76⅞	78⅞	+1⅞
2	Loews Corp..	68	68	61⅛	61⅛	—1⅛
6.50	Do pfd ww	100⅛	100⅛	100⅛	100⅛	......
	Loft Candy..	9¾	9¾	9½	9¾	+ ⅛
	Long Bell A.	28¾	28¾	27½	27½	......
2.60	Loose Wiles.	68⅜	68½	67	68⅛	— ¼
	Lorillard Tob	23¾	23⅞	23¾	23⅞	0
	Louisiana Oil	15⅛	15½	15	15¼	— ⅛
1.75	LouveG&E A	39⅞	39⅞	39	39⅞	0
7	Louisvle & N	140⅜	140⅜	140⅜	140⅜	......
2	Ludlum Steel	77⅛	77⅛	76½	77¼	— ⅛
6.50	Do pref...	100⅛	100⅛	100⅛	100⅛	+ ⅛
	—M—					
6	Mack U Trck	104¾	105	102	103	— ½
2	Macy R H Co	159	159¾	158½	158½	......
5	Magma Cop..	70	70	68¼	68¼	—1¾
	Mallinson ...	26¾	27½	26	27	+ ¾
2.50	Mandel Bros.	*30½	30½	30½	30½	......
	Man El Sup..	28½	28½	28½	28½	+ ⅛
5	Man Mod Gu	34	34	33½	33½	— ½
	Maracbo Oil.	15	16⅞	15	16⅞	......
	Marland Oil..	42¾	43¼	42	42½	0
4	Marmon Mot	77⅛	81	77	80⅛	+3⅛
6	Math Alk W	186	186	186	186	......
4	May Dept St	84¼	84¼	84¼	84¼	+ ¼
2B	Maytag Co...	23¼	23¼	23¼	23¼	0
6	Do 1st pref	*82½	82½	82½	82½	— ⅞
4	McCall Corp.	78	79⅞	78	79⅞	+2⅜
2	McCrory Strs	......	......	......	......	......
2	Do B......	100	100	100	100	......
.50	McK & Rob..	54	55⅛	54	55⅜	+1⅜
7	Do pref...	58	58⅜	57¾	58⅜	+ ⅜
4	McKspt T P.	67⅛	67⅛	66½	67	0
	Mengel Co...	26¾	27	25¾	26	+ ½
	Mex Seabrd..	49¾	51	48½	49⅛	— ⅞
4	Miami Cop...	45½	45½	44¼	44¼	—1
	Middle S Oil.	4½	4½	4¼	4½	+ ⅜
	Do ctfs....	2⅞	3⅛	2⅞	3⅛	+ ¼
2	Mid-Cont Pet*	35	35½	34¾	35	— ⅜
	Miller Rubbr	26	26½	26	26½	+ ⅛
	Minn & St L	2⅝	2⅝	2⅝	2⅝	+ ⅛
	Mo Kan & T	46⅞	47	45⅝	45⅝	— ⅜
	Mo Pacific...	80¼	80¼	79⅝	79⅝	— ⅞
2.50	Mohawk C M	71	71¼	71	71	+ ⅝
2.50	Montg Ward	116⅞	118⅛	115⅜	116½	— ⅛
	Moon Motors	6	6⅜	6	6¼	+ ¼
.40	Mother Lode	4½	4½	4	4⅜	+ ⅛
	Mot Pict Cap	37¼	38	37¼	38	0
	Moto-Met A.	19½	19½	18	18	—1¾
2	Motor Prod..	132	132	130	130	— ½
2A	Motor Wheel	43	43	42¾	42⅞	......
3	Munsingwear	53⅞	53⅞	53⅜	53⅛	— ⅝
	Murray Body	69⅜	71⅛	69	70¾	+ ¾
	—N—					
6	Nash Motors	99¾	99¾	98½	98⅜	—1⅛
1	Nat Acme...	34	34	32⅞	32⅞	— ¾
1A	Nat Bella H.	52¾	52⅞	52	52	......
7B	Nat Biscuit..	182	184⅛	182	184	+1
4B	Nat C Reg A	124	124¼	122⅛	122⅛	—1⅞
3	Nat Dairy Pr	127⅝	128	126½	127⅞	+ ¼
	Nat Dept Str	33⅜	33⅜	33¾	33⅜	— ⅜
	Nat Distillrs.	46⅞	46⅞	44¾	46	+ ⅛
1	Nat Enamelg	53⅛	53⅛	53	53	......
5	Nat Lead....	151¾	151¾	151¾	151¾	......
7	Do pref A.	140	140	140	140	0
1	Nat Pow & L	49⅝	49⅝	49⅛	49⅛	— ⅜
	Nat Radiator	10¼	10¼	10¼	10¼	0
	NaRMexlstpf	......	......	......	......	......
	Do 2d pref	2¼	2¼	2¼	2¼	0
8B	Nat Supply..	125⅞	125⅞	124	125	0
1.50	National Tea	72½	72½	72	72	— ½
3	Nev Con Cop	50¼	50¼	47¾	48¼	—1¾
8	N Y Central.	183¼	183½	182¼	182½	—1½
6	N Y C & St L	133½	133½	133½	133½	0
	N Y Dock....	47	47	47	47	......
4	N Y N H & H	92	92	90⅜	91	— ½
	N Y Ont & W	27	27¾	27	27¾	+1⅛
	N Y State Ry	......	......	......	......	......
	Do pref....	26	26	26	26	— ¼
F	North Amer..	102⅞	103⅜	102	102⅛	0
3	Do pref....	53	58¼	53	53⅛	— ½
6	No Am Ed pf	101⅝	101⅝	101⅝	101⅝	......
3.41	No Ger Lloyd	53½	53½	53½	53½	......
5	No Pacific...	102¼	*102¼	102	102	— ¾
5	Do ctfs....	99⅝	100	99⅝	100	0
	Norwk T & R	5	5	5	5	— ⅛
	—O—					
	Oil Well Sup	23	23⅜	23	23⅜	+ ⅜
	Omnibus Cpn	8⅜	8⅜	8⅜	8⅜	— ⅛
4A	Oppenhm Col	84½	84⅝	83½	83½	— ½
3B	Otis Elevat..	329	330	326½	326½	......
	Otis Steel....	43⅝	44	43⅝	43⅝	......
4A	Owens Bot M	86½	86½	86½	86½	......
	—P—					
	Pacific Coast	35⅛	35⅜	35⅛	35⅜	......
2	Pac Gas & E	56½	56½	55	55	......
7	Pac Tel & T	188	189	188	189	......
	Pacific Mills.	33¾	34	33¾	34	......
	Pacific Oil...	1¼	1¼	1⅛	1⅛	— ⅛
5.50B	Packard Mot	127⅞	127¼	126½	126	—2
	Pan Am Pet.	58	60⅛	58	60⅛	+2⅜
	Do B......	59⅞	62½	59½	60½	+ ½
	PanAmWn B	15	15	15	15	......
	Panhle P & R	13⅝	13⅝	13⅛	13⅝	0
	Do pref...	64	64	64	64	......
3	Par Fa Lsky	64⅛	64⅛	63⅛	64⅛	— ⅜
3A	Park & Tilfd	63	65	63	65	+3¾
.80	Park U C M	10¼	10⅜	10¼	10¼	0
	Pathe Exege	11	11½	10⅞	11	0
	Do A......	23½	23¼	22	22	—1½
3.89	Patine M & E	39⅞	39⅞	39⅜	39⅞	— ⅛
	Peerless Mot	16	16	16	16	0
	Penk & Ford	54	55⅜	53½	53	—1
	Penna Dix C	19	19	19	19	— ½
3.50	Penna R R..	76	77	76	76½	+1
8B	Pere Marqte.	153	153	153	153	......
5	Do pr pref	99	99	98¾	98¾	......
	Phi Rdg C&I	22½	22½	21¾	22	+ ⅛
1	Philip Morris	16½	16½	16⅜	16⅛	0
2B	Phillips Pet.	42½	43	42	42½	+ ⅜
	Pierce Arrow	31½	31½	31½	31½	......
	Pierce Oil....	3	3	3	3	0
	Do pref...	48½	48½	47½	47½	— ½
	Pierce Pet...	5	5	5	5	......
2.10B	Pillsby Fl M	51	51	51	51	......
	Pirelli Co....	52¼	53	52¼	52½	0
	Pitts Coal...	......	......	......	......	......
	Do pref....	88⅛	88⅛	88⅛	88⅛	......
7	Porto R To A	83	84¼	83	84¼	......
	Do B......	41¼	43¾	41¼	43¾	......
	Postal T & C	......	......	......	......	......
7	Do pref....	102⅞	102⅞	102⅞	102⅞	......
3	Postum Cer..*	68½	68½	67	67½	—1
	Prairie O & G	61½	62⅜	60⅝	62⅜	+1¼
3.50B	Prairie P L..	56½	56⅛	56⅛	56⅛	— ⅜
	Pressd S Car	22¼	22⅜	22⅛	22⅜	— ⅛
	Prod & Ref.	22¼	24⅜	22	23⅛	......
2.00	Pub Svc N J	78⅛	78½	78	78½	— ½
4	Pullman Co..	82¼	82⅜	81¾	82	0
	Punta Al Sug	17⅝	17⅝	17⅝	17⅝	......
1	Pure Oil....	26⅜	27¼	26	26¾	+ ½
8	Do pref...	113	114¼	113	114¼	+1¼
3	Purity Bakg.	120½	120⅞	120	120⅛	0
	—R—					
	Radio Corp..	95½	95½	93¼	94	—1½
	Rad Kth Orp	28⅛	28⅞	27⅞	27⅞	— ⅝
4	Reading	105¼	106½	105¼	106	0
2	Do 1st pref	42½	42½	42½	42½	......
2	Do 2d pref	44¾	44¾	44¾	44¾	......
	Real Silk Ho	76	77	73⅝	73⅝	—2⅜
	Reis Co......	13	13	13	13	+ ½
	Remgtn Rnd.	31⅛	31⅛	31¼	31¼	— ⅛
1.50B	Reo Motor...	29⅛	29⅛	28⅝	28⅝	— ½
4	Rep Ir & Stl	94⅛	95⅝	93	93⅛	—1⅛
	Reynlds Spgs	8¾	8¾	8¾	8¾	......
5	Reynlds Tob.	......	......	......	......	......
2.40	Do B......	54⅞	55⅝	54⅛	54⅛	— ⅛
20	Richfld O Cal	44	44⅛	43½	44	— ¾
2A	Rio Gr Oil..	40	40⅛	39⅞	39⅞	— ¼
1	Roy Bak Pdr	35¼	37¼	35⅛	36½	+2½
	—S—					
3	Safeway Strs	160	162¼	159⅞	160	0
7	Do 7% pref	104¼	104¼	104	104	......
3B	St Jos Lead..	69½	69½	68¼	68¼	—1¾
8	St L & St F	113	113	113	113	+ ⅞
6	Do pref...	93	93	93	93	......
	St L & S W	101¼	101¼	101¼	101¼	......
2	Savage Arms	43	44½	43	44½	+1½
3.50	Schulte R S..	27¾	30⅛	27¾	30	+2½
	Seabd Airline	......	......	......	......	......
	Do pref...	21½	21½	21½	21½	......
1.20	Seagrave ...	20½	20½	20½	20½	0
2.50	Sears Roebk	145½	147	144½	145⅛	— ⅞
	Seneca Cop..	7¼	7⅜	7⅛	7⅜	......
2	Shattuck F G	133¾	134¾	[illegible]	132⅞	— ⅛
1.40	Shell Un Oil	30	31¼	29⅞	31	+ ½
3	Shubert Ther	55⅞	55⅞	55⅛	55⅛	— ⅛
3	Simmons Co.	85½	85½	84	84⅛	— ⅞
1.60	Simms Pet...	21⅞	24	21⅞	23½	+1½
2.25B	Sinclair Cons	38⅞	39⅜	38⅜	39	— ⅛
2	Skelly Oil....	41	42	40½	41⅞	+1⅛
6	Sloss-Shefld..	108	108	108	108	......
	Snider Pkg..	......	......	......	......	......
	Do pref...	46	46½	46	46½	......
2	So Cal Edisn	56⅞	56⅞	55¾	55¾	— ½
2.50B	So P Ric Sug	38⅞	38⅞	38⅛	38⅝	......
	So Dairies A	35⅝	36	35⅝	36	......
	Do B......	12¼	12¼	12¼	12¼	— ½
6	So Pacific....	127⅜	127⅜	125¼	125¼	—1⅜
8	So Railway..	144⅜	144⅞	144⅞	144⅞	+ ⅝
4	So Ry M & O	124	124	123	123	0
1.60	Spen Kellog.	36¼	36¼	36⅛	36⅛	......
3	Spiegel M Sn*	108	108	106	106	—1½
	Spicer Mfg..	54	54	54	54	0
1	Std Com Tob	27⅞	27⅞	27⅞	27⅞	— ⅜
3.50	Std Gas & El	85⅞	86⅛	85⅛	86	......
4	Do pref...	64⅛	64⅛	64⅛	64⅛	— ¼
6	Stand Milling	113	115	113	115	......
2.50	Stand Oil Cal	79⅞	80⅛	79	79¼	— ¾
1.50B	Do N J....	59⅝	60⅛	58¾	59⅛	— ¼
1.60	Do N Y....	44⅛	44⅛	43¾	44⅛	+ ⅛
	Stand Pl Gls	5½	5½	5½	5½	0
1.68	Stand Santry	50	50⅜	49	49	—1½
1.68	Stew & War	133½	134½	133½	134½	......
3	Strmbg Carb	87	87	85	86	0
5	Studebaker..	81⅞	82	81¼	81¼	—1⅛
	Submarine Bt	3⅛	3⅛	3⅛	3⅛	0
1A	Sun Oil......	64⅜	64⅜	63⅜	64¼	— ¼
	Superior Oil.	9⅜	9⅜	9⅛	9⅛	— ⅜
	Superior Stl.†	65½	65½	60½	62¼	—4⅞
	Sweet Co Am*	22½	22¼	21⅞	21⅞	— ¼
	Symington ..	7	7¼	7	7¼	......
	Do A......	15¼	15⅜	14½	15⅜	......
	—T—					
2	Telautogrph.*	22⅞	22⅞	22⅞	22⅞	......
1	Tenn C & C.	17⅛	17⅜	17	17	0
3	Texas Co....	66⅛	67	65¼	66⅛	+ ⅛
4	Tex Gulf Sul	81⅞	82¼	81	81	—1
	Tex Pac C&O	21⅜	21⅜	21	21	— ½
	Tex Land Tr	17⅛	18⅜	17⅛	17¾	0
	Thatcher Mfg	22½	22¾	22½	22¾	+ ¼
2.40	The Fair....	38¼	38⅜	38	38	— ¼
.80	Tide Wat Oil	33½	33½	33½	33½	......
	Tide W A Oil	20½	21⅛	20½	20⅝	0
6	Do pref....	86⅛	86⅛	86⅛	86⅛	......
3	Timken R B	81⅜	81⅜	80⅛	80⅛	—1⅜
1.40	Tobacco Pro.	17⅛	17½	17⅛	17⅛	— ⅛
	Do A......	20½	20½	20½	20½	......
	Transcnt Oil	11	11⅛	10⅝	10⅝	— ⅛
1	Tran & Wlms	51¼	52	51¼	52	......
2.50	Trico Prod...	43½	44¼	43½	44⅛	+ ⅞
	—U—					
4	Undwd Elt F	116½	117½	115½	115½	—2½
	Un Bag & P	32	33⅛	32	33⅛	......
6	Un Carb & C	216	218½	216	216⅝	— ¼
2	Un Oil of Cal	51⅞	52⅞	51¼	51¼	— ½
10	Union Pac....	......	......	......	......	......
4	Do pref...	81¾	81¾	81¾	81¾	......
1.60	Unit Bis Am	43	44¼	43	44¼	+1¼
1	Unit Cig Strs	22½	23⅜	22¼	23	+ ½
3	Unit El Coal	46¼	47	46¼	46¼	— ¼
4	United Fruit	132½	134¾	132½	134¾	— ¼
2	US C I P & F	42½	42⅞	42½	42½	+ ⅜
	U S Distribut	14	14	14	14	0
	U S Express.	7¾	7¾	7¾	7¾	— ¼
4	U S Hoffman	40⅝	40⅝	40⅛	40⅛	— ⅜
6	US Indus Alc*	147½	147½	146	146⅛	—1
	U S Leather.	25¼	25¼	25¼	25¼	+ ½
4	Do A......	50¼	50¼	50	50	0
4	U S Realty..	91¾	92½	91¼	91¼	—1¼
	U S Rubber..	53¾	54	52⅞	52⅞	— ⅝
	Do 1st pref	80⅞	80⅞	80⅞	80⅞	— ⅛
3.50	US Smlt&Ref	60	60⅛	59⅛	59⅛	—1¾
7	U S Steel....	188⅜	189⅛	187	187⅛	—1½
7	Do pref....	143¼	143¾	143	143	0
8	Univ P 1st pf	84½	84¾	84½	84½	......
	Univ P & R	15	15⅜	15	15¼	0
2	Util P & Lt A	41⅝	41¾	41	41	—1
	—V—					
	Vadsco Sales	8¾	8⅞	8¾	8⅞	......
4B	Vanadium Stl	95	95	94	94½	— ⅝
4	Vick Chem...*	89	89½	89	89½	0
	Vir Car Chm	16½	16¾	16½	16¾	+ ¼
3	Do 8% pref	52	52	52	52	+ 1
	Vulcan Detin	69½	70	69½	70	+ ¾
	—W—					
	Wabash R R..	......	......	......	......	......
5	Do pref B.	80¼	80¼	80¼	80¼	......
1.50	Waldorf Syst	24¼	24⅞	24½	24½	— ¼
1.20	Walworth Co	37⅞	37⅞	36½	37	— ½
	Ward Bak A	44	44	44	44	+1
	Ward Bak B	10¼	10⅞	10⅛	10⅞	+ ¾
7	Ward Bak pf	75	75	75	75	......
5B	Warner Bros	104½	104⅞	102⅞	102⅞	—1⅜
2	Warn Quinln	34¾	34⅞	34¼	34¾	+ ½
	Warren P&F	18¼	19	18¼	18½	+ ⅜
	Webster Els.	91	91	89	89	— 1
2	Wesn Oil & S	39¾	39¾	39	39	— ½
	Wst Penn El	......	......	......	......	......
7	Do 7% pref	108	108	106½	106½	......
	W Penn Pow	......	......	......	......	......
7	Do 7% pref	114¼	114¼	114¼	114¼	0
4	W Dairy Pr B	28½	28¾	28½	28¾	+ ½
	Western Md.	42⅝	44¼	42½	42½	+ ¾
8	Watrn Union	190	190	190	190	—5¼
2	Wstghe Abke	48½	49¼	48	48	— ⅜
4	Wstghe Elec	147	149	146¾	146¾	+ ⅜
	Weston El In	38¼	38½	37	37	—1¼
2	Wh Eagle O	35½	36⅞	35½	36½	+ ⅜
1	White Motor	48	48	47½	47½	— ⅜
	White Sew M	24¾	29½	24¾	27	......
4	Do pref...	49⅝	49⅝	49⅝	49¼	— ½
3.75B	Wh Rk M Spg	50¼	50¼	50¼	50¼	— ¾
	Wilcox O & G	23	24	23	23½	+ ½
	Wilcox Rh A	41⅛	44⅝	41⅛	43½	+3¼
	Wilcox Rh B	39½	43	39½	42½	+4½
1.20	Willys Ovlnd	25⅞	25⅞	25½	25⅞	— ⅜
	Do pref...	98	98	98	98	......
	Wilson Co....	......	......	......	......	......
	Do A......	20	20	20	20	......
6	Woolworth .	212	212⅞	211⅝	212¼	— ½
2	Wright Aero	236	237½	232	233¼	—5¾
3.75B	Wrigley W J	72	72¼	72	72¼	+ ¼
	—Y—					
4	Yale & Towne	67¼	67¼	66¾	67½	0
	Yellow T & C	47¾	47¾	46½	46⅞	— ⅝
2.50B	Young S & W	62	62⅜	61½	62	+ ½
5	Yngstn Sh&T	126	127	126	126⅞	+ ⅞
	Call Money..	8	8	8	8	......

*Ex-dividend. †Ex-rights. A—Plus extra. B—Including extras. D—Party stock. F—2½% quarterly in common stock. H—Paid so far this year. K—Payable in stock.

Business Failures Reduced.

As has been indicated by the satisfactory progress of general business, the insolvency data compiled by R. G. Dun & Co. for the first quarter of this year reveal several favorable points. The commercial morality, measured by failures, shows gratifying reductions, not only in number of defaults but also in amount of liabilities. Relatively, the best exhibit is made by the latter item, in comparison with the returns for 1928, and in each case decreases from the total for 1927 are disclosed. The report for the first quarter is the most encouraging that has been made since 1926, both as to number of insolvencies and indebtedness. Thus, there were 6,487 failures in the limited states during the three months recently ended, exclusive of banks and other fiduciary suspensions, and these involved liabilities of $124,268,608. The comparative figures for the first quarter of last year were 7,055 and $147,519,198, the current statistics therefore showing a numerical decline of about 9 per cent and a contraction in the indebtedness of approximately 16 per cent. Going back to 1927, when 6,643 defaults for $156,121,853 occurred in the first quarter, the present numerical reduction is only a little more than 2 per cent, but the falling off in liabilities is fully 20 per cent. The record for the first three months of 1926 showed 6,081 insolvencies for $108,450,339, while the high mark for the period was established in 1922, with 7,517 insolvencies, involving $218,012,365.

The failure record for the first quarter is given below:

Year	No.	Assets.	Liabilities.
1929............	6,487	$ 61,435,448	$124,268,608
1928............	7,056	76,474,077	147,519,198
1927............	6,643	69,204,418	156,121,853
1926............	6,081	63,824,844	108,460,339
1925............	5,969	65,493,279	128,481,780
1924............	5,655	89,582,982	184,865,571
1923............	5,316	101,613,363	138,231,574
1922............	7,517	155,856,571	218,012,365
1921............	4,872	122,717,522	180,397,989
1920............	1,627	17,653,469	29,702,499
1919............	1,904	20,741,789	35,821,052
1918............	3,300	31,031,079	49,780,300
1917............	3,937	32,259,908	52,307,099
1916............	5,387	32,232,370	61,492,746
1915............	7,216	64,600,535	105,703,335
1914............	4,824	54,543,553	83,221,826

The Pennsylvania's Dividend Record.

The annual compilation of cash dividends paid by the Pennsylvania Railroad Company shows that, with the 7 per cent disbursed out of the earnings of 1928, the stockholders have received total dividends amounting to $896,217,481.10. The payment of this sum has extended over the period from 1856 to 1928, inclusive. The stockholders, however, have received a return upon their investment in every year since the company was incorporated. In the earlier years, which covered the period of initial construction, these payments were designated interest. The first installment on subscriptions to the original capital stock was paid in April, 1847. In May, 1848, the first payment of interest was made at the rate of 6 per cent on the paid-in value of stock, and this was continued until November 1, 1855. Beginning with 1856, as the operations of the company had by that time reached an extensive scale for the period, and were upon a securely remunerative basis, the returns to the stockholders were designated as dividends. In 1856 a dividend of 8 per cent was paid, which covered a period of 14 months, from November 1, 1855, to December 31, 1856. Cash dividends have been paid in each year since that time, and the average rate has been a little over 6 per cent annually. In addition, stock and scrip dividends, representing, however, only a part of very large expenditures made out of income and surplus for additions to the property and assets, were paid. Since 1864 allotments of stock have been made, at various times, at issue prices which gave the holders of the outstanding stock valuable subscription rights.

Anthracite Shipments.

Shipments of anthracite for the month of March, 1929, as reported to the Anthracite Bureau of Information, Philadelphia, amounted to 3,628,691 gross tons. This is a decrease as compared with shipments during the same month last year, of 546,791 tons, and falls short, when compared with the preceding month of February, this year, 1,539,506 tons. Shipments for the coal year ending March 31, 1929, amounted to 61,314,046 tons as compared with 61,275,008 tons during the preceding coal year, showing an increase of 39,038 tons. Shipments by originating carriers for the month of March, this year, compared with the same month last year, and the preceding month this year, are as follows:

	March 1929	March 1928	February 1929
Reading Company.......	676,295	777,654	946,327
Lehigh Valley..........	583,014	611,373	798,633
Central Ry. of N. Jersey	308,049	507,542	478,611
Dela., Lack. & Western	626,825	705,243	907,532
Delaware & Hudson....	489,840	497,457	732,780
Pennsylvania	345,147	373,427	447,258
Erie	375,165	448,581	543,287
N. Y., Ont. & Western.	82,802	122,059	129,082
Lehigh & N. England.	141,554	132,146	184,637
Total	3,628,691	4,175,482	5,168,197

Estate Stock Holdings Grow.

A distinct growth in the holding of capital stocks of corporations is noted by analysis of estates filed for tax purposes over the past five years. A corresponding decrease in holding of real estate has taken place. Treasury officials believe that this marks a distinct transition from real estate to stock holdings by the average citizen of the United States. In 1927, the average of all estates filed for tax purposes held 38.90 per cent of the total value in stock. In 1923 the percentage was 31.29. Real estate holdings in 1927 were 18.23 per cent, while in 1923 they were 24.68 per cent. Holdings of bonds has remained virtually constant, except for a slight increase in 1926 and 1925, at about 14 per cent. When figures for 1928 are tabulated, percentage of stock holdings is expected to show a considerable increase. Activity in stocks in 1928 surpassed all previous records. So heavy was this growth that the Treasury states the heavy increase in income tax payments in March was almost entirely due to large profits in the stock market. The year 1928 also marked a great expansion in holdings of stocks. From a somewhat sectional activity only a few years past, interest in stocks has become national in scope. Probability is that tabulations for 1928 will show capital stocks of corporations constituted 40 per cent or more of all estates reported for taxation.

Exorbitant Money Rates.

Call money has remained at so-called exorbitant rates longer than ever before. It has soared to the startling level of 20 per cent. Recently it has been at 10 per cent, which would be high enough to undermine confidence if business and finance did not rest on a very solid foundation. If money was going upward on unsound conditions fundamentally, stocks would tumble and continue tumbling. But business has paid no attention to the F. R. B. nor high money rates. It has been going ahead making new high records in production. Seven or eight years ago money went up and stocks went down and didn't come back for a long time. There was good reason, for business was unsound. There was inflation in almost everything with many big corporations not very strong in liquid assets. Stocks have had a good break. Some are still too high, but there are many not high enough, based on earnings and prospects. If you are looking for inflation you will find it in money rates.

LOCAL STOCKS

(Quotations at the Close.)

	Par.	Bid.	Ask.
Banks—			
Allegheny Trust	100	240	....
Bank of Pgh., N. A.	50	180	....
Colonial Trust	100	310	320
Duquesne National	100	320	....
Fifth Avenue Bank	50	150	....
First National at Pgh.	100	400	410
Keystone National	100	330	....
Peoples Savings & Trust	100	....	780
Pittsburg Trust	100	285	....
Union National	100	510	555
Union Trust	100	13500	....
Western Sav. & Deposit	50	130	....
Miscellaneous—			
Allegheny Steel	..	....	79
Aluminum Goods Mfg.	..	31	31½
Am. Vitrified Products	50	15	....
Armstrong Cork	..	65½	66
Blaw-Knox	..	....	42½
Calorizing Co. pfd	25	....	10
Carnegie Metals	10	....	17
Central Ohio Steel	..	24	....
Conley Tank Car pfd	100	102	....
Consolidated Ice	50	....	4
Consolidated Ice pfd	50	....	20
Crandall, McKen. & H.	..	25½	25¾
D. L. Clark Co.	..	17½	....
Dixie Gas & Utilities	..	14½	15
Dixie Gas & Util. pfd.	100	70	73
Devonian Oil	10	6¾	....
Follansbee Bros. pfd	100	95	....
Harbison-Walker Ref.	..	....	60
Independent Brewing	50	1½	....
Independent Brew. pfd.	50	2	....
Koppers Gas & Coke pfd	100	....	101½
Liberty Dairy Products	..	38	....
Lone Star Gas	25	68¼	68¾
McKinney Manufactur'g	..	8	....
National Fireproofing	50	10½	[illegible]
Nat. Fireproofing pfd	50	....	35
Petroleum Exploration	25	32	34
Pittsburgh Brewing	50	3	5
Pittsburgh Brewing pfd.	50	7	....
Pgh. Invest. Securities	..	28	30
Pittsburgh Plate Glass	25	....	66½
Pgh. Steel Foundry	..	33⅝	36½
Plymouth Oil	5	25	26
Reymer & Bros. Inc.	..	22½	....
Salt Creek Consol. Oil	10	....	4
San Toy Mining	1	.05	.06
Standard Steel Propeller	..	26	26⅝
Standard Steel Spring	..	73½	76
Suburban Electric	..	23	23½
Tidal Osage Oil	10	16	16½
Union Storage	25	42	....
United Eng. & Fdry.	..	45½	....
United States Glass	25	....	12
Wiser Oil	25	13	....
Witherow Steel	..	....	58
Bonds—			
Independent Brewing 6s.	..	68	....

Sales on the Exchange.

	Shares.	Price.
Am. Window Glass Machine	30 at	25
Am. Win. Glass Mach. pfd.	30 at	46
Arkansas Natural Gas	200 at	5⅛
Do.	4360 at	5¼
Do.	3450 at	5⅜
Do.	1175 at	5⅛
Do.	50 at	5⅝
Do.	609 at	5½
Do.	45 at	5⅝
Do.	305 at	5⅜
Do.	1750 at	5⅝
Do.	10 at	5½
Do.	450 at	5⅝
Do.	630 at	5½
Do.	100 at	5⅝
Arkansas Natural Gas pfd.	139 at	8
Armstrong Cork	10 at	65½
Do.	50 at	65⅝
Do.	27 at	66
Bank of Pittsburgh, N. A.	26 at	185
Blaw-Knox	65 at	42½
Carnegie Metals	300 at	17
Central Ohio Steel	50 at	24
Consolidated Ice pfd.	10 at	19¾
Crandall, McKenzie & H'son.	30 at	25½
D. L. Clark Co.	100 at	17½
Dixie Gas & Utilities	75 at	12½
Do.	100 at	12½
Do.	670 at	13
Do.	95 at	13¼
Do.	100 at	13½
Do.	370 at	14
Do.	250 at	14
Do.	20 at	14⅛
Do.	40 at	15
Do.	100 at	14½
Do.	100 at	14⅞
Do.	230 at	15
Koppers Gas & Coke pfd.	10 at	101½
Liberty Dairy Products	75 at	38
Do.	50 at	38½
Do.	25 at	38
Do.	150 at	37½
Liberty Dairy Products pfd.	25 at	108
Lone Star Gas	55 at	69
Do.	25 at	69½
Do.	95 at	69⅞
Do.	100 at	70
National Fireproofing pfd.	200 at	33⅝
Do.	250 at	34
Penn-Federal	10 at	4½
Penn-Federal pfd.	30 at	92
Peoples Savings & Trust	6 at	750
Pittsburgh Coal pfd.	25 at	88½
Pgh. Investment Securities	100 at	29
Do.	100 at	28
Do.	10 at	29
Pittsburgh Plate Glass	75 at	66
Pittsburgh Steel Foundry	20 at	33½
Standard Steel Propeller	25 at	26⅝
Suburban Electric	35 at	23½
Tidal Osage Oil	100 at	16½
Union Steel Casting	65 at	22½
United Engineering & Fdry.	110 at	46
Do.	50 at	45½
Do.	100 at	46
Do.	20 at	45½
Do.	310 at	46
Do.	35 at	45½
Do.	45 at	46
Vanadium Alloys Steel	50 at	71
Westinghouse Air Brake	50 at	48½
Witherow Steel	10 at	57½
Do.	10 at	57½
Do.	100 at	58
Do.	100 at	57½

UNLISTED STOCKS.

	Par.	Bid.	Ask.
Armstrong Cork rights	..	1⅜	....
Davison Coke & I. pfd.	100	102	102½
Fidelity Title & T. w. i.	..	180	....
Hachmeister-Lind	..	....	19
*Hachmeister-Lind pfd.	..	....	41½
National-Erie "A"	..	25	....
Oil Well Supply Invest.	..	....	30
Oil Well Sup. Inv. pfd.	100	108	....
Penna. Industries units	..	110	....

	Shares.	Price.
Armstrong Cork rights	605 at	1⅛
Do.	23 at	1⅜
Do.	3105 at	1⅛
Davison Coke & Iron pfd.	10 at	102
Do.	25 at	102½
Hachmeister-Lind	200 at	18½
*Hachmeister-Lind pfd.	35 at	41½
National-Erie "A"	1155 at	25
Pittsburgh Screw & Bolt	895 at	24½
Western Public Service t. c.	100 at	25
Do.	15 at	25⅛
Do.	265 at	25
Do.	325 at	25⅛
Do.	175 at	25

*Ex-dividend.

Summary for the Day.

Shares.		High.	Low.	Last Sale.	Prev. Close.
30	Am W G M	25	25	25	25
30	Do pfd	46	46	46	46
12845	Ark Nat G.	*5⅝	5⅛	5⅝	5¼
139	Do pfd	8	8	8	8
87	Astrong Crk	66	65½	66	66
26	B of P N A	185	185	185	185
65	Blaw-Knox	42½	42½	42½	42
50	Cent Oh Stl	24	24	24	24
300	Carneg Met	17	17	17	17
10	Con Ice pfd	19¾	19¾	19¾	20
30	C McK & H	25½	25½	25½	26
100	D L Clark	17½	17½	17½	17½
2240	Dixie G & U	15	12½	15	12½
100	Do pfd	70	70	70	73
10	K G & C pf	101½	101½	101½	102
300	Liberty D P	38½	37½	37½	38
25	Do pfd	108	108	108	107½
175	Lone Star G	69⅞	69	69⅞	68½
450	Nat Fpfg pf	34	33⅝	34	33⅝
10	Penn-Feder	4½	4½	4½	4½
30	Do pfd	92	92	92	98½
6	Pples S & T	750	750	750	750
210	Pgh Inv Sec	29	28	29	30
25	Pgh Coal pf	88½	88½	88½	....
75	Pgh P Glass	66	66	66	66½
20	Pgh Stl Fdy	33½	33½	33½	38
25	Stan Stl P	26⅝	26⅝	26⅝	26
35	Suburb Elec	23½	23½	23½	23¾
100	Tidal Os Oil	16½	16½	16½	16
65	Un Stl Cast	22½	22½	22½	21
670	Unit E & F	46	45½	46	45½
50	Van All Stl	71	71	71	71¼
50	Whouse A B	48½	48½	48½	49
220	Wthrow Stl	58	57½	57½	58
18603					
35	D C & I pf	102½	102	102½	102½
200	Hack-Lind	18⅝	18⅝	18½	18⅝
35	Do pfd	41½	41½	41½	41½
155	Nat-Erie A	25	25	25	25
705	Pgh S & B	24½	24½	24½	24½
880	W P S t c	25⅛	25	25	24⅞
2010					
	Rights—				
3641	Astrng Crk	1⅛	1⅛	1⅛	1⅛

*New high record. †New low record.

DIVIDEND NEWS

Harbison-Walker.

The Harbison-Walker Refractories Company declared the regular quarterly dividend of 50 cents on the common, payable June 1 to record May 21, and the usual quarterly on preferred of $1.50, payable July 20 to record June 10.

* * *

Hecla Boosts Payment.

The Hecla Mining Company declared a quarterly dividend of 25 cents against 15 cents previously, payable June 15 to record May 15.

* * *

DIVIDENDS UNCHANGED.

		Payable	Record
General Bronze com	50c q.	June 1	May 14
Hawaiian Pineapple	50c q.	May 31	May 15
Montgomery Ward	62½c q.	May 15	May 4
Do A	$1.75 q.	July 1	June 20

COTTON MARKET

NEW YORK, April 15.—Cotton opened steady today at an advance of 1 to 5 points on buying which apparently was inspired by reports of rains in the eastern belt. The precipitation reported seemed to have been light at most points, however. Liverpool was lower, due to the New York close of Saturday, and the market soon eased under liquidation, combined with some New Orleans and southern selling.

By the end of the first half hour July was off to 19.95c and December to 19.97c, with the general market showing net declines of 4 to 6 points. Private cables said there had been covering and some Bombay buying in Liverpool supplied by liquidation, and also that reports from Manchester were discouraging with a poor demand for cotton cloths.

EVENING SUN-TELEGRAPH MARKETS

New York Curb Market — *Local Stocks Irregular*

Forbes

Speculative Fever Abates; Industry Moving Briskly.

By B. C. FORBES

STOCK speculation, after having caused alarm in high financial—and political—circles, has abated substantially. Quotations have declined moderately but not drastically since the Federal Reserve Board issued its last and most emphatic warning against continued expansion of brokers' borrowings.

Industry and business have started the second quarter of the year encouragingly but not uniformly.

MONETARY tension has relaxed at least a little. As high as 9 per cent is still paid for the loans, revealing a wholly abnormal condition; but there has been no repetition of 20 per cent call rates, renewals having been effected at the end of the week at 9 per cent with final quotations dropping to " per cent.

The release of "earmarked" gold in New York, the week's reduction of $135,000,000 in brokers' loans and other changes have resulted in raising the Federal Reserve System's reserve ratio to almost 74 per cent, against 71½ per cent a week earlier and a year ago, while the New York Reserve Bank's percentage is 82, contrasted with 74 per cent 12 months ago.

Under these circumstances, talk of possible advances in rediscount rates has subsided. The governor of the Federal Reserve Board having gone on a month trip, via the Panama Canal, to the Far West, it is hardly likely that Washington will take any drastic action at this time.

ALL this improved the stock market sentiment in the second half of the week. After rather pronounced weakness on Monday and Tuesday, a moderate recovery set in and continued throughout the week, resulting in a net average gain of two points for the week. The level, however, still is 10 points below the year's peak.

The decline in prices is less significant than the decline in volume of speculation. There has not been another $,000,000 share day or even any more 6,000,000 share days. The speculative fever which raged throughout the length and breadth of the land has cooled since the market demonstrated forcefully that it can fall as well as rise.

THE writer continues to feel that the best interests of the nation call for discouraging the unprecedented speculative mania and allowing dealings in securities to return to normal. The Federal Reserve Board may have transcended its authority and attempted to exercise un-American autocracy when it laid itself open to the charge of seeking to dictate how credit must be used and must not be used, to whom it may be advanced and to whom it must not be advanced.

Yet, even this indicates that its action has finally had a sobering effect upon stock speculation. And that there was need for using every legitimate influence to discourage continuance of the speculative orgy on borrowed money, no thoughtful, unprejudiced person will deny.

What would have been the alternative? If the stock boom had gone on and on, and if more and more billions had been attracted from the uttermost ends of the earth, and if rates for both time money and day-to-day money had risen to greater and greater heights, there could have been only one upshot, a collapse. And that collapse might have shaken the country's business as well as financial foundations.

TRADE reports are mostly quite favorable. Building has decreased at certain points, copper prices have slipped back from their abnormal peak; rubber has come down. But all automobile records are still being broken. The steel corporation gained 266,000 tons of unfilled orders during March. Railway shippers forecast increasing car requirements. Retail trade, though still spotty, seems to be going forward rather than backward. Employment reports are unusually favorable. Dividend increases far outnumber the very occasional dividend reductions.

Agricultural commodities have moved up during the week and it is now rather definitely established that farm land values in most sections have turned the corner.

(Copyright, 1929, by B. C. Forbes.)

PETROLEUM PRICES

Pennsylvania (N. Y.) Transit Lines	$4.10
Bradford (National Transit Lines)	4.10
Pennsylvania (National Transit Lines)	4.00
Pennsylvania (S. W. Pa. Pipe Lines)	4.00
Pennsylvania (Eureka Pipe Lines)	3.90
Pennsylvania (Buckeye Pipe Lines)	3.85
Corning (Buckeye Pipe Lines)	1.65
Cabell grade (Eureka Pipe Lines)	1.35
Somerset (Cumberland Pipe Lines)	1.50
Ragland grade oil	1.50
Western Kentucky	1.53
Lima	1.50
Indiana	1.27
Princeton	1.45
Wooster	1.42
Plymouth	1.18
Illinois	1.45
Waterloo	1.35
Saginaw (Mich.) Berea sand oil	1.79
Saginaw (Mich.) Saginaw sand, 47 degrees gravity	1.83
Petrolia (Canada)	1.65

Pittsburgh Clearing House.

	Exchanges.	Balances.
Today	$29,024,656.30	$14,670,236.34
Week ago	40,261,075.41	16,183,447.55
Year ago	28,357,130.81	13,302,409.80

New York Clearing House.

NEW YORK, April 15.—(INS.)—Clearing House statement: Exchanges, $662,000,000; balances, $145,000,000; Federal Reserve Bank's credit balance, $124,000,000.

Gasoline and Naphtha.

Gasoline motor	17c
Gasoline 68-70 degrees	20c
Ethyl gasoline	20c
Kerosene	16c

NEW YORK CURB MARKET

NEW YORK, April 15.—(AP.)—The curb market opened fairly steady today, but turned heavy in dull trading during the forenoon, as operations for the advance were suspended pending the passing of the uncertainties incident to the convening of Congress, and a number of traders lightened their holdings in fear of a credit squeeze resulting from the mid-month settlements.

Call money, however, opened at 8 per cent in contrast to Friday's renewal rate of 9, and commercial paper was a little easier. Traders, nevertheless, were disposed to await the clearing of the dividend and interest checks before attempting to reach any decision as to the extent of the improvement in credit.

The Ford of Canada issues turned dull, the new B stock dropping 14 points to 105½ in a single sale, and the old stock dropping 20 points to 1110. Ford, Ltd., sagged fractionally. Acturus Tube was strong for a time, selling up more than 4 points, but then reacting. A. L. Smith jumped more than 9 points to 194½.

The action of Goldman Sachs was typical. It advanced a point at the opening, fell back 3 points, then rallied about a point from its low. International Telephone (new) fluctuated in similar manner. Wright Aero climbed 4 points, then dropped back 6. In the motors, Stutz fell to 15½, a new low for the year. Checker Cab was steady.

The utilities were dull, with Southeastern Power cropping out as a soft spot, losing 2 points. Oils turned irregular, after a display of strength at the opening. South Penn touched a new peak at 50, and Imperial again made substantial headway. Indiana was heavy for a time, but made up its loss. Gulf sagged fractionally.

Following is the list of transactions on the New York Curb Exchange, giving all stocks and bonds traded (00 omitted in sales column of stock list; 000 omitted in sales column of bond list):

STOCKS.

Sales.		High.	Low.	2:45.
8	Acoustic Prod	7	6⅞	6⅞
4	AeroSup B N W	18⅞	18¾	18⅞
16	Do rts	5½	5½	5½
8	Aero Under	38	36½	36½
1	Alex Indus	17¼	17¼	17¼
12	Allied Packers	66	66	66
2	Allison Drug A	4¼	4	4
1	Do B	2¾	2¾	2¾
1	Alum Co Am	168	168	168
1	Alum Goods	31¼	31½	31½
13	Am Beverage	15	15	15
2	Am B B B	18⅞	18⅞	18⅞
?	Am Cities UtilA	39⅜	38¾	39¼
53	Do B	28	27	28
4	Am Colortype	42¼	42	42
1	Am Com Alc	83⅛	83⅛	83⅛
12	Am Com P A	26⅝	26	26
1	Do B	27	27	27
10	Am Com Pow w	8⅞	8⅝	8⅞
2	Am Cont Oil	.59	.56	.59
3	Am Cyan B	56½	56	56½
32	Do rts	10¼	9¾	10
5	Am Dept Stores	19⅜	18¾	18⅝
34	Am & Fgn P w	69⅜	67	69
2	Am Gas & El	144½	144	144
*50	Am Lt & Trac	223	222	223
4	Am Maracaibo	5	5	5
8	Am Nat Gas	13¼	13⅛	13⅛
8	Am Rad rts	2	2	2
42	Am Roll Mills	110⅞	109⅛	110
13	Borden Co new	92¾	92½	92½
1	Borne & Scrym	30	29	30
5	Briggs & Strt	34⅝	34½	34⅝
1	Brit A Tob reg	30¾	30⅝	30⅝
2	Bkln City Rail	8⅞	8⅞	8⅞
*50	Bow B H 7% pf	37	37	37
1	Buckeye P Line	71¼	71¼	71¼
3	Budd E G Mfg	47½	46	46
1	Buff N&E Pw A	52	52	52
2	Do pref	25½	25¼	25¼
1	Bullard Co	47⅝	47⅝	47⅝
1	Bulova Wat pf	49	49	49
16	Burma Cor Ltd	4⅛	4	4
1	Butler Bros	30¾	30⅜	30⅜
1	Buzza Clark	8¼	8¼	8¼
45	Camco vtc	7	6¾	7
3	Do pref	27¼	26	26
23	Can M Wireless	8	7⅞	7⅞
5	Carib Syn new	2⅞	2¾	2¾
4	Carm Co A	74⅜	73	73¾
2	Carnegie Metals	16⅞	16⅞	16⅞
4	Caterpil Tr new	73¼	73	73
1	Celan C Am nw	45¾	45¾	45¾
1	Do pref new	97½	97½	97½
12	Cent P Serv A	44⅛	44	44
1	Cen States El	155½	155½	155½
12	Am Sup-pow A	103½	102¼	102½
3	Do B	104⅜	103	103
1	Do 1st pf	98⅜	98⅜	98⅜
6	Do cvt pf	90	90	90
1	Anch Pst Fenc	30	30	30
1	Ang-Am Oil	16½	16½	16½
185	Arcturus Rad T	54⅞	50½	51⅜
2	Argo Oil	3⅜	3⅜	3⅜
93	Ark Nat Gas	5⅝	5⅝	5⅝
20	Ariz Globe	.24	.23	.23
*125	Armstrong Crk	66	65½	65½
85	Do rights	1⅝	1⅝	1⅝
62	Asso G & El	58⅜	58	58
47	Do rights	8⅞	8⅛	8⅜
2	Assoc Ray pf	70½	70	70½
2	Atl Fruit & Sug	1	1	1
2	Atlantic Lobos	2⅜	2⅜	2⅜
4	Auto Reg Mch	11	10½	11
1	Do cvt	20¼	20¼	20¼
18	Avia Corp Am	63⅜	62⅞	63⅜
1	Avia Credit	18¼	18¼	18¼
52	Aviat Corp	18⅞	18⅝	18⅝
*150	Bab & Wilcox	119	118	119
2	Bellanca Airvtc	17⅞	17¼	17¼
2	Benedix new	141	139	139
1	Blauner's	53	53	53
3	Blummthal S	88	88	88
2	Cen St El cvt pf	132⅛	132	132⅛
2	Centrifugl Pipe	9	9	9
2	Chain Stores	31	31	31
14	Checkr Cab new	78	77	77
*10	Childs pfd	98	98	98
59	†Cities Service	117	116¾	116⅝
26	Do new	30	29⅝	29⅝
2	City Sav Budpt	50	50	50
8	Colgate Palmol	74⅞	73	74
1	Colon Oil	9½	9½	9½
1	Comw Edison	241⅜	240½	241⅜
1	Conmstock T n	1⅛	1⅛	1⅛
25	Con Cop Min	14	13¾	13¾
1	C Dairy Pr new	39⅝	39⅝	39⅝
10	Cons Film Ind	25	24½	24⅞
1	Cons Instrum	5⅜	5⅜	5⅜
8	Cons Ldry Corp	18	18	18
1	†Cons Royalty	8¼	8¼	8¼
12	Cont Diamond	30⅛	30	30⅛
34	Contl Oil vtc	24⅝	24¼	24½
5	Copeland Pr A	16¼	16	16
2	Copper Range	26	25½	26
1	Courtaulds Ltd	20½	20½	20½
6	Creole Synd	9	9	9
5	Cresson Gold	.80	.77	.80
1	Crowley Millner	48⅝	48⅜	48⅜
9	Crown Central	134	134	134
1	Cuneo Press	40	40	40
2	Curtiss A E	41	41	41
228	Curtiss Flying	24⅝	23½	23½
8	Darby Pet	17¼	17	17
1	Deere & Co	569⅜	561	561
53	DeForest Radio	16⅜	16	16
*50	Dixon Crucible	168¼	167¼	167¼
2	Doehler Die Cas	35	34⅞	35
5	Dolores Esper	1¼	1¼	1¼
1	Domin Stores	50	50	50
8	Doug Aircraft	31½	31	31
*25	Duke Power	175¼	175¼	175¼
20	Durant Motor	13¾	13½	13⅞
12	East Sts Pow B	46½	46	46½
35	El Bd & Sh new	79½	78⅜	78⅝
7	Elec Invest	96⅞	96½	96½
2	†Do pfd	98⅝	98¼	98¼
1	Elec P&Lt op w	41¼	41⅛	41⅛
2	Empire Pow	39¼	39	39
*50	Eureka Pipe	60	60	60
3	F ans Wallo Ld	16½	16	16½
6	Fairchild Aviat	22	21⅞	22
42	Falcon Lead M	35	35	35
1	Fandango Ltd	5⅜	5⅜	5⅜
2	Fan Farm Cndy	32	31	31
1	Fansteel Prod	13	13	13
1	Federated Met	34⅜	34⅜	34⅜
2	Fire As of Phil	47¼	47¼	47¼
1	First Nat Cop	62	62	62
1	Fla P&W 7% pf	100½	100½	100½
16	Fokker Aircraft	36	34?	36
10	Fo Motor Ltd	18⅞	18⅜	18⅜
3	Ford Motor B	117⅜	105½	110⅜
1	Foundation Fgn	14½	14½	14½
3	Fox Theater A	27⅞	27⅜	27⅞
2	Freed Eisem	3⅝	3⅛	3⅜
127	Freshman Chas	10½	97	10⅛
2	General Alloys	16	16	16
14	Gen Bak new	8	7½	7⅞
3	Do pref	69	68¼	69
4	Gen Bronze	46⅝	46	46⅞
1	G Cable war	1½	1½	1½
19	G El Eng rcts	15⅝	15¼	15⅝
2	Gen Fireproofig	35½	35½	35½
1	Gen Ldry Mch n	25	25	25
4	Gen Pub Serv	36⅝	36¼	36⅝
4	Gen Ry & U pf	89	89	89
186	Goldman S Trd	112⅛	108¾	111
17	Gold Seal Elec	75¾	73⅞	75
50	Gold Seal El nw	19⅝	18⅞	19¼
7	Do rights	1⅝	1?	1⅝
94	Gold Coin	1½	1¼	1¼
1	Gold Cons	.53	.53	.53
1	Golden Cen Min	8⅜	8⅜	8⅜
17	Gothm Knitbac	14⅝	14¼	14½
5	Gramaph Corp	80⅞	79⅜	80⅞
3	Granite Cy Stl	41⅝	41	41
1	Greenfd T & D	16⅜	16¾	16⅝
3	Grigsby Grunw	133⅝	133⅜	133⅝
5	Ground Gripr	37½	37	37
3	Guardian Fire	62	61½	62
19	Gulf Oil Cor Pa	161½	159⅝	161½
2	Hart Parr	85½	85½	85½
*125	Do preferred	189½	189½	189½
14	Haygart Co	68⅞	68	68
24	Do rights	3⅜	3	3
1	Hecla Mining	18⅛	18⅛	18⅛
*10	Hercules P pfd	119	119	119
8	Hlr Wal G&W	72	71	71
1	Homaokla Oil	5	5	5
1	Horndall Her B	44⅞	44⅝	44⅝
2	Do A	46	45⅞	46
2	Horm Co Geo A	48⅛	48	48
1	Horn Co pfd	46	46	46
1	Househ Fin pfd	47	47	47
1	Houston G Gas	15	15	15
15	Hudson B M&S	18⅜	18⅝	18⅝
72	Hum Oil & Ref	116⅜	112½	116⅛
5	Hygrade Food	37	36½	37
6	Imp Chem	9½	9½	9½
26	Imp Oil Can	119¼	116½	118
42	Imp Oil wi	30⅜	29⅝	30
1	Ind Pipe Line	93	93	93
8	Ins Co No Am	79	78⅝	79
4	Insurance Sec	29	29	29
4	Intercon Petrol	2	2	2
33	Internat Petrol	58½	57	57⅛
52	Int T & T	83½	82¼	82⅝
5	Int Saf Raz B	36	35⅝	36
1	Inter Util A	43⅞	43⅞	43⅞
7	Do B	16⅝	16	16
12	Interst Hosiery	30⅝	30⅛	30¼
4	Iron Cap Cop	6½	5⅝	6½
12	Irving Air Chut	24	23¼	23¼
1	Isotta Fras Co	12⅛	12⅛	12⅛
2	Ital Superpow	16⅝	16⅜	16⅛
6	Do deb rts	10	10	10
2	Jonas Naumbur	14½	14½	14½
2	Karstadt Rud in	21⅛	21⅛	21⅛
1	Kirby Pet	2	2	2
2	Kirland Gold	91	91	91
29	Kolster Brandes	7	6⅝	6⅞
	L R R of N J	77½	77½	77½
1	Lefcourt Rlty n	29	29	29
10	Red Warrior	20	20	20
1	Reiter Foster	5½	5½	5½
125	Repetti Candy	4½	4	4¼
1	Republic Brass	83	83	83
2	Reynolds Metal	42	41	42
2	Do pref	71	71	71
4	Ritter Dental	58½	58¼	58½
5	Roan Ant Cop	46¼	46	46
5	Roch Cent Pow	33	32¾	32¾
1	Roosevelt Field	15½	15½	15½
2	Root pref	26	26	26
1	Safe T Stat Co	32½	32⅛	32⅛
5	St Regis Paper	127	126	127
*50	Do pref	103	103	103
1	Salt Creek Cons	4	4	4
†12	Salt Creek Prod	23	22	22
5	Schulte Rl Est	26	24¾	24¾
1	Schulte United	15⅜	15¾	15⅜
1	Schutter Jnsn C	8	8	8
5	Sec Gen Am Inv	26½	26½	26½
1	Segal Lk & Hdw	10⅝	10⅜	10⅝
27	Selected Indust	20⅞	20⅜	20⅞
10	Sentry Saf Cont	18⅛	17⅜	18
34	Servel Inc vtc	19¼	18⅝	19
1	Seton Leather	25	25	25
14	Shattuck Denn	20⅞	19⅞	20⅞
2	Sheaffer Pen	48⅛	48⅛	48⅛
2	Sikorsky Aviatn	53⅜	52⅜	52½
18	Silica Gel vtc	40⅛	39⅞	40
*130	Smith A O	194½	185	194½
2	Sonatron Tube	33¼	33	33¼
4	South Asbestos	33⅞	32¾	33¾
1	South Coast	23	23	23
4	Southeast P&Lt	75½	75⅛	75½
1	So Cal Ed B pf	25¾	25⅝	25⅝
2	Do C pfd	24½	24½	24½
1	South Groc A	32½	32½	32½
1	Sou Ice&Ut B	11¼	11⅜	11⅜
53	Sou Penn Oil	50½	49⅝	50
16	South Pipe Line	21⅝	21	21
5	South Royalty	21¼	20¾	20¾
1	S'west Dairies	16⅝	16⅝	16⅝
*20	S'west P&Lt pf	109	109	109
5	Stand Invest	37½	37	37½
13	Stand Mot rts	3⅞	3¾	3¾
42	Stand Oil Ind	60¼	59⅝	60
1	Stand Oil Kan	19¼	19⅛	19⅛
3	Stand Oil Ky	40	39⅝	40
1	Stand Oil Neb	48	48	48
1	Stand Oil Ohio	117½	117½	117½
5	Stand Pub A	4	4	4
2	Stand Stl Mach	25⅜	25⅜	25⅜
6	Starrett Corp	29	29	29
8	Stein Cosmetics	17¼	17	17¼
2	Sterl Sec ctfs	31½	31¼	31¾
4	Stut Mtr C Am	17½	15¾	17
1	Swan & Finch	15½	15½	15½
1	Swift & Co	130	130	130
1	Swift Int	33½	33½	33½
1	Taggart Corp	44¾	44⅜	44⅝
1	Tampa El	65	65	65
3	Tex O & Ld	21⅜	21⅜	21⅜
4	Thermoid Co	30⅜	30½	30½
4	Thomp Prod A	53½	53¼	53½
3	Thomp Star pf	51⅜	51⅜	51⅜
3	Tidal Asage	16¾	16¼	16⅝
5	Do non vot	16⅛	16	16⅛
10	Timk Det Axle	25⅜	25	25
1	Tishman Realty	55⅛	55⅛	55⅛
23	Transam Corp	134⅝	133⅝	133⅝
4	Trans Air Tr	26	26	26
2	Trans Oil pf	83	83	83
16	Tr Lux Dy Pic	15¼	14⅞	15
12	Tri Cont Corp	34¼	33½	33¾
2	Do pref	104½	104	104
1	Un Am Invest	55	55	55
2	Un Nat Gas Can	40½	40½	40½
5	Un Tobacco	13	12⅜	13
2	nU Carbon vtc	60¼	60	60¼
16	Do new	74	72⅝	74
1	Un Chem	113½	113¼	113½
6	Do ptc pfd	47	46½	47
52	Do rights	2	2	2
6	Un Dry Dock	17	16⅞	16⅝
3	Un El Serv rts	2⅞	2⅝	2⅞
52	United Gas Co	30⅝	30	30¼
6	Unit Gas Imp	167⅛	167	167¼
15	†Un Lt & PowA	32¾	32½	32⅝
10	Un P & G rts	.10	.10	.10
1	Un Retail Ct pf	40	40	40
1	Un Shoe Mach	73⅞	73⅞	73⅞
5	U S For Secur	52	50⅛	50⅛
9	Do preferred	90	87	89
10	U S Freight nw	94	94	94
3	U S Gypsum	60⅜	60½	60½
10	U S Lines wi	18	17¾	17⅝
12	U S Rub recl	29	28⅝	28⅝
8	Un Verde Ext	19	18⅝	19
64	Unity Gold Min	1⅜	1⅝	1⅜
12	Univ Aviation	18	17½	17⅝
2	Do ctf	15	15	15
5	Univ Pictures	28⅛	28⅞	28⅞
4	Util P&L B ctf	42½	42½	42½
13	Vacuum Oil	125⅝	124¾	125⅝
2	Van Camp Pack	28⅝	28⅝	28⅝
6	Venezuelan Pet	4⅞	4⅝	4⅝
1	Walgreen Co	83¼	83¼	83¼
1	Walker Mines	3¼	3¼	3¼
5	Wend Cop Min	1⅝	1½	1½
10	West Air Exp	58⅜	58	58
1	White Nights In	9⅝	9⅜	9⅜
7	Wildar Food Pr	27	26½	26½
3	Wire Wheel	28¼	28	28
7	Worth Inc	8⅛	8	8
25	Wright Aero	123¼	117	119⅞
2	Yates AM p pfd	31½	31½	31½
1	Yukon Gold	.77	.77	.77
14	Zenith Radio	41⅞	40⅜	41⅞
3	Zonite Prod	35	35	35

DOMESTIC BONDS.

1	Ala Pow 4½s '67	54½	54⅜	54½
10	Al Pack 8s '29	52	52	52
8	Anm Cp 5s '52	101½	101⅛ x	101½
6	Do Lls 5s '48	98⅛	98⅜	98⅛
1	Am Agric 6s '43	110	110	110
15	Am Gas 5s '28	96	96	96
20	Am P & L 6s 2016	103½	103	103
1	Am Rad 4½s '47	97⅝	97⅝	97⅝
12	Appal Pw 5s '56	98⅝	98⅛	98⅛
24	Ark P & L 5s '56	95½	95⅛	95⅛
23	Arso G&E 4½s '47	110	105⅞	106⅛
103	Do 4½s '48	137⅛	133⅝	133⅝
65	Do 4½s '48 ww	116	114	114
1	Asso S H 6½s '33	86½	86½	86½
11	Bell T Pa5s'SB'57	100	100	100
1	Do 5s B '55	99⅝	99⅝	99⅝
25	Can Nat Ry 4½s'68	94½	94	94
1	Do Equip 7s '35	107½	107½	107½
84	Calptol Adm 5s	97½	97½	97½
8	Carolina P&L 5s'56	100½	100⅛	100⅛
20	Cent St El 5s '48	87½	87	87⅛
1	Childs Co 5s '43	87	87	87
3	Cig St Inc 5½ '49	94½	94⅜	94⅜
1	Cit Serv P 5½s '57	91⅝	91⅜	91⅜
2	Clev Trac Rlgs'41	97	97	97
1	Col R Brdg 6½s'53	94½	94½	94½
3	Conn Rys 5s '48	99½	99½	99½
17	Cont G & E 5s '58	85½	88	88
9	Cont O 5½s '37	95½	95⅜	95⅜
10	Cudah P 5½s '37	96	96	96
5	Do 5s '45	96½	96⅛	96⅛
5	Det C G 6s '47	105¾	105⅝	105⅝
7	Do 5s '50	100	100	100
2	Det Int Brdg7s'52	93¾	93¾	93¾
15	Do 6½s '52	94½	94½	94½
15	Dix Gulf G6½s'37A	80	80	80
8	El Pas N G 6½s'43	99½	99	99½
5	Do 6½s '48	100	100	100
12	Emp Gas 5½s '42	90⅛	88⅜	90⅛
4	Fabrics F Crp 5½s	94½	94½	94½
3	Fonks Mors 5s '42	94½	94½	94½
3	Fstone C M 5s '53	99½	99½	99½
1	Do Tire 5s '42	94½	94½	94½
16	Fla P & Lt 5s '54	90⅝	90⅝	90⅝
20	Gatin Pow 5s '56	94	94	94
1	Do 6s '41	97⅜	97⅜	97⅜
3	Gen Am In 5s52ww	84	84	84
42	Gen Vending 6s '47	80	77	79⅛
1	Georgia & Fla 6s'46	67	67	67
1	Gulf Oil Pa 5s '47	100¼	100⅛	100⅛
2	Houst Gltg G 6½s'43	84	82⅝	83⅝
35	Indep Oil 5s '39	111	111	111
42	Indianap P&L 5s'57	98⅝	98⅛	98⅛
5	Int Pow Sec 7s '57	95	95	95
8	Int Sec Corp 5s '47	87⅜	87⅛	87⅛
10	Int N G 6s ww '36	123	122	122
6	Int Power 5s '57	91½	91¼	91¼
1	Iowa-Neb L&P5s'57	91½	91½	91½
10	KelvinatSor 6s '32	72½	72½	72½
8	Koppers G&C 5s '51	99	99	99
14	Lehi P S 6s A 2026	104	103½	103½
3	Lib McN&L 5s '42	93⅜	93	93
1	Long Isl Lt 6s '45	102½	102½	102½
4	Mass Gas 5½s '46	103⅜	103½	103⅜
6	Metro Ed 4½s '68	96⅛	96⅛	96⅛
8	Narran E '57	98½	98⅝	98⅝
1	Neb Pow 6s 2022	106½	106⅛	106⅛
8	Neisner Bro 6s '48	104	103	103¼
7	N E G & E 5s '48	90¼	90¼	90¼
24	N Y P & L 4½s '67	91⅛	91⅛	91⅛
3	Ohio Pow 5½s '52	99½	99½	99½
8	Do 4½s D '56	92	92	92
16	Pac W O 6½s '43	96¼	96¼	96¼
62	P O Ed 6s '50 ww	100⅜	100	100⅜
5	Do 5½s '59 B	95¼	95⅛	95⅛
4	Peo L & P 5s '79	98	98	98
2	Phila R T 6s '62	99	98½	99
60	Park Ave Bldg	98	98	98
2	Potomac Ed 5s '56	97⅜	97⅜	97⅜
1	Rem Arms 5½s '30	98	98	98
2	Richfd O 5½s'37ww	100	100	100
15	Roch Can Pw 5s'53	85⅝	85⅝	85⅝
6	S L G & C 6s '47	86	86	86
9	Shawg W&P 4½s'67	93½	93	93¼
26	Snider Pack 6s '32	93½	93	93
26	SEPAL 6s 2025

EVENING SUN-TELEGRAPH MARKETS

New York Bond Market — News and Views

COPPER TRADE HAS BRIGHT FUTURE

By GEORGE H. SNYDER.

THE future of the copper industry is exceptionally bright. In spite of the fact that both production and shipments of refineries in North and South America in March were at record levels, stocks continued to decline.

The available supply of refined copper at the end of March dropped to 52,968 tons compared with 55,213 tons at the end of February and with 87,292 tons a year ago.

Following the frenzied rush of buying on the part of consumers to cover their requirements, the price of electrolytic copper slumped from its high of 24 cents a pound to a present level of about 19¾ cents. The opinion is quite general that copper may be stabilized around this level for several months and this view is confirmed by the statistical position of the industry.

THE peak level represented a rather abnormal inflation of prices which, from a long-range viewpoint, would eventually have reacted to the disadvantage of the industry by overstimulating production and by giving too much of a spur to the work of finding cheaper substitutes.

With copper at the existing prices, a very handsome margin of profit is available for the producers. Besides this, the inducement to use other metals instead of copper is less strong.

March production reached the record total of 163,561 tons against 141,385 tons in February and 128,612 tons in March, 1928. Shipments also achieved a new high at 165,806 tons compared with 148,921 tons in the previous month and 128,612 tons a year ago.

SINCE December, 1928, the daily rate of copper production has gained steadily. The average output of 5,276 tons a day in March was 33 per cent greater than in January, 1928, which was the low month of last year.

The sudden rise of the copper industry from its post-war slump has been one of the most sensational developments in the business world during the past year. The price averaged less than 13 cents a pound in 1927. By the end of 1928 it had advanced to 16¾ cents and recently it was pushed to 24 cents before reacting to the present level.

For years copper was one of the weak sisters in the industrial world. The post-war deflation left the refiners with stocks of 320,500 tons. The extent to which these stocks have been gradually moved into consumption can be seen by the last published figure of 52,213 tons.

EMPLOYMENT conditions in the vicinity of Pittsburgh are exceptionally good according to the last report of the United States Department of Labor. March showed a sharp increase in the number of workers hired, due to the high rate of steel mill operations, and the report declares that the outlook for the next 30 to 60 days is bright.

The supply of semi-skilled mill and plant labor is plentiful, but there is a shortage in practically all classes of skilled mechanics. Increased industrial activity and the starting of large amounts of outdoor work has absorbed much of the available unskilled labor.

APPROVE STEEL STOCK PLAN

HOBOKEN, N. J., April 15.—(INS.)—Stockholders of the United States Steel Corporation, at their annual meeting here today, gave their full approval to the recapitalization plan proposed by the board of directors of the corporation.

Under the plan, the common stock of the corporation will be increased to 12,500,000 shares, from the present total of 7,533,310 shares. The directors will sell additional stock to the present stockholders, and with the proceeds retire outstanding bonds in the sum of $269,000,000.

George F. Baker, Jr., William J. Filbert, Samuel Mather, Junius S. Morgan and Thomas Morrison, retiring directors, were re-elected.

There were represented at the meeting, by proxy, 5,515,000 shares of common stock and 2,783,000 shares of preferred. More than 200 stockholders attended the meeting, which was presided over by Myron C. Taylor, chairman of the finance committee of the board of directors.

The annual report of the directors showed that total net earnings for 1928 aggregated $114,174,000, or at the rate of $12.50 a share on the common stock.

Foreign Exchange.

(Reported by Mellon National Bank.)

English sterling, demand	$4.85⅛	
do cables	4.85¼	
French francs, demand	.0390	7-16
do cables	.0390	25-32
Italian lire, demand	.0524	
do cables	.0524¼	
German marks, demand	.2369¼	
do cables	.2371¼	

Meeting Notices

THE annual meeting of the trustees and incorporators of the Homeopathic Medical and Surgical Hospital and Dispensary of Pittsburgh will be held in the nurses' home Tuesday afternoon, April 16, at 3 o'clock.

Office of
Philadelphia Company
Pittsburgh, Pa., April 11, 1929
MEETING
The annual meeting of the stockholders of the Philadelphia Company will be held at the office of the Company, No. 435 Sixth Avenue, Pittsburgh, Pa., on Tuesday, April 23, 1929, at 12:00 o'clock M., for the purpose of electing a Board of Directors to serve for the ensuing year, and for the transaction of such other business as may be presented.
W. B. CARSON,
Secretary.

NEW YORK BOND MARKET

NEW YORK, April 15.—(AP.)—Transactions in the most active bonds on the New York Stock Exchange today were as follows, 000 omitted in sales column (United States bonds in dollars and thirty-seconds of dollars):

U. S. GOVERNMENT BONDS.

Sales		High	Low	Last
10	Liberty 1st 4¼s	99.10	99.07	99.10
78	Do 4th 4¼s	99.16	99.13	99.15
12	Do 4th 4¼s reg	99.12	99.12	99.12
37	Treas 4¼s 47-52	108.28	108.02	108.24
70	Do 4s 44-54	104.26	104.16	104.24
85	Do 3¾s 46-56	101.28	101.13	101.26
26	Do 3⅜s 40-43	97.28	97.28	97.28
10	Do 3⅜s 43-47	97.28	97.28	97.23

CORPORATION BONDS.

Sales		High	Low	Last
2	Abra Str 5½s '43	109¼	109¼	109¼
76	Allegh Corp 5s	101¼	101	101¼
4	Allis Chal 5s '37	99½	99¼	99½
1	Am Agr Chem 7½s	104¼	104¼	104¼
3	Am Chain sf db 6s	97½	97	97½
7	Am Cyan 5s '42	95¾	95¾	95¾
19	Am Intern 5½s	104	103¾	103¾
1	Am Nat G 6½s '42	79¼	79¼	79¼
23	Am Smelting 5s	100¾	100½	100¾
1	Am Sugar Ref 6s	103¾	103¾	103¾
10	Am T & T 5½s	106¼	106	106
3	Do col 5s '46	103½	103¼	103½
92	Do sf 5s '60	102¾	102½	102¾
6	Am Typ Fdrs 6s '40	104¼	104¼	104¼
3	Am W W & El 6s	102¾	102¾	102¾
1	Do 5s	98½	98½	98½
13	Anacon Cop 7s '38	221	216	216½
34	Do 6s '53	104¾	104½	104½
5	Ang Chil Nitrate 7s	98	97¾	98
2	Ann Arbor 4s '95	72	72	72
3	Arm Co Del 5½s	91	90¾	91
5	Do Fest 4½s	91	90¾	91
41	A T & S F gen 4s	92½	92¼	92½
20	A T & S F 4½s	112½	112	112
1	A C Line uni 4½s	96½	96½	96½
3	ACL-L&N col tr 4s	89	89	89
5	Atl Refn deb 5s	101½	101½	101½
11	B & O rfg 5s '95	108½	108¼	108½
2	Do 1st 5s	102½	102½	102½
17	Do rfg 5s	101⅛	101	101
5	Do 5s D 2000	101¼	101	101¼
12	Do cvt 4½s	97⅜	97⅛	97⅜
3	Do gold 4s	91¾	91⅝	91¾
4	Bell TPa 1st&rf5sB	104¼	104¼	104¼
20	Do 1st 5s C '60	105¾	105½	105½
18	Beth Stl con 6s A	104⅜	104¼	104⅜
6	Do con 5½s	103	102¾	102¾
3	Do rfg 5s	100	99¾	100
72	Do p m 5s '36	95½	94¾	95¼
6	Bot Con Mills 6½s	67½	67	67
75	Bklyn M T 6s	95	94⅝	94⅞
1	Bklyn Q&S con 5s	87½	87½	87½
5	Bklyn U G 1st 5s	104	104	104
11	B R & P con 4½s	89	88¾	89
4	Cal G & El 5s	101	100	101
3	Cal Pet 5½s '38	100¼	100¼	100¼
1	Do 5s	98	98	98
4	Camaguey Sug 7s	93	91¾	91¾
22	Can N Ry 4½s '30	99¾	99½	99¾
1	Can Pac deb 4s	85½	85½	85½
7	Cent Pac 5s	101	100¾	101
2	Do gtd 3½s	99¾	99¾	99¾
16	Cert-teed 5½s '48	72½	72	72
19	Ches Corp 5s '47	99	98¾	99
4	Ches &Ocvt4½s '30	98¾	98½	98⅝
1	C B & Q rfg 5s A	103⅝	103⅝	103⅝
2	Chi & E Ill 5s '51	82	82	82
2	Chi GL&C 1st 5s	102	102	102
1	Chi I&L gen 6s'66	104¼	104¼	104¼
5	CM&SP gen 4½sE	93½	93½	93½
29	Do 5s '75	91½	91½	91½
65	Do adj 5s 2000	72½	72¼	72⅜
3	C & N W gen 5s'87	105	105	105
20	Do 4¾s 2037 stp	94½	94¼	94½
1	Do gen 3½s	78	78	78
25	C R I & P 4½s '52	91	90½	90¾
4	Do gen 4s	86⅜	86¼	86⅜
34	Do rg 4s	94	93¾	94
9	C S P M & O 3½s	96¼	96¼	96¼
2	Chi Un Sta 5s B	101	101	101
1	Do 4½s A	98	98	98
1	Ch & West Ind 4s	85¼	85¼	85¼
10	Chile Cop 5s '47	96	96	96
2	CCC&SL rfg 6s A	99¾	99½	99¾
4	C&StL deb 4½s '31	98½	98½	98½
21	Clev U Term 4½sC	98	98	98
6	Colon Oil 6s '38	105	105	105
39	Col G&E 5s '52	99¾	99½	99¾
2	Com Inv Tr 6s	93	93	93
15	Com Inv Tr 5½s	97	96	97
2	Con C of Md 5s	69½	69½	69½
26	Con G NY 5½s '45	105½	105	105
1	C Cork&Seal 6s '47	97½	97½	97½
9	Crown Will 6s '51	101	100¾	101
1	C C Sug cvt db 7s	61	61	61
2	Cuba N Rys 5½s	81¾	81¾	81¾
12	Cuba R R 5s	89½	89½	89½
3	Cub-Am Sug col 8s	101	101	101
5	Cub Dom Sug 7½s	90	90	90
1	Den G & El 5s stp	98	98	98
12	Den & R G Gr con 4s	89⅝	89	89⅝
1	D & R G Wes gen5s	92	91½	91½
33	Do rg 5s	89	89	89
1	Det Ed 1st & rf 6sB	106½	106½	106½
1	Do col 5s '33	101¾	101¾	101¾
2	Do rfg 5s '40	102½	102½	102½
2	Do 5s '49 A	102	102	102
2	Det Unit Rys 4½s	97	97	97
4	Dodge Br deb 6s '40	101¼	101	101
10	Donner Steel rfg 7s	100¼	100¼	100¼
1	Duluth & I R 5s	100¼	100¼	100¼
6	Duques Lt 4½sA 67	99	99	99
30	Erie rf & imp 5s '67	94½	94	94
1	Do 1st cn pr ln 4s	82½	82½	82½
4	Do cvt 4s A	81½	81¼	81½
1	Fed Lt & Trac 5s	94½	94½	94½
5	Do stpd '42	95	95	95
10	Fisk Rubber 8s	112	111¾	112
1	Florida E Cst 5s 74	77	77	77
9	GH&SAM&P 2d 5s	98½	98½	98½
24	Gen Mt Acpt 6s '37	102	101¾	102
2	Gen Petrol 5s '40	100	100	100
2	Ga Car & Nor 5s	98	98	98
18	Goodrich B F 6½s	106¼	106⅛	106¼
30	Goodyr T&R 5s '57	93½	93¼	93½
1	Goth Silk Hos 6s	99	99	99
5	Gould Coup 6s '40	71	71	71
23	Gt North Ry 7s A	109⅞	109¾	109⅞
4	Gulf Sts Stl 5½s 42	96⅞	96⅞	96⅞
14	Hud Coal 5s A '62	76½	76½	76½
6	Hud & Man rfg 5sA	92½	92½	92½
44	Hum O & Ref 5½s	100	100	100
2	Illinois Cent 6½s	107⅛	107⅛	107⅛
2	Do 5s	104	104	104
3	Do 4½s	97⅝	97⅝	97⅝
8	ICCSLNO rfg 5s A	102½	102¼	102½
3	Do 4½s C '63	94½	94½	94½
3	Ill Stl deb 4½s	96⅜	96⅜	96⅜
11	Inland S 4½s A '78	91¼	91⅛	91¼
10	Int R T 7s	93	92¾	93
1	Do 6s	67	67	67
8	Do rfg 5s	71¼	71	71
16	Do 5s sta	70½	70¼	70½
10	Int Cement 5s '48	104¼	104	104¼
2	Int Gt N 5s '56 C	93¼	93	93¼
5	Int Match 5s '47	95¾	95½	95½
5	Int Paper rfg 6s A	95	95	95
2	Int Ry CA 6½s '47	95½	95½	95½
10	I T&T db 4½s '52	93¼	93¼	93¼
46	Do cvt 4½s '39	120¼	119¾	120
1	K C Term 1st 4s	87¾	87¾	87¾
13	Ky & I T 4½s sta	90	90	90
4	Lac G St L 5½s	101	101	101
2	Leh Val Pcon4s2003	102	102	102
2	Ligg & Myers 7s	101¾	101½	101½
2	Liq Carb 6s	112½	112	112½
2	Loew Inc 6sww '41	98	98	98
5	Lorillard Co 5½s'37	84	84	84
1	Lou G & El 5s	101¼	101¼	101¼
13	Louis & Nash 7s	105¼	104⅝	105
1	Do unified 4s	86	86	86
1	Louis Ry 5s	95	95	95
1	Manhat Ry con 4s	63½	63	63
2	Market Cl Ry 7s	89½	89⅜	89½
4	McCrory S 5½s '41	99	99	99
10	Met W S El Chi 4s	73⅜	73⅜	73⅜
20	Mid Stl cvt 55s	99	98½	98⅞
5	M ER&L 1st 5sB'61	101	100½	100½
1	Do 1st 5s B '51	101¼	101¼	101¼
1	Mil El Ry&Lt 4½s	98½	98½	98½
11	M&St L 1st rfg 4s	23½	23⅛	23½
5	MSP&SS Mar 6½s	99¼	99	99
1	Do gtd 5s	98½	98½	98½
1	MK&T nw pl 5s A	100¼	100¼	100¼
2	Do 1st 4s	84½	84½	84½
13	Mo Pacific 5s '77 F	98½	97¾	98
5	Do 5s '78 G	97½	97½	97½
8	Do gen 4s	73¾	73¾	73¾
7	Mob & Oh 4½s '77	93½	93½	93½
16	Mon Pow rf5sA'43	101⅜	101	101
3	Do 5s D '62	99	99	99
1	Morris & Colst4½s	86½	86½	86½
2	Murray Body 6½s	99⅝	99⅝	99⅝
7	Namm & Son 6s'43	102	102	102
44	Nat Dairy 5¼s '48	95¼	94¾	94⅞
16	N E T & T 5s	105¼	105¼	105¼
4	N O P S 5s ctf52A	93½	93¼	93¼
4	Do 5s '55 B	94½	94	94
3	N O T & M 5½s	101	101	101
5	NYC&HR deb 6s	105½	105⅛	105⅛
8	Do rf&imp 5s	106	105	106
29	Do deb 4s '34	95½	95¼	95⅜
7	NYCSS col tr 3½s	76	76	76
7	NYC&SL 6s	101¼	101¼	101¼
2	Do 5½s A	105½	105½	105½
5	Do 5½s B	106	106	106
1	N Y Edis rfg 6½s	113½	113½	113½
22	N Y Edis 5s '44	102¾	102½	102½
1	NYGELH&P pm 4s	91½	91½	91½
3	NYNH&H cvt 6s '48	120	120	120
1	Do col tr 6s '40	104	104	104
2	Do 1st&r 4½s 67	88½	88½	88½
2	Do n c d 4s '47	80	80	80
15	N Y Rys pr ln 6s A	15½	15	15
3	NY&R G 1st rf4s8A	102	102	102
2	N Y St Rys 4½s	43½	42¼	42½
1	N Y Tel rfg 6s '41	106½	106¼	106½
2	N Y W & Bost 4½s	81½	81½	81½
3	No Am Cem 6½s 40	69½	69	69½
23	No Am Ed 5½s '63	101¼	100⅞	101
1	Nor Pac 6s B	111½	111½	111½
1	Do rf & imp 5s C	102⅝	102⅝	102⅝
6	Do 4½s	97	97	97
1	Do pr lien 4s	88	88	88
7	Nor States Pow 6sB	105	105	105
1	Ore Sh Line rfg 4s	98¾	98¾	98¾
4	Otis Steel 6s	100¼	100¼	100¼
7	Pac Gas & Elec 5s	101¼	101¼	101¼
5	Pac T & T 5s '37	100⅞	100⅞	100⅞
54	PanAm P&Tr 6s 34	108¾	107¾	108⅜
12	Do 6s '40	97	96¾	97
11	Par Fam Lky 6s 47	98⅝	98½	98½
3	Pathe Ex 7s '37 war	79½	79½	79½
2	Penn Dix 6s A '41	93	92½	92½
19	Penna R R 7s '30	101⅛	101¼	101⅜
3	Do gold 6½s	108½	108	108
3	Do 5s '64	102	102	102
13	Do 4½s '63	98⅜	98¼	98⅜
17	Do gen 4½s	98⅝	98¼	98⅜
2	Per Marq rfg 5s	102	102	102
2	Phil B & W 1st 4s	93	93	93
22	Phila Co 5s '67	98	97⅜	98
4	Phil El 4½s '67	98⅛	98⅛	98⅛
9	Phil Read C&I 5s	90	89½	90
45	Ph&Rdg C&I 6s wi	100	100	100
6	Phil Pet 5¼s '39	92¾	91½	92½
5	Pierce Oil db 8s	106	106	106
3	PCC &SL 5s B '75	106⅛	106⅛	106⅛
10	Port RicAmTb 6s	100¼	100¼	100¼
17	Post T & C 5s '53	94	93½	93¾
1	Pressed Stl C 5s	95¼	95¼	95¼
6	Pure Oil 5½s '37	98	97⅞	98
4	Read gen 4½s	95¾	95½	95¾
4	Rem Arms sf 6s A	97½	97½	97½
4	Rem Rand 5½s'47w	93⅜	93⅜	93⅜
10	Rep I&S 5½s	102	102	102
1	Rutland 1st 4½s	87	87	87
17	SLIM&S gen 5s	99½	99	99
25	Do 4s R&G div	94⅜	94¼	94⅜
1	St L & S F gen 6s	101	101	101
1	Do p ln 5s B	100⅜	100⅜	100⅜
49	Do 4½s '78	85⅝	85½	85⅝
9	Do p ln 4s A	85⅝	85⅜	85⅝
5	St L S W 1st 4s	84¼	84	84
4	St Paul U D 5s	102	102	102
2	ST&AP 1st 4s	90	90	90
1	Sea A L con 6s	78	78	78
22	Do adj 5s	48⅜	48¼	48⅜
1	Do rfg 4s	58	58	58
6	Sea All Fla R 6s B	67	66	66
5	Shell P L 5s '52	95	95	95
14	Do Union 5s '47	97	97	97
3	Sierra & F Pow 5s	98¾	98¾	98¾
3	Silesian Am col 7s	97	96⅞	96⅞
16	Sinc C O col 7s	102	101½	102
13	Do 6½s	100⅛	100	100
1	Do 6s D '30	98½	98½	98½
14	Do Crde 5½s '38	97⅞	97	97⅞
2	Skelly Oil 5½s '39	93½	93¼	93½
1	So Col Pow 6s	102	102	102
5	So Pac 4½s '68	95	95	95
2	Do cvt 4s '29	99½	99½	99½
2	Do rfg 4s '55	91	91	91
51	Do col tr 4s	88	88	88
2	Do 4½s O L '77	96	96	96
4	So Ry gen 6½s	120	119⅞	120
1	Do 6s	113½	113½	113½
2	Do con 5s	107¼	107¼	107¼
25	Do gen 4s	87⅛	86⅞	86⅞
46	S Oil N J deb 5s	102⅝	102½	102½
5	Do N Y 4½s '51	96½	96¼	96½
1	Stevens H 6s	98	98	98
1	S E Orient 7s	92⅝	92⅝	92⅝
3	Tenn E P rfg 6s A	105	105	105
1	Tex & Pac 5s B '77	99¼	99¼	99¼
1	Third Ave rfg 4s	58⅜	58⅜	58⅜
21	Tr Cont Oil 6½s'38	99	98½	98¾
6	Trumbull Stl 6s '40	103	103	103
5	Un Pac 4½s '67	98	97⅝	97⅝
10	Do rfg 4s	87⅝	87⅝	87⅝
1	Un Bis of Amde'42	98	98	98
3	Un Drug Del 5s '53	95½	95	95
3	U S Rub 7½s '30	100½	100⅜	100½
17	U S Rub 5s	91⅛	90¾	91
3	U S Steel sf 5s	108⅝	108⅝	108⅝
10	Utah Pow & Lt 5s	98½	98⅛	98½
14	Util P & Lt 5½s	92½	92¼	92½
1	Vertientes Sug 7s	91½	91½	91½
5	Virginia Ry 5s	102½	102	102
1	Wabash 1st 5s	102	102	102
23	Do 2d 5s	99⅜	99¼	99¼
7	Do 5s B '76	97½	97⅛	97⅛
15	Do 4½s C '78	87	87	87
2	Walworth Co 6½s	97½	97⅛	97½
6	Do 6s	98	88½	88½
12	W Penn Pow 5s A	101⅜	101¼	101⅜
15	Do 5s G	102½	102¼	102½
1	West Elec 5s	102½	102½	102½
2	West Maryland 4s	78¼	78¼	78¼
2	West Pac 1st 5s	98	98	98
5	West Un 5s 1951	101½	101¼	101¼
7	West Shore 1st 4s	86½	86½	86½
2	WVa Coal&C 6s '30	26½	26½	26½
3	Wh & L E con 4s	84⅝	84⅝	84⅝
38	Wh Stl 5½s '48	99½	99¼	99½
19	Wh E O 5½s w '37	102⅞	102	102⅞
6	Wick-Sp Stl rfg 7s	49	48	49
11	Do cvt 7s	49	47	49
5	Wilkesb & E 1st 5s	68	68	68
5	Wilson & Co 1st 6s	102	101¾	102
1	Winch Arm ctf 7½s	107½	107½	107½
22	Yngst S & T 5s '78	100¾	100⅝	100¾

FOREIGN ISSUES.

Sales		High	Low	Last
6	Adriatic Elec 7s '52	95½	95¼	95½
3	Akershus 6s '63	86¾	86½	86¾
7	Antioquia 7s 45 A	92½	92¼	92½
1	Do 7s '45 B	92½	92½	92½
2	Antioquia 1st 7s '57	90	90	90
3	Argentine 6s '57 A	100⅛	100	100⅛
2	Do 6s stg '59 Jun	99⅝	99⅝	99⅝
15	Do stg 6s '59 Oct	100	99⅞	99⅞
2	Do 6s '60 May	99⅞	99⅞	99⅞
17	Do 6s '60 Sept	99⅞	99⅝	99⅞
4	Do 6s '60 Oct	99⅞	99⅞	99⅞
27	Do 6s '61 Feb	99⅞	99⅝	99⅞
2	Do 6s '61 May	99⅞	99⅞	99⅞
18	Australia 5s '55	95¼	94⅞	95
44	Do 5s '57	95⅛	95	95⅛
28	Do 4½s '56	86⅝	86⅜	86⅝
1	Austria gtd 7s '43	103	103	103
2	Batav Pet 4½s '42	91¾	91¾	91¾
2	Bavaria 6½s '45	94⅛	94⅛	94⅛
7	Belgium 7½s '45	114¼	114⅛	114¼
1	Do 7s '55	107½	107⅜	107½
9	Do Stab Ln 7s'56	105	104⅝	105
1	Belgium 6½s '49	104⅝	104⅝	104⅝
5	Do 6s '55	100	99⅞	99⅞
49	Berlin City 6s '58	90	90	90
13	Ber City El 6½s '51	92	91½	91½
14	Bolivia 8s '47	102⅝	102½	102⅝
5	Do 7s '58	90	89	90
8	Bordeaux 6s '34	100⅛	100	100⅛
22	Brazil 6½s 1926-57	95⅛	94⅞	95
34	Do 6½s 1927-57	95⅛	94⅞	95
2	Braz C R El 7s '52	98	98	98
1	British 5½s '29	99¼	99¼	99¼
4	Do 5½s '37	103¼	103¼	103¼
39	Chile 6s '62 Mai	93⅝	93⅜	93⅜
3	Budapest 6s '27-62	80	80	80
2	Buen A 6½s '5.	101½	101½	101½
1	Do 6s '61	92	91¾	91¾
1	Bulgaria 7½s '68	87½	87½	87½
5	Caldas 7½s '46	95½	95½	95½
12	Can 5½s notes '29	99⅞	99⅞	99⅞
10	Do 5s '31	100¼	100¼	100¼
4	Do 5s '57	103	102⅞	102⅞
4	Do 4½s '36	97½	97½	97½
1	Cauca Val 7½s '46	98½	98½	98½
1	Ch Mtg Bk 6½s '61	97½	97½	97½
11	Do 6½s '57	97½	97¼	97¼
6	Do 6s '61	91½	91½	91½
5	Chile 7s '42	101½	101	101
26	Do 6s '60	93⅜	92⅞	92⅞
19	Do 6s '61 Jan	94	94	94
5	Do 6s '61 Feb	93½	93	93
5	Do 6s '61 Sept	93½	92⅞	92⅞
2	Chris 6s '54	99	99	99
1	Cologne 6½s '50	95	95	95
5	Colombia 6s'27-61	88	87⅝	87⅝
6	Do 6s '28-61	87⅝	87⅝	87⅝
1	Col Mtg Bk 7s'46	91	91	91
2	Comp Az Bar 7½s	93	93	93
4	Copenhagen 5s '52	93	93	93
4	Do 4½s '53	94½	94¼	94¼
2	Cordoba Cy 7s '57	87½	87½	87½
12	Costa Rica 7s '51	94¼	94	94
3	Cuba 5½s '53	100⅜	100	100⅜
1	Do 5s A ('14)'49	101	101	101
3	Cundina Mar 6½s	84⅜	84⅜	84⅜
1	Czecho 8s '51	109⅛	109⅛	109⅛
9	Do 8s '52	109⅛	109	109⅛
1	Danish Mun 8s A	109⅜	109⅜	109⅜
1	Do 8s B	109⅜	109⅜	109⅜
3	Denmark 6s '42	103⅞	103⅞	103⅞
2	Do 5½s '55	100¼	100	100
22	Do 4½s '62	87¼	87⅛	87¼
17	Deutsche Bk 6s '32	96⅝	96⅝	96⅝
1	Dom 2d 5½s 26-40	93½	93½	93½
4	Dresd sf 7s '45	100⅛	100	100
2	Duke Pr Pow 6s '66	103⅜	103⅛	103⅜
3	D E Ind stg 6s '62	102⅝	102½	102⅝
1	Do 6s '47	103	103	103
2	Est Ry ext sf 7s	103	103	103
1	Finland stg 5s '50	100	100	100
8	Do 6½s '56	97½	97½	97½
6	Fram I Dev 7½s 42	105	105	105
12	France 7½s '41	111¼	111⅛	111¼
47	Do 7s '49	107⅛	107⅛	107⅛
6	French Nat SS 7s 49	102	102	102
6	GerCAgBk 6s 38Apr	89½	89⅛	89½
6	Do 6s '60 Oct	84⅛	84⅛	84⅛
22	Ger ext loan 7s '49	106	105⅞	105⅞
12	Ger Gen El 7s '45	102	102	102
1	Do 6½s '40 war	117½	117¼	117½
7	Do 6½s ex-war	99	99	99
1	Do 6s '48	91	91	91
1	Graz 8s '54	100	100	100
5	Gt Con ElPJap 7s44	98⅞	98⅝	98⅝
1	Do 6½s '50	93	93	93
9	Greece 7s '64	98⅝	98⅝	98⅝
1	Do 6s '68	83	83	83
9	Haiti 6s '52	98½	98	98½
1	Hamburg St 6s '46	95½	95½	95½
1	Hol-Am Line 6s '47	100	100	100
7	Hung M 7½s '45	93	93	93
20	Do 7s '46	88⅝	88⅝	88⅝
1	Irish Free St 5s '60	95⅝	95⅝	95⅝
1	It Cr Cons 7s '37 A	95	95	95
20	Ital Pub Util 7s	92½	92½	92½
22	Italy 7s '51	96⅞	96⅛	96⅞
31	JaJpan 6½s '54	101¾	100⅞	100⅞
5	Lomb El 7s '52 w	98	98	98
11	Lyons 6s '34	100¼	100	100¼
11	Marseilles 6s '34	100⅛	100	100⅛
2	Miag MM 7s'56ex-w	86	86	86
22	Milan City 6½s '52	89	89	89
18	Min Ger 6½s '52	93	93	93
1	Netherlnds 6s'72	104	104	104
1	N S Wales 5s '57	92	92	92
1	Do 5s '58	92¼	92¼	92¼
2	North G Llyd6s'47	92	91⅞	91⅞
3	Norway 6s '52	101½	101⅜	101½
1	Do 6s '43	102⅝	102⅝	102⅝
29	Do 5½s '65	100	99⅞	99⅞
16	Norway 5s '63	95½	95⅛	95⅛
5	Nor H El 5½s '57	91¼	91¼	91¼
7	Orien D Ltd 6s '53	96½	96	96½
1	Do 5½s '58	87	87	87
14	Oslo City 6s '55	100	100	100
1	Panama 5½s '53	100⅞	100⅝	100⅞
1	Do 5s A '63	94	94	94
2	Par-Lyons M 7s '58	103⅝	103⅝	103⅝
1	Do 6s '58	99⅞	99½	99½
1	Paulista Ry 7s '42	101½	101½	101½
1	Peru 7s '59	101½	101½	101½
6	Do 1st 6s '60	88⅛	87⅞	88⅛
2	Do 2d 6s '61	87⅝	87⅝	87⅝
8	Poland 8s '50	96⅝	96	96
11	Do 7s '47	84⅝	84⅛	84⅝
2	Do 6s '40	79⅛	79⅛	79⅛
1	Queensland 7s '41	108⅝	108⅝	108⅝
4	Do 6s '47	104⅛	104⅛	104⅛
7	Rhinelbe 7s '46 war	103⅝	103⅝	103⅝
1	Do 7s '46 ex-war	95	94⅝	95
3	Rhine Main 7s '50	100	100	100
5	Rhine Westph 7s'50	101	101	101
5	Do 6s '52	89⅝	89¼	89⅝
5	Do 6s '53	92¾	92⅝	92¾
1	Rima Steel 7s '55	94	94	94
1	Rio de Jan 8s '46	105½	105¼	105½
6	Do 6½s '53	94½	94½	94½
1	Rio G do Sul 7s'66	96½	96½	96½
5	Do 6s '68	87	86½	87
21	Rome 6½s '52	90⅝	90⅜	90⅝
1	Salvador 8s '48	109⅝	109⅝	109⅝
6	Santa Fe Arg 7s '42	97	97	97
2	Sao Paulo C6½s'57	97½	97¼	97¼
4	Do St 8s '50	105½	105¼	105½
5	Sax P W 7s '45	98⅝	98⅝	98⅝
8	Do 6½s '51	93½	93½	93½
1	Saxon St M 17s'45	97	97	97
4	Seine 7s '42	104⅝	104½	104⅝
3	S C S 8s '62	90	90	90
12	Do 7s '62	80	79½	80
1	Shinyetsu E 6½s'52	89½	89⅛	89½
1	Sie & Hal 7s '35	100	100	100
17	Do 6½s '51	104	104	104
2	Styria 7s '46	93⅞	93⅞	93⅞
2	Sweden 6s '39	102⅝	102⅝	102⅝
5	Swiss 5½s '46	102½	102¼	102½
1	Toho E P 7s '55	97⅝	97⅝	97⅝
9	Do 6s '29	99⅝	99½	99½
3	Tokyo Cy 5½s '61	87¼	87¼	87¼
8	Tokio El Lt 6s '53	90⅛	90	90⅛
3	Tyrol HEP 7½s '55	98	98	98
2	Uligawa El Pow 7s	96¼	96¼	96¼
1	USS Copenh 6s '37	98⅝	98⅝	98⅝
11	Un Stl Burb 7s '51	104⅛	104	104
3	U S W 6½s 51 Aw	85½	85½	85½
1	Do 6½s 51 C exw	84⅞	84⅞	84⅞
1	Uruguay 8s '46	108⅛	108⅛	108⅛
21	Do 6s '60	98⅝	98⅛	98⅛
5	Venetian PMBk 7s	91	91	91
6	Vienna City 6s '52	86½	86	86
3	Yokohama 6s '61	93½	93½	93½

ODD LOT QUOTATIONS

WANTED.

Shares.		Price.
30	American Window Glass Machine	25
50	Consolidated Ice pfd	19¾
90	Devonian Oil	6
5	McKinney Manufacturing	12
1	Pittsburgh Plate Glass	Market
5	Standard Plate Glass prior pfd	30
40	Union Steel Casting	21
50	Union Steel Casting	20¼
2	Western Savings & Deposit	135

OFFERED.

Shares.		Price.
10	American Window Glass pfd	87
4	Am. Window Glass Machine pfd	Market
40	Consolidated Ice	4
1	Jones & Laughlin Steel pfd	122
25	Liberty Dairy Products pfd	108
4	Lone Star Gas	72
50	Penn-Federal pfd	93¼
50	Salt Creek Consolidated Oil	4¼
1	Union Trust	13800
90	Vanadium Alloys Steel	71¼
6	West Penn Railways pfd	97
15	Witherow Steel	58

Stewart Successor On Board Resigns

CHICAGO, April 15.—William M. Burton, who was elected a director of Standard Oil of Indiana at the last annual meeting to succeed Col. Robert W. Stewart, resigned at the meeting of the board today, being succeeded by Bruce Johnstone, attorney, member of Burry, Johnstone, Peters and Dickson, of Chicago.

Mr. Burton stated his health was such as not to permit him to resume the duties of directorship.

Although not stated officially, it is presumed Mr. Johnstone represents Rockefeller interests.

FINANCIAL NEWS AND VIEWS

Harbison Net Larger.

The Harbison-Walker Refractories Company reports for March quarter net earnings, after taxes and depreciation, of $1,190,000, or 80 cents a share on the common, compared with $1,020,000 in the March quarter of 1928. Raymond Willey and Kenneth Seaver were elected vice presidents of the company, following a change in by-laws, increasing the number to four. G. G. Coolidge was elected assistant to the president and W. B. Coulie, general sales manager. Other officers were re-elected. Retiring directors were re-elected.

—$—

Baker Owns 76,000 Steel.

George F. Baker, dean of the banking fraternity in New York and head of the First National Bank of that city, holds the largest number of United States Steel shares of any member of the corporation's official family. Mr. Baker has 76,000 shares of the common registered in his name and 500 of the preferred. Holdings of the directors and members of the finance committee follow:

	Preferred	Common
George F. Baker	500	76,000
G. F. Baker, Jr.	...	10,001
W. J. Filbert	1,904	1,869
Samuel Mather	...	1,121
Thomas Morrison	4,000	1,401
Thomas W. Lamont	10	...
Percival Robert, Jr.	110	1
Nathan L. Miller	...	1,001
Myron C. Taylor	...	30,001
Robert Winsor	1	700
E. J. Buffington	693	896
J. A. Farrell	4,850	607
J. P. Morgan	105	121

—$—

General Gas Stock Increase.

General Gas and Electric Corporation stockholders meet April 26 to vote on increasing the authorized class A common stock to 2,000,000 shares from 800,000, and class B shares of common to 1,500,000 from 400,000.

—$—

Atlantic Ups Tank Car Gas.

The Atlantic Refining Company has advanced tank car spot gasoline ½c a gallon to 9½c at Point Breeze, Philadelphia, effective today.

—$—

Bethlehem Plans Improvements.

The Bethlehem Steel Company will spend $5,500,000 this year modernizing the Cambria plant units of the company. The problem includes elimination of antiquated equipment.

—$—

Yellow Truck Sales Expand.

Sales of Yellow Truck and Coach Manufacturing Company, a General Motors subsidiary, totaled $7,751,000 in the first two months of this year, or 50 per cent more than in the corresponding period of 1928, according to Paul W. Seiler, president of the company. If this year's business volume equals last year's, he believes it likely that the company will earn the annual dividend requirement on the $15,000,000 7 per cent preferred.

There is a report in the Street that the Cutten-Fisher interests have formed a 500,000-share pool in the stock.

—$—

Lehigh Plans Big Warehouse.

The Lehigh Valley Railroad has announced plans for a new $10,000,000 terminal warehouse to be erected on the Hudson River between Twenty-sixth and Twenty-seventh streets, New York.

—$—

Carnegie Starts Idle Mill.

Due to improved conditions in the steel industry, Carnegie Steel Company will resume operations at its 48-inch universal mill at Farrell, Pa., which has been idle for two years.

—$—

Employment Rising.

The National Industrial Conference Board reports that employment in the manufacturing industries of the country at the beginning of 1929 was higher on the average than at any time since the second quarter of 1926. The survey says there are indications that the rising tendency is continuing. The purchasing power of the wage earner's dollar at the opening of 1929 was given as 62.2, higher than the average for any year since 1922, as compared with the pre-war dollar.

—$—

Wide Activity in Trade.

The review of industrial conditions by the Bank of America says that last month's high money rates had no apparent effect on business. High production schedules in virtually all basic lines, backed by an active consuming demand, gave evidence that business and industrial conditions as a whole were untouched by high money during March, the review asserts, adding that activity in trade "indicated a very general state of prosperity."

—$—

Radio Cuts Power Tubes.

The Radio Corporation of America has reduced the price of its new power amplifier, Radiotron UX-245, to $3.50 from $4.25.

—$—

Borden Gets Walker Gordon.

The Borden Company will acquire the Walker Gordon laboratory by exchange of stock.

—$—

Western Union Net Up.

Western Union Telegraph Company reports for the quarter ended March 31, 1929, with March estimated, net income of $3,586,194 after depreciation, interest and taxes, equal to $3.59 on 997,877 shares, against $2,980,032 or $2.99 on 997,865 shares in 1928 quarter.

—$—

Upward Trend in Building.

An upward trend in the building trade in March compared with February is shown in figures of the F. W. Dodge Corporation. New building and engineering work contracted for in March in 37 states east of the Rocky Mountains amounted to $484,847,500, or an increase of 34 per cent over the total for February, but there was a drop of 18 per cent from March 1928 total.

—$—

Central Alloy Steel.

First quarter earnings of Central Alloy Steel Corporation were equal to around 94 cents a share on 1,296,371 shares of common stock outstanding, according to preliminary estimates. This was an increase of more than 50 per cent over the net of 62 cents a share in the first three months of 1928. Demand for the company's special alloy steels has had an unusual expansion since the first of the year, the aviation industry becoming a consumer of rapidly increasing importance.

—$—

Fisher's Index Lower.

Prof. Irving Fisher's index number of commodity prices on April 14 was 97.3 against 97.9 a week ago and 98.2 a month ago.

—$—

Lago's Profits Shrink.

Lago Oil and Transport Corporation reports for the year ended December 31, 1928, net profit of $2,006,502 after depreciation, depletion, intangible drilling costs and federal tax, against $7,947,020 in 1927. The drop in earnings is due to the fact that intangible drillings costs are now being charged to current operations instead of being deferred to be written off in future years as heretofore.

—$—

Northern Pacific Orders Cars.

The Northern Pacific Railroad has awarded a contract for 300 50-ton cars and 200 40-ton cars to the Pacific Car and Foundry Company, of Seattle. The order involves $1,500,000.

—$—

Durant Flays Reserve Board.

William C. Durant, auto maker and one of Wall street's Big Ten bull operators, chartered a coast-to-coast radio hookup last night to tell the country at large what he and 463 industrialists, who answered his questionnaire, think of the Federal Reserve Board. "The Reserve Board is alone responsible for the highest money rates ever prevailing in prosperous times for an equal period," Durant charges. Out of 463 industrialists 451 opposed and 12 favored the board's policy, he says. Durant's departure Wednesday for Europe is regarded in Wall street as marking his exit from large scale stock operations until after the credit storm subsides.

—$—

Pittsburgh Coal Output.

The Pittsburgh Coal Company produced 172,408 tons of coal in the week ended April 13, against 211,297 tons the previous week and 141,450 in the corresponding week last year.

—$—

Chesapeake Corporation.

The Chesapeake Corporation reports net income for the March quarter equal to $1.04 a share on the no-par stock, compared with $1.03 a share in the 1928 first quarter.

—$—

California Oil Output Gains.

California crude oil production increased slightly last week. The daily average was 788,500 barrels, compared with 775,950 in the previous week.

—$—

ADD on LAGO note—N & Views

The 1928 net is equal to 52 cents on 3,992,394 shares outstanding, as against $1.99 on 3,984,967 shares, before the deduction for intangibles, in 1927.

—$—

Smelters-Kennecott Rumor.

The Street is discussing the possibility of a merger of American Smelting and Refining Company, Kennecott Copper and General Cable, although no official statements have been made regarding such a combine.

—$—

Youngstown Operations Gain.

Slight increases in openhearth steel and steel pipe production and a continuation of the heavy demand from the automotive industry for sheets are the outstanding developments in the Youngstown industrial district this week. Plant operations rose several per cent due to strengthening of mill schedules as compared with last week. Sheet mills are being operated near capacity to meet a wave of buying which the industry here has not faced in this season since World War days. Conservative estimates of the sheet-making industry do not show the slightest sign of slackening in demand, although curtailment is certain to come within the next few months.

—$—

General Public Service.

The General Public Service Corporation earned $1.45 cents a share on the no par common in the year ended March 31, as compared with $2.29 a share in the preceding 12 months' period.

—$—

Real Silk Shows Profit.

Real Silk Hosiery Mills, Inc., reports for the three-month period ending March 31, net profit of $418,768. This is after depreciation, but before deduction for federal taxes. For the corresponding period in 1928 the company reported a loss of $345,627.

—$—

Bohn Earnings Gain.

The Bohn Aluminum and Brass Company reports for the first quarter net profits after all charges, including taxes, of $1,019,753, equal to $2.91 a share on the 350,489 shares common stock outstanding. This compares with net profits for the corresponding period last year of $818,091, or $2.34 a share on 350,000 common shares.

—$—

International Cement.

The International Cement Corporation reports consolidated profit of $1,017,619 for the quarter ended March 31, after depreciation, federal tax, etc., equal to $1.64 on 618,924 common shares, vs. $1,514,909, or $2.45 a share the previous quarter, and $1,067,928, or $1.60 on 562,500 common shares, in the 1928 quarter.

Queen

Photo by International Newsreel.

MISS ALICE BEATTY

When students at Sullins College, Bristol, Va., wanted a May Queen, they picked Miss Alice Beatty, Pittsburgh girl. She was acclaimed the most beautiful in her school.

STANDARD OIL SUBSIDIARIES

(Kay, Richards & Co.)

	Bid	Asked
Anglo-Am. Oil, not voting	14¾	15
Do voting	16½	17
Borne-Scrymser Co.	39	43
The Buckeye Pipe Line Co.	70	72
Chesebrough Mfg. Co., Cons.	158	162
Continental Oil Co.	24	24½
Cumberland Pipe Line Co.	60	68
The Eureka Pipe Line Co.	60	63
Galena-Signal Oil Co., pfd	5	7
Do pfd (old)	76	85
Do pfd (new)	76	90
Humble Oil	115	116
Illinois Pipe Line Co.	305	312
Indiana Pipe Line Co.	92½	95
International Petroleum	57¼	57⅝
Imperial Oil, Ltd.	117	117½
National Transit Co.	24	24½
New York Transit Co.	79	81
Northern Pipe Line Co.	52	57
Ohio Oil Co.	67½	69½
Penn Mex.	30¾	31¾
Southern Pipe Line Co.	20¾	22
South Penn Oil Co.	49¾	50¼
South West Penn Pipe Lines	60	65
Standard Oil Co., Indiana	59⅝	60½
Do Kansas	19	19½
Do Kentucky	39¼	40
oD Nebraska	48	49
Do Ohio	115½	117
Do Ohio pfd	116	120
Swan & Finch Co.	15¼	15½
Vacuum Oil Co.	124	126

M. E. CHURCHES ELECT HEADS

Members of the Pittsburgh Conference, Methodist Episcopal Church, today elected officers at their regular meetings. Those elected to serve for six months are:

President, the Rev. W. T. Hartley, of Wilmerding; vice president, the Rev. H. A. Welday, Sewickley; secretary-treasurer (re-election), the Rev. Homer N. Clark, Homestead; pianist, the Rev. C. W. Campbell, Pitcairn; business committee, the Rev. W. W. T. Duncan, Emory Methodist Episcopal Church; the Rev. G. L. Powell, Brookline, and the Rev. J. C. Mattison, Apollo.

The resignation of the Rev. J. Morgan Cox, pastor of the Herron Avenue Presbyterian Church, was accepted at today's meeting of the Presbyterian Ministerial Association. The Rev. Cox has accepted a call to the Third Presbyterian Church at Wheeling.

At the same meeting, the Rev. Cameron B. Reed accepted a call to the McClure Avenue Presbyterian Church. He is located in St. Louis at present and will be installed on April 24.

Watchman Killed When Hit by Train

Walking along the Baltimore and Ohio Railroad tracks on his way from work, Clem Platt, 50, of Valencia, night watchman in the plant of the Superior Brick Company, was struck by a westbound passenger train this morning. He suffered a fractured skull and fractured left left arm and died at his home three hours after the accident.

Mackrell Admitted To Superior Court

Joseph N. Mackrell, Allegheny County register of wills, was one of 11 attorneys admitted to practice in the Superior Court, which is sitting this week in Pittsburgh.

MEMBERS
New York Stock Exchange
Pittsburgh Stock Exchange
New York Curb Market

231 UNION TRUST BLDG.
PITTSBURGH, PA.
Telephone: ATlantic 5025

Hill, Wright & Frew

Bonds for Investment—Stocks and Bonds Bought and Sold on Commission

DIRECT PRIVATE WIRE

SECURITIES CARRIED ON CONSERVATIVE MARGIN

A PITTSBURGH INSTITUTION

MEMBERS:
New York Stock Exchange
Boston Stock Exchange
Chicago Board of Trade
Pittsburgh Stock Exchange

Steadily

—growing with the natural expansion of our great industrial city.

Investment Brokers

A. E. MASTEN & COMPANY

Established 1891

323 Fourth Avenue — Pittsburgh, Pa.

National Bank Deposits Fall, Trust Companies Show Gain

Combined deposits in national banks in this city decreased $8,624,317 in the first quarter, while deposits of the trust companies increased $25,399,151 in the same period, according to compilations made from the official responses to the bank calls. Deposits of state banks in the city showed a moderate increase for the quarter, $268,082. As compared with a year ago, nation banks deposits were off $32,446,467, trust company deposits were up $47,589,060, and state bank deposits up $5,234,056. Following are the figures of the individual institutions showing deposits and the surplus and profits accounts:

NATIONAL BANKS—	Deposits Mar. 27, '29	Deposits Dec. 31, '28	Deposits Feb. 28, '28	Surplus & Profits Mar. 27, '29	Surplus & Profits Dec. 31, '28	Surplus & Profits Feb. 28, '28	Total Resources Mar. 27, '29
Bank of Pittsburgh, N. A.	$63,299,143	$57,264,645	$73,551,866	$4,951,236	$5,056,539	$4,738,723	$69,605,598
Diamond Natl. Bank	25,571,761	24,762,428	24,512,619	2,325,197	2,300,000	2,256,135	30,531,551
Duquesne Natl. Bank	8,835,236	9,246,341	8,453,455	1,153,420	1,116,778	1,114,117	11,684,940
Exchange Natl. Bank	8,459,076	8,724,106	8,783,523	1,038,056	1,036,795	1,015,813	11,962,610
Farmers Dept. Natl. Bank	61,666,104	61,612,551	53,652,827	6,818,303	6,669,745	4,975,016	78,319,996
First Nat. Bank	42,837,504	74,545,590	84,701,390	6,941,332	7,073,641	6,648,096	96,767,522
First Natl. Bank, Birmingham	2,336,639	2,507,584	2,278,187	374,646	345,580	337,499	2,911,670
Forbes Natl. Bank	2,444,066	2,394,380	1,296,037	300,000	300,000	300,000	3,444,066
Highland Natl. Bank	4,255,769	4,541,054	4,589,353	392,058	292,766	274,833	5,178,083
Keystone Natl. Bank	8,835,640	9,823,957	9,630,192	1,395,845	1,382,624	1,341,557	11,410,391
*Marine Natl. Bank		2,602,935	2,923,508		307,373	311,090	
Mellon Natl. Bank	150,408,222	157,068,115	170,454,916	12,186,054	11,660,723	10,148,262	184,117,715
Monongahela Natl. Bank	18,131,420	16,047,596	16,097,488	2,287,959	2,260,000	2,414,643	22,615,554
Natl. Bank of America	6,086,481	6,562,585	6,434,598	724,097	703,631	631,728	7,310,293
Pennsylvania Nat. Bank	1,747,438	1,833,127	1,706,054	391,217	377,937	373,954	2,376,163
Second Natl. Bank	7,268,413	11,001,616	7,227,506	1,375,063	1,356,089	1,303,738	9,269,043
Third Natl. Bank	6,192,666	3,449,060	3,969,844	449,459	425,541	416,669	7,977,500
Union Natl. Bank	26,941,953	27,954,120	25,510,835	6,072,725	5,989,162	5,938,738	37,887,121
Totals	$473,317,531	$481,941,848	$505,763,998	$49,075,967	$48,654,924	$44,540,641	$593,560,816

*Absorbed by Third National Bank in June, 1929.

TRUST COMPANIES—	Deposits Mar. 25, '29	Deposits Dec. 31, '28	Deposits Mar. 12, '28	Surplus & Profits Mar. 25, '29	Surplus & Profits Dec. 31, '28	Surplus & Profits Mar. 12, '28	Total Resources Mar. 25, '29
Allegheny Trust Co.	$4,429,544	$6,701,063	$6,584,196	$1,039,762	$1,018,354	$1,038,923	$9,212,842
American State Bk. & Tr. Co.	1,920,077	1,988,749	1,701,385	120,217	116,291	104,562	2,256,739
Bloomfield Trust Co.	2,211,804	2,227,878	2,089,249	70,125	66,347	66,679	2,717,242
City Deposit Bank & Trust	17,893,796	17,815,055	18,013,728	1,685,315	1,567,453	1,845,844	21,348,474
Colonial Trust Co.	27,185,169	24,179,918	23,972,137	4,424,048	4,331,595	4,372,551	34,551,608
Commonwealth Trust Co.	14,873,264	14,698,570	13,392,353	1,917,102	1,891,457	1,825,172	19,853,120
Dollar Savings & Trust	13,102,004	13,524,253	13,710,953	2,251,432	2,207,121	2,189,562	16,583,575
East End Saving & Trust	10,942,144	11,006,501	10,717,777	628,936	608,391	545,957	11,997,681
Farmers Deposit Trust Co.	392,394	259,949	489,217	887,178	843,531	829,390	2,699,572
Fidelity Title & Trust Co.	20,033,634	18,370,238	17,665,609	7,688,133	7,600,707	7,187,793	30,402,839
Franklin Sav. & Trust Co.	3,173,271	3,283,128	3,292,088	360,519	349,160	346,816	4,014,981
Hazelwood Sav. & Trust	3,405,859	3,355,285	3,269,896	568,796	542,098	433,373	4,185,593
Hill Top Sav. & Trust	2,909,376	2,998,151	2,929,121	396,185	339,407	320,922	3,510,566
McGillick Sav. & Trust	353,203	368,074	352,662	125,000	129,508	125,000	634,719
Manchester Sav. Bank & Trust	3,485,734	3,684,151	3,507,317	451,025	417,837	427,109	4,186,952
Merchants Sav. & Trust	1,291,637	1,458,833	1,304,871	95,916	112,068	103,941	1,539,553
Metropolitan Sav. Bank & Trust	2,934,450	2,966,076	2,732,899	162,977	155,745	139,981	3,328,171
Oakland Sav. & Trust	6,172,681	6,282,217	6,367,323	642,274	615,581	594,476	7,152,246
Pennsylvania Trust Co.	5,822,894	5,956,981	6,170,385	593,064	576,657	544,126	7,227,921
Peoples Sav. & Trust	41,439,207	41,031,402	36,486,027	10,071,781	9,690,803	9,317,948	57,166,681
Peoples Trust Co.	4,134,949	4,295,875	3,795,433	423,137	420,247	400,641	4,859,820
Pittsburgh Trust Co.	16,267,655	16,877,232	13,487,537	2,824,125	2,812,036	2,677,733	22,459,915
Potter Title & Trust Co.	9,258,483	9,404,500	8,745,798	888,095	867,203	835,756	11,273,883
[illegible]	1,477,578	1,519,929	1,405,260	341,079	282,495	293,482	1,968,674
Real Estate Sav. & Trust	5,225,366	5,412,812	5,070,830	197,397	180,000	189,021	6,145,394
South Hills Trust	2,009,460	2,018,926	1,918,227	314,520	292,816	293,173	2,465,470
St. Clair Sav. & Trust	2,809,620			323,401			3,263,349
Terminal Trust Co.	510,816	581,375	603,918	71,159	71,590	67,558	711,698
Union Trust Co.	161,778,762	141,949,269	134,250,674	56,345,412	55,123,478	52,954,491	226,431,119
Washington Trust Co.	9,653,010	9,556,773	8,431,243	1,138,944	1,100,000	979,950	11,943,238
West End Sav. Bank & Trust	5,053,702	5,201,662	4,948,827	791,206	751,991	746,759	6,139,908
William Penn Trust Co.	1,613,060	1,944,532	1,503,342	223,172	209,244	209,537	2,049,232
Workingmans Sav. Bank & Trust	12,371,097	12,817,192	12,655,248	2,391,038	2,319,267	2,220,993	15,159,524
Total	$419,135,700	$393,736,549	$371,546,640	$100,410,470	$97,610,478	$94,229,219	$559,340,284

	Deposits			Surplus & Profits			Total Resources
All Nations Dep. Bank	$1,882,742	$1,878,853	$1,926,756	$725	$90,304	$93,381	$2,251,251
Allegheny Valley Bank	3,808,255	3,806,131	3,698,654	327,977	325,000	300,662	4,259,212
Arsenal Bank	1,723,862	1,825,867	1,728,114	353,302	331,379	335,828	2,217,164
Bank of Secured Savings	2,616,893	2,649,801	2,566,248	261,672	250,314	253,591	3,060,814
Carrick Bank	1,868,124			152,087			2,157,272
Dollar Savings Bank	41,640,033	41,604,064	40,378,212	3,976,747	3,577,875	2,854,830	45,645,211
Fifth Avenue Bank	2,589,302	2,776,398	2,587,143	250,192	245,594	243,842	2,947,224
Fourteenth St. Bank	4,977,141	5,063,242	5,005,619	474,259	408,521	405,037	6,156,045
Freehold Bank	956,055	874,804	1,046,685	1,112,381	1,104,394	1,105,104	2,491,552
Garfield Bank	534,527	535,077	539,298	17,516	16,316	16,610	609,624
Hamilton State Bank	342,420	333,159	315,365	5,687	5,686	5,686	423,107
Homewood Peoples Bank	4,362,021	4,513,948	4,349,134	208,281	198,783	187,979	4,766,158
Iron & Glass Dollar Sav. Bank	4,341,902	4,558,142	4,506,086	628,567	625,891	608,988	5,330,291
Napoleon State Bank	140,578	156,636	153,822	1,856	796	4,462	196,698
Ohio Valley Bank	2,482,961	2,522,338	2,439,162	191,513	187,888	184,221	2,814,974
Pennsylvania Savings Bank	2,427,095	2,435,439	2,386,841	301,860	289,042	279,327	2,857,955
Perry State Bank	588,804	608,676	539,365	28,240	27,420	22,448	722,994
Pittsburgh State Bank	1,467,146	1,527,272	1,412,130	37,977	38,174	37,067	1,791,298
Polithania State Bank	879,784	875,596	803,740	35,780	37,496	44,974	1,152,253
Sheraden Bank of Pittsburgh	1,146,758	1,143,479	1,132,157	145,288	140,067	131,183	1,347,150
Union Savings Bank	34,991,177	35,650,304	33,294,383	2,790,963	2,696,850	2,351,107	39,797,753
Western Savings & Dep. Bank	3,779,248	3,939,522	3,503,858	677,509	634,233	625,443	4,986,283
Total	$119,546,828	$119,278,746	$114,312,772	$12,090,379	$11,243,023	$10,091,770	$137,982,286

A LITTLE GOES A LONG WAY

A sure proof of the lubricating value of Waverly All-Pennsylvania Motor Oil is the fact that you use so little of it. Waverly is a Pittsburgh Product.

Waverly
"ALL PENNSYLVANIA"
Motor Oil

FLIERS SAVED, HUNT ON FOR SEARCHERS

SYDNEY, N. S. W., April 15.—(AP.)—A 12-day diet of wild beans and mud snails went hard with Capt. Charles Kingsford-Smith and his three companions of the Southern Cross.

They were said today to be so weak from their long rigorous experience that they might be a full seven days in preparing a runway for a takeoff of their plane on a return flight to Sydney.

The pilot of the Heath Airways plane which landed beside them on a mudflat near the mouth of the Glenelg River said his meeting with the airmen was most emotional. They told him they were so weakened by lack of food that an attempt to reach Port George Mission afoot was impossible.

More and more the similarities of the rescue of the Southern Cross fliers and Gen. Nobile and his group on the ice north of Spitzbergen became apparent. Capt. Kingsford-Smith said that in the first few days of their plight they saw several airplanes pass overhead but were unable to make themselves seen.

Lieut. Keith Anderson and Robert Hitchcock, in their plane, were still lost today. The tried to rescue the Southern Cross fliers, one of whom, Capt. Kingsford-Smith, was an avowed enemy of Anderson.

The airplane Canberra, which sighted the Southern Cross first, was ordered to Alice Springs, northern territory, today to assist other planes hunting for Anderson and Hitchcock. The Heath Airways plane was ordered to return to the Southern Cross with 75 gallons of petrol for the projected flight back to civilization.

SAIL SHIP ENDS 51-DAY CRUISE

NEW YORK, April 15.—(AP.)—After a 51-day voyage during which she covered 6,750 miles, the Seven Seas, one of the last of the fall rigged ships, arrived here yesterday for reconditioning. She is the property of Inglis M. Jppercu, of New York, who purchased her from the Swedish government. He will have auxiliary engines installed in preparation for a cruise of the South Seas.

The Seven Seas, once a training ship for the Swedish merchant marine, left Cowes, in the Isle of Wight, on February 21 with a crew of 21 men and one passenger.

Only one mishap occurred during the voyage. On March 9, when the ship was passing through the Canary Islands, Charles Rasmussen, seaman, was hurled 110 feet into the sea from the topmost yard of the foremast when a sudden squall snapped the mast in two. He was able to keep afloat until picked up.

Heart Attack Fatal To Levering, Artist

NEW YORK, April 15.—(AP.)—Albert Levering, illustrator and painter, died of heart disease yesterday at his apartment in the Hotel Chelsea. He was 60 years old and had been ill several weeks. Levering's wife, the former Frances Jewell, of Bloomfield, N. J., whom he married in 1905, was with him when he collapsed as he was seated in a chair.

Levering was born at Hope, Ind. He had been connected with the Minneapolis Times, the Chicago Tribune, the New York American and also had been on the staff of Puck, Life and Harper's Weekly.

Sunday Movie Law Is Defied in Ohio

PORTSMOUTH, O., April 15.—(AP.)—Managers of three local theaters arrested last week and fined $24 each for giving Sunday performances continued their fight for Sunday movies by opening again yesterday. Arrests by police followed, but shows continued to operate during the afternoon and evening. The trio will be arraigned today in police court on charges of violating the law pertaining to Sunday observance.

Coming Back

WINIFRED WESTOVER

The woman who divorced Bill Hart is going back to the screen. Winifred Westover Hart gave up her career for marriage. Now she is to come back in the title role of "Lummox," Fannie Hurst's story, a talkie.

FRAUD LAID TO OIL LEASERS

WASHINGTON, April 15.—(AP.)—The general oil land leasing law was said today in an interior department announcement, to have been used by many unscrupulous persons and associations for their own special benefit and to the detriment of those induced to enter into their schemes.

Some of the schemes, it was said, violated the general laws against fraud rather than the public land laws, and in many cases improper use of the mails had been found. The statement added that of the 34,000 oil prospecting permits that have been granted, only 56 leases have been issued.

The department's files are filling gradually with letters from persons who have paid into "wildcatting" organizations funds they cannot recover. Since President Hoover's oil conservation program went into effect many more violations have been uncovered.

Many permits have been acquired by legitimate developers and the government has received millions of dollars in royalty from their efforts. But since the passage of the general leasing law nine years ago the department has had thousands of applications for prospecting permits in territory where government officials have found no visible evidence that it contained oil and gas.

Pentecostal Group Buys M. E. Property

NEW CASTLE, Pa., April 15.—Purchase of the present church property of the Epworth Methodist Episcopal church on Pearson street, by the Pentecostal Tabernacle congregation, has been announced. The Pentecostal Tabernacle congregation will secure possession of the church as soon as the Epworth M. E. congregation can construct its new church building at Butler avenue and East Washington street. The Pentecostal congregation has more than doubled in numbers since the Rev. James J. Logan, assumed charge as pastor a few months ago.

Ex-Editor Shoots Self; Near Death

CHICAGO, April 15.—(INS.)—Henry S. White, 74, formerly editor of Popular Mechanics Magazine, is near death today from a self-inflicted bullet wound. Eugene White, a son, ascribed his father's act to despondency caused by an illness of long standing. At the Ravenswood Hospital, physicians stated there was slight chance of recovery.

'Gas'-Electric Trains On Long Ohio Route

BRIDGEPORT, O., April 15.—The longest Ohio run yet assigned to a gasoline-electric train has been established between this place and Cleveland. It covers 155 miles.

DISARMAMENT MEETING OPENS

GENEVA, April 15.—(AP.)—The League of Nations preparatory commission on disarmament convened here today with representatives of nations that belong to the league and two others—the United States and Soviet Russia—present.

In the meetings which were to follow the commission hoped to pave the way for a world-wide disarmament agreement.

SPECULATE ON U. S.

Speculation as to possible American proposals was the chief occupation of delegates.

It was understood that Hugh S. Gibson, American ambassador to Belgium and representative here, had no "bombshell" to drop in the meeting, but probably would introduce the ideas of his government at the most appropriate moment in the course of the future discussions of the commission.

BRITAIN ON FENCE

The Americans were said to be against any plan for another naval conference and were believed to be desirous of sticking close to the preparatory commission — without resort to another agency—in all developments, whether they be naval, terrestrial or air problems.

It was not believed Great Britain would undertake to push any particular plan since to do so would tend to bind another government which might ride into power at the general elections May 30.

WIFE BEATS UP 'OTHER WOMAN'

UNIONTOWN, Pa., April 15.—Mrs. Mary Sansone is free on $300 bail today, and Miss Jessie Chandler, 27, named as co-respondent in Mrs. Sansone's divorce suit against Anthony Sansone, wealthy produce dealer, is in the Uniontown Hospital, suffering from bruises on the head and face, inflicted when she was attacked, it is charged, by Mrs. Sansone early Sunday with a blackjack.

Mrs. Sansone on Saturday night went to the apartment of a relative which adjoins that of Miss Chandler, it is said. When Miss Chandler arrived home early Sunday morning, the woman is said to have gone to her door and pounded upon it until Miss Chandler appeared. The irate wife is said to have dragged her alleged rival into the hall, beating her on the head and face with the blackjack.

With Miss Chandler unconscious on the floor, Mrs. Sansone called police and surrendered. The officers rushed Miss Chandler to the hospital.

Obituary

Frank N. A. Riefer.

Frank N. A. Riefer, 49, president of Typographical Union No. 7, exalted ruler-elect Pittsburgh Lodge No. 11 Elks, and a member of many other fraternal and civic organizations died today in his home, 3530 Louisa street.

He had been ill for about a week with pneumonia.

Riefer is the second Typographical president to die within a year. Maurice Bloomington, Riefer's predecessor, died several months ago.

He was employed by the Pittsburgh Legal Journal and had worked in the composing rooms of all Pittsburgh newspapers at his trade of printer. He leaves his wife, Mrs. Rose Riefer, and three children, Yvonne, Yolande and Leo J. Riefer.

Frederick Hoesly

Frederick Hoesly, 54, died Saturday at his home, 632 Hershel street. He was born in Switzerland, and came to Pittsburgh as an immigrant 26 years ago. He was a member of the Lorenz Avenue Evangelical Church. He leaves his widow, six children, Fannie, Frieda, Martha, Fred and Jack Hoesly and Mrs. Barbara Wittman, and a grandchild. Funeral services will be held at his home at 2:30 o'clock tomorrow.

Name Big Forest For Eli Whitney

NEW HAVEN.—Twenty thousand acres of forest area surrounding reservoirs of the New Haven Water Company have been named "The Eli Whitney Forest," in memory of Eli Whitney, Yale, 1869, descendant of the inventor of the cotton gin, and banker and public utility operator who died in 1924. The forest area is used by students of the Yale Forestry School for practice work, and has been developed by students of the school for 20 years.

Boys Save Owner Task of Driving Car Home

Six boys were being held today by police, who alleged that Saturday night they stole the auto of Thomas E. Orr, of 316 Parkway drive, Mt. Lebanon, and saved Orr the trouble of driving it home.

The car was stolen from in front of an East Liberty home, where Orr was a guest. Two hours later the boys were arrested in Mt. Lebanon for a traffic violation, not far from Orr's home. Police learned the car was Orr's.

The boys are to receive hearings in Juvenile Court. Because of their youth, their names are withheld by the Pittsburgh Sun-Telegraph.

THE PRODUCE MARKET

The demand for all lines of fruit and vegetables was slow today at the wholesale produce district in Pittsburgh. No changes were made in the quotations.

The poultry market was easy, demand fair, supplies nominal and little change in the prices.

The butter, egg and cheese markets were steady, demand fair and quotations remaining as before.

Car lot supplies were light with a total of 430 cars on track. Arrivals included 18 cars of apples, 8 cabbage, 18 celery, 8 grapefruit, 3 beets, 3 lemons, 8 lettuce, 13 onions, 31 oranges, 2 peppers, 8 cucumbers, 8 beans, 35 potatoes, 4 strawberries, 6 sweet potatoes, 5 tomatoes, 2 cauliflower, 2 radishes and 2 peas.

HAY AND GRAIN.

Pennsylvania Railroad—11 cars of hay, 1 straw, 5 oats and 2 shelled corn. Baltimore and Ohio Railroad—4 cars of hay. Buffalo, Rochester and Pittsburgh Railroad—2 cars of hay.

WHOLESALE PRICES TO RETAILERS.

HAY.
Standard timothy ... $21.00@22.00
No. 1 timothy ... $22.50@23.00
No. 2 timothy ... $18.50@19.50
No. 1 light clover mixed ... $19.00@20.00
No. 1 clover mixed ... $21.00@22.00
No. 1 clover ... $25.00@26.00

STRAW.
Oat ... $12.00@12.50
Wheat ... $14.00@14.50

YELLOW CORN.
No. 2 shelled ... $1.06@1.07
No. 3 shelled ... $1.03@1.04½

OATS.
Carrots, Cal., crate ... $2.50@3.00
No. 3 white ... 53½@55c

PRODUCE.
Asparagus, hothouse, basket, fancy ... $4.00@5.00
Do choice ... $3.00@3.50
Beans, hamper ...
Beets, bushel ... $1.00@1.50
Cabbage, bushel ... $1.00@1.50
Do barrel ... $2.25@3.00
Do Fla., new, hamper ... $1.25@1.50
Do Fla., new, crate ... $3.00@3.50
Cauliflower, Cal., crate ... $2.25@2.65
Celery, Cal., dozen ... 90c@$1.00
Do crate ... $2.25@2.75
Cucumbers, dozen ... [illegible]
Do hamper ... $2.50@3.50
Lettuce, Iceberg, crate ... $3.50@4.75
Do leaf, 10-lb basket ... $1.00@1.10
Mushrooms, basket ... $1.00@1.25
Do pound boxes ... 40@45c
Onions, sack ... $3.00@3.50
Parsley, barrel ... $3.00@10.00
Peas, crate ...
Potatoes, sack ... $1.75@2.50
Do new, Texas, hamper ... $1.75@2.00
Peppers, Fla., crate ... $3.00@3.50
Radishes, dozen ... 18@25c
Sweet potatoes, hamper ... $1.50@2.25
Spinach, bushel ... 65@85c
Tomatoes, lugs ... $2.25@2.50
Do six-carrier basket, repacked ... $7.50@8.50
Turnips, bushel ... $1.25@1.50

BUTTER AND CHEESE.
Prints ... 56@56½c
Tub ... 55@55½c
O & P ... 51½@52½c
Longhorns ... 27@28c
Impt Swiss ... 52@53c
Do Wiscon ... 41@42c

CHEESE.
N Y old full cream ... 33@34c
Do new full cream ... 29@30c
Swiss old, 25-lb average ... 35@36c
Brickstein, 5-lb brick ... 25@26c
Limburger ... 34@35c

EGGS.
Nearby, select hennery white, fresh ... 32@33c
Brown, fresh, selected ... 31@32c
Current price ... 29@30c

POULTRY.
LIVE.
Hens, Leghorns ... 32@34c
Do heavy ... 34@36c
Broilers, colored ... 50@60c
Do Leghorns ... 50@55c
Roosters, lb ... 22@24c
Pigeons, pr ... 45@50c
Geese, lb ... 25@28c
Ducks, lb ... 34@36c
Turkeys, lb ... 30@45c

HOG DRESSED.
Hens, heavy, pound ... 38@40c
Heavy springers ... 38@42c
Broilers ... 62@65c
Squabs, jumbo, dozen ... $10.00@14.50
Do com ... $4.50@7.00

PROVISIONS.
HAMS.
14 to 16 lbs ... 24c
12 to 14 lbs ... 24c
10 to 12 lbs ... 25c
Skinned hams, 16 to 20 lbs ... 26c
Rosevale ... 26c
Do skinned ... 28c

PORK CUTS.
Loins, 8 to 10 pounds ... 24c
Breakfast bacon, 8 to 10 lbs ... 25c
Clear, 6 to 8 pounds ... 26c

LARD.
Pure, tierces ... 14¼c
Do 1-pound prints ... 17¼c

PORK SALT MEATS.
Bellies, 20 to 25 pounds ... 16¼c

DRY SALT SMOKED MEATS.
Bellies, 20 to 25 pounds ... 20¼c

BEEF CUTS.
Ribs of beef, native ... 27c
Short loins, native ... 35c
Do medium ... 33c
Chucks and shoulders, native ... 23c
Do medium ... 22c
Long loins, native ... 27c
Rounds, native ... 23c

FRUITS.
Lemons, Cal., box ... $4.00@6.00
Bananas, bunch ... $3.00@4.00
Oranges, Cal., box ... $4.00@6.00
Do Fla ... $2.50@4.50
Grapefruit, crate ... $2.50@4.00
Apples, domestic, bushel, new ... $1.50@2.75
Do bbl ... $4.00@7.00
D' western, box ... $1.75@2.50
Strawberries, quart ... 45@50c

GROCERIES.
ROASTED COFFEE.
Ariosa, lb ... 36c
Fancy Santos, lb ... 39c
Mocha, lb ... 46c

FLOUR.
Spring wheat, barrel ... $8.30
Winter ... $7.50
Rye ... $7.20

SUGAR.
Cane, granulated, per cwt ... $5.90
Do powdered ... $6.10
Do cubes ... $6.65

RICE.
Extra fancy, head, lb ... 6½@7c
Do Blue Nose, fancy, lb ... 5⅞@6c

BEANS.
Navy fancy Mich, lb ... 11½c
Red kidney ... 11½c
Cal lima, lb ... 16c

PEAS.
Marrowfat ... 8¼c
Yellow split, pound ... 16¼c
Green split ... 9¼c

Death Notices 1

BAILEY—On Saturday, April 13, 1929, at 9 p. m., GRACE LEONA BAILEY, wife of Roy Bailey. Funeral services at her late residence, 7 Smilax street, Ingram, Pa., on Tuesday evening at 8 o'clock.

BARRETT—On Saturday, April 13, 1929, at 12:45 p. m., ELEANOR M. DEPP BARRETT, wife of Robert N. Barrett and daughter of Albert Depp and the late Mary Hertzler Depp. Funeral from her late residence, 255 Magazine street, Glendale, Pa., on Tuesday, April 16, at 8:30 a. m. Solemn requiem high mass at St. Luke's Catholic Church, Carnegie, Pa., at 9 o'clock. Friends invited. Interment in Holy Soul's Cemetery.

CLIFFORD—On Saturday afternoon at 2:20 o'clock, THOMAS J. CLIFFORD, husband of the late Catherine Herron Clifford. Funeral from the home of his daughter, Mrs. Dennis Woldier, 5141 Broad street, on Tuesday, April 16, at 8:30 a. m. High mass of requiem at St. Mary's Church, Forty-sixth street, at 9 o'clock. Friends invited.

CRUSAN—On Monday, April 15, 1929, at 2:10 a. m., CLIFFORD RAY CRUSAN, Jr., only son of C. R. and Agnes A. Crusan, in his 18th year. Funeral services at the residence of his parents, McCutcheon lane, Penn township, on Wednesday, April 17, at 2:30 p. m.

EVANS—On Saturday, April 13, 1929, at 2:30 a. m., SAMUEL G. EVANS, beloved husband of Phoebe Brazell Evans. Funeral services at his late residence, 1464 Banksville avenue, Banksville, on Tuesday, April 16, at 2:30 p. m. Friends and members of Progressive Lodge, K. of P., are invited.

GROSS—On Saturday, April 13, 1929, at 8 p. m., at his home, 5605 Marlboro road, Squirrel Hill, ISALORE HARRY GROSS, aged 54 years. Funeral from his late residence on Monday, April 15, at 2 p. m. Interment in Beth-Shalom Cemetery.

HERRON—On Saturday, April 14, at 2:30 p. m., THOMAS PATRICK HERRON, in his 46th year. Funeral from his late residence, Brightwood, Pa., Wednesday morning at 8 o'clock. High mass of requiem at St. Ann's Church, Castle Shannon, at 9 o'clock. Interment in St. Mary's Cemetery, Monongahela.

HOESLY—On Saturday, April 13, 1929, at 2:07 p. m., FREDRICH HOESLY, beloved husband of Frieda Hoesly, in his 54th year. Funeral services at the family home, 632 Hershell avenue, West End, Pittsburgh, on Tuesday, April 16, at 2:30 p. m. Friends invited.

JONES—On Saturday, April 13, 1929, at 6:40 p. m., DAVID D. JONES, husband of the late Sarah Thomas Jones, in his 70th year. Funeral services at the residence of his daughter, Miss Irene Jones, 127 South Bryant avenue, Bellevue, Monday evening at 8 o'clock. Interment private Tuesday morning.

MATTHEWS—On Sunday, April 14, 1929, at 7:40 p. m., SARAH A. MATTHEWS, widow of Daniel Matthews, in her 93d year. Funeral services at the residence of her daughter, Mrs. R. C. Crawford, 210 West Hutchinson avenue, Edgewood Park, Tuesday afternoon at 3 o'clock. Interment private. (South Bend, Ind., papers please copy.)

McCLURE—At Pasadena, Cal., April 13, Miss NELL E. McCLURE, formerly of Pittsburgh. Interment Tuesday, Sangabriel Cemetery, Pasadena.

SEPIC—On Saturday, April 13, 1929, MARTHA SEPIC, aged 63 years. Funeral services at home of her daughter, Mrs. M. B. Voyvodich, 2119 Sheffield avenue, Aliquippa, on Tuesday, April 16, at 9:30 a. m. High mass of requiem at St. Titus R. C. Church 10 a. m. Interment in Uniondale Cemetery. Friends are invited.

STEFFENS—On Sunday, April 14, 1929, at 6:45 a. m., HERMINE POERSTAL STEFFENS, in her 87th year. Funeral Funeral services at the home of her daughter, Mrs. Edward Riemann, 1606 Maplewood avenue, Wilkinsburg, Tuesday afternoon at 2:30 o'clock. Interment in Minersville Cemetery.

STITT—At Yonkers, N. Y., on Sunday, April 14, 1929, at 3:45 p. m., JOHN A. STITT, husband of the late Julia M. Stitt. Funeral from Aeberli's chapel, 122 East North avenue, North Side. Services Tuesday at 2 p. m. Remains will arrive Tuesday at 9 a. m.

WEISSER—At the University of Pennsylvania Hospital, Philadelphia, on Friday evening, April 12, 1929, WILLIAM A. WEISSER. Funeral from the home of his brother, Dr. Edward A. Weisser, 431 South Graham street, East End, on Tuesday morning at 8:30 o'clock. Solemn high requiem mass at the Sacred Heart Church at 9 a. m.

Notices 1-A

CEMETERY MEMORIALS. (Made in Pittsburgh.) Eckels Granite and Marble Co. Fisk 1981—4618 Penn ave.

In Memoriam 1-B

In loving memory of Miss Lida Pickard, who died five years ago today, April 15, 1924. Sadly missed by her brothers and niece, Harriett.

Florist 1-C

LARGEST SHOWING SPRING PLANTS, SHRUBS. SEE GALLAHER, 232 DIAMOND ST.

Funeral Directors 1-D

SEE page 223 classified section of phone book, or watch this space every Sunday for our ad. GRIME & BLAIR.

Pittsburgh Sun-Telegraph
Evening and Sunday Morning
PUBLICATION BUILDING, GAZETTE SQUARE, PITTSBURGH, PA.
DOWNTOWN OFFICE, WANT AD CORNER, FIFTH AND MARKET.
Telephone Grant 5400
For Classified Ads Only. All Other Departments Grant 6500.

Card of thanks, church announcements, deaths, memoriams, birth and marriage notices, 30 cents per line.
If replies to advertisements have to be mailed (outside of the city only) send 10c for postage.
Telephone or oral orders to discontinue or change "Till Forbid" advertisements should be confirmed by writing.
The Sun-Telegraph will not be responsible for more than one incorrect insertion of any advertisement ordered for more than one time.
Advertisers should ask for and retain receipts of payment of classified ads, as mistakes cannot be rectified without them.
The publisher reserves the right to reject any advertising deemed objectionable.

Lost and Found 2

BLACK AND TAN terrier (male), lost April 3; reward. 328 Manor st. He.2670-R.

DOG—German police; answers to Prince; license 6353; lost from 1545 Wylie ave. Liberal reward. Atlantic 7286.

FOUNTAIN pen, onyx, pearl, on or near Potomac ave., Fri.; rew. LA 5938-R.

LOST—SUNDAY MORNING, NEAR EAST LIBERTY STATION, HAT BOX MARKED HILDA MILLINERY, CONTAINING SEVERAL HATS; REWARD IF RETURNED. MRS. FLINN, 5558 AYLESBORO AVE.

LOST—Sunday morning, between 5 and 6 o'clock, on Penn ave., in vicinity of East Liberty and Wilkinsburg, bed roll, containing 2 blankets; reward if returned. Hiland 3499 or 750 South Linden ave.

LOST—Sunday afternoon, between Lake Erie and Union Station, or on car 44, men's black leather pocketbook, containing large sum of money; liberal reward. Sterling 2435.

LOST—2 black, white, English setters, male, female, 2 and 3 years old, near Millvale car line Sunday morning; liberal reward. Millvale 1342-R.

LOST—Ladies' wrist watch, car 30, Wednesday; reward. Carrick 3100. Will person that called Sat. please call again.

LOST—White poodle dog; liberal reward. S. G. Gallupe, 303 Coltart ave. Ma. 0589.

LOST—Small roll block auto top material; reward. Fairfax 5426.

LOST—Lady's wrist watch, car No. 30, Wednesday. Reward. Carrick 3100.

FOUND ON STREET CARS.
WEDNESDAY, APRIL 10.
Purse, route 95.
Purse, route 75.
Purse, route 82.
Fountain pen, route 14.
THURSDAY, APRIL 11.
Fountain Pen, route 69.
Purse, route 44.
Glasses, route 50.
FRIDAY, APRIL 12.
Check Book, route 88.
Purse, route 82.
Brooch, route 8.
Information concerning these articles may be had by calling Pittsburgh Railways Co. Lost Department, Grant 7450. Ask for extension 148.

Where to Dine 3

SPECIAL LUNCHES AND DINNERS. GARVIN'S LUNCH, 826 Liberty, at 9th.

Bus Transportation 3-B

BUSES EVERYWHERE. BUS DEPOT. 111 Ninth St., near Ninth St. Bridge. Oldest Bus Station in Pgh. Atlantic 8105. Grant 9092.

Aviation

AVIATION NEEDS MEN. Get into Aviation. Opportunities unlimited. Let us show you how. Call or write Gardner Aviation Service. Law. Finance Bldg., 2nd floor, 429 Fourth ave. Atlantic 2361.

WE NEED a few more young men who are interested in aviation; can work while training; must be able to leave city. 407 BESSEMER BUILDING, PITTSBURGH, PA.

MEN interested in aviation. Call or write 407 Bessemer Bldg., Pittsburgh, Pa.

Male Help Wanted 4

ALL AROUND first-class machinist, good wages, good working conditions. Nine miles from Pittsburgh on P. & L. E. Lewis Foundry and Machine Co., Groveton, Pa.

ATTENTION, STUDENTS—Summer employment with Hearst organization; $24 per week guaranteed salary and $200 scholarship bonus. See Mr. Bando, 1015 Empire Bldg.

BETTER BRUSHES, INC., need (2) two permanent men; $30 average to start, advancement; no cash required. Write or apply BETTER BRUSHES, INC., 521 BESSEMER BUILDING, PITTSBURGH, PA.

HIGH-CLASS SALESMEN FOR AUTOMATIC OIL AND GAS HEATING TO THE CONSUMER. EXPERIENCE NOT NECESSARY AS INSTRUCTIONS WILL BE GIVEN. W. J. KEIST & SONS, 212 PERRY HIGHWAY, WEST VIEW. PHONE WEST VIEW 1598.

IDENTIFICATION Photos, 4 for $1; fast service. Liberty Studio, 960 Liberty ave.

Rolling Mill Designers. Immediate opening for several high-class designers on rolling mills and rolling mill machinery. Location Pittsburgh. Write H 197, Sun-Telegraph.

SALESMEN. Experienced in calling on institution, retail grocery trade required. State former employers. Write X 288, Sun-Telegraph.

REPRESENTATIVE—Sales, steel engr. stationery; profitable. Box 426, Columbus, O.

SHEET METAL WORKER. Write C 299, Sun-Telegraph, Pittsburgh.

TRADE SCHOOL. Ambitious men wanted, earn $65 to $100 per week; learn automobile mechanics, automobile electricity, bricklaying, plastering, welding, interior decorating, fine or commercial arts, radio; instructions absolutely practical and individual. Classes every day and Tuesday and Thursday evenings; catalog free; visitors welcome. Pgh. Auto & Trade School, 405 Penn Ave., Dept "7," Pittsburgh, Pa.

TOOL AND DIE MAKERS, FIRST-CLASS MEN. BEST WAGES. GENERAL ENGINEERING & MODEL WORK. ARBOTT POWER BLDG., NO. 1 BARKER PLACE.

2 CATHOLIC men for pleasant, steady work at good pay. Apply 8 to 9 a. m., or 4 to 5 p. m. Room 405, 238 4th ave.

WANTED—Toolmakers, machinists, lathe hands; steady work; permanent position; good shop conditions; good wages. Apply Employment Department, U. S. Aluminum Co., New Kensington, Pa.

WANTED—Young men, ages 18 to 22; must be at least 5 ft. 9 inches tall; splendid opportunity. Apply Stanley Theater, 9 a. m. Tuesday.

WANTED—For night turn, operator for horizontal and verticle boring mills and slotter. Dravo Contracting Co., Neville Island.

WANTED—20 paperhangers. Apply Mr. J. W. Magaw, 634 Smithfield st., Pittsburgh.

"YOUNG MEN." Due to expansion, an organization of subsidiary Radio Companies in radio operating. Positions are being created that pay to $200 monthly. Real opportunity to enter one of 5 branches. Broadcast, aviation, commercial stations, telegraph or ship operating. Immediate employment service. Earn to $30 weekly while qualifying. Radio Corp. of Penna., 331 Fourth ave.

Male Help Special 5

MONEY FOR YOU AT HOME. Men and women can earn $15 to $25 a week in spare time writing showcards; no canvassing or soliciting; we instruct you and supply you with work. Write today. The Menhenitt Company Limited, 129 Dominion Bldg., Toronto, Can.

Female Help Wanted 6

COOKS, chambermaids, gen. workers; mother's helpers; with references; best wages. Franklin 10244.

GIRL WANTED, refined, white, general housework; small apartment; references. Hazel 6618.

GIRL WANTED for confectionery store. George Sobnich, 2909 Carson st.

JOSEPH HORNE CO. HAS AN OPENING FOR AN Experienced Matron FOR MILLINERY WORKROOM. APPLY EMPLOYMENT OFFICE, Fifth Floor West.

SALESWOMEN—Direct, $35 upward weekly, showing fashions, new and most unusual. Short hours. Experience unnecessary. 1015 Empire bldg.

STENOGRAPHER. Apply 204 Bessemer Building.

WE WANT a woman of education, ambition and appreciative of substantial opportunity; between 28 and 45 years; state qualification and telephone. Write F 197, Sun-Telegraph.

YOUNG white girl, gen. housework; small family. 2331 Pittock st. HA 0955-M.

MENTION THE SUN-TELEGRAPH WHEN ANSWERING ADVERTISEMENTS

Female Help Special 7

MONEY FOR YOU AT HOME—Girls and women can earn $15 and $25 a week in spare time writing showcards; no canvassing or soliciting; we instruct you and supply you with work. Write today. The Menhenitt Company Limited, 64 Dominion Bldg., Toronto, Can.

MENTION THE SUN-TELEGRAPH WHEN ANSWERING ADVERTISEMENTS.

Male & Female 8

PHOTOGRAPHER—Young man or woman, some experience, good salary. F. Norman Steucek, Railroad st., Creighton, Pa.

MENTION THE SUN-TELEGRAPH WHEN ANSWERING ADVERTISEMENTS.

Employment Wtd., Male 10

ALTERING, repairing, contracting of all kinds, paperhanging and painting my specialties. Phone Nease Atlantic 8540.

CHAUFFEUR — Colored, wants position, good references. Lafayette 5806-J.

EXPERIENCED man wants janitor or porter work. Clark, Grant 1197.

EXPERIENCED driver wants position; private or chauffering, ref. Hl. 1310. Eason.

HOUSECLEANING, wall paper, Sanitas, woodwork, hardwood floors, cleaned and waxed. All work done by expert cleaners, reasonable prices. FA. 9052. Arthur L. Jones.

HOUSEMAN OR JANITOR DESIRES POSITION. GRANT 3766-J.

MAN desires work as janitor or night watchman, references. Homestead 0328.

MECHANIC, exp., will do all kinds of repairs in private garage. May. 5903.

YOUNG married man desires any kind evening work. Atlantic 7883 after 9 a. m.

MENTION THE SUN-TELEGRAPH WHEN ANSWERING ADVERTISEMENTS

Employm't Wtd., Female 11

COLORED lady wishes daywork, also washing to take home. Hiland 0529-J.

COLORED lady wants day work, cleaning or laundry; best ref. Franklin 9861-J.

COLORED woman wants day work of any kind. Montrose 0163.

COLORED lady wishes day work, laundry, cleaning; can give ref. Schenley 0256.

COLORED cook wants short hour work. Hiland 3428-J.

DAY work of any kind by reliable colored girl; references. Hiland 0529-J.

DAY or week's work, laundry or cleaning, by colored lady. Fisk 0652-M.

EXPERIENCED col. girl wants day or week work, home nights. Hiland 2436-J.

EXPERIENCED laundress and cleaner Wed. Thurs. Fri. wrk. city ref. MO. 1437.

LAUNDRY taken home, called for, delivered; references. Grant 0460-M.

LAUNDRY work, to do at home, wanted by colored lady; ref. Franklin 2719-M.

NEAT colored girl wishes a position in a bachelor's apartment for part-time work. Call after 5 p. m. Grant 3329-M.

NEAT col. girl wants work as maid or checkroom girl. Franklin 7257-M.

PART time work by week, colored lady. References. Schenley 4687.

MENTION THE SUN-TELEGRAPH WHEN ANSWERING ADVERTISEMENTS.

Wanted, Business 14

CHURCH Organ Repairing; expert factory service; references furn. Horstman Co., Oneida st., Pgh. Lafayette 2401-R.

WILL FREDERICK, EXPERT PIANO MOVER. 1312 W. NORTH AVE. CEDAR 2006. REASONABLE RATE.

CLASSIFIED ADS ARE AMONG THE GREATEST MONEY-SAVERS KNOWN

School & Instructions 16

PIANO ACCORDION. Taught in 24 lessons. De Fonso Studio, 320 Liberty ave. Court 3395. Circular free.

LEARN TO DRIVE. Expert instructions. Guaranteed to pass test. Course $12. Montrose 9650.

PIANO JAZZ, 20 easy lessons. Modern Music Studio, AT. 2707, 6th & Penn.

Personals 18

SAFE STORAGE SERVICE FOR HOUSEHOLD GOODS. FIREPROOF WAREHOUSES. Expert Packers—Motor Vans. HAUGH & KEENAN Storage & Transfer Co. CENTER & EUCLID AVES. MONTROSE 6700.

Your Skin CAN BE FREE FROM PIMPLES AND DISEASE. DO IT With Ointment G. The wonder ointment for Acne, Pimples, Red Nose, Oily Skin, Large Pores, Eczema, Psoriasis, etc. Call in person if possible or when sending for it state particulars. It costs $2 and is positively guaranteed. I treat skin and chronic disorders and remove Moles, Birthmarks, Superfluous Hair and disfigurements of every nature. 20 years' experience. Send for booklet. Dr. F. C. Gehrs, SKIN SPECIALIST, 402 NIXON THEATER BUILDING. 10 to 5 daily. Mon. & Thurs. eve. till 8. Phone: Atlantic 1104. (Licensed.)

JONNY—Mother ill; if you don't care to come it's sure o. k. Please write. Wee Wee, R. D. No. 5.

HOROSCOPE READINGS—Send birth date, 12c. M. Paul, Box 122, McKeesport, Pa.

BELFOURS Sanitarium—Electric Massage, internal baths. 43 Marion st. Grant 0659.

AMERICAN watches cleaned, repaired, $2.50; Swiss, $3. Jobe, 402 Keenan Bldg.

VIOLET RAY, BATHS AND MASSAGE TREATMENTS. FEDERAL 0894.

WIGS—Toupes made to order, $18 up. Nolte's Hair Shop, 432 Wood st.

MARIE WARNER—Manicuring and scalp treatments. Grant 5654.

BATHS, massage and electrical treatments. Lafayette 3176.

Dentistry 18-A

GET Dr. Walls Face Lifting Plate, prevents, removes wrinkles ($35.00); $17.50 this week only at 5th ave. & Market st.

Liquor-Drug Treatment 18-B

WHY LET THIS CURSE wreck your home and life? For information and literature write or phone. SHADYSIDE SANITARIUM, FORMERLY KEELEY INSTITUTE, 265 Shady Ave. Hiland 9382.

Sale, Business Opportun., 12

BARBER SHOP, 2 chairs, good location, cheap rent; poor health reason for selling, sac. $200. 2428 Charles st., N. S.

BEAUTY PARLOR, 3 LIVING ROOMS; WONDERFUL OPPORTUNITY TO CASH BUYER. LEHIGH 6846.

BEAUTY Shop—Space for marceller, permanent waver, manicurist. HI 6575-R.

BOARDING house, first-class; fully equipped; the good will of the people in the house. Sewickley 377.

BUTCHER, grocery, doing good business. 317 W. Main st., Carnegie. Phone 260-M.

CASCADE PARK CONCESSION — Owner leaving city; must sell. Write or call Patterson Realty Co. Phone 4030 and 2117. New Castle, Pa.

CONFECTIONERY, soda grill, handling bakery products. Call 5461 Penn ave. for interview.

CONFECTIONERY Store; will sell or exchange for Pgh. property. 926 Madison av.

FOR SALE—Bar-B-Q equipment, Uniontown-Morgantown rd.; stand, living quarters, dance hall; rent reasonable. "Cozy Corner," Lake Lynn, R. D., Pa.

FRUIT MARKET—On Highland ave.; sacrifice account old age. Hiland 5224.

GROCERY and confectionery store; good location; must sell at once on account leaving city; will sacrifice. Atlantic 9453.

GROCERY, confectionery, stock, fixtures; long lease, $600. Perrysville & Cutler st.

HORSE shoeing and blacksmith shop; general blacksmithing and welding; only shop in town; cheap to quick buyer. J. H. Oldfield, Market st., Leechburg, Pa.

NEWS AGENCY. Cost $6,000, will take $4,000 and allow your terms. Owner died. Call Hiland 0620-W. or Lehigh 9009.

REAL bargain for immediate sale; modern restaurant with 13 rooms, furnished; owner in different business. Write D 299, Sun-Telegraph.

TIRE and accessory store equipped for battery service; bargain; 6 to 8 p. m. 7031 Kelly st.

MENTION THE SUN-TELEGRAPH WHEN ANSWERING ADVERTISEMENTS.

Transfer & Storage 19

MOVING—STORAGE. Fireproof warehouse; experienced packers; large moving vans. Ask for estimates. HOEVELER WAREHOUSE CO., 750 Millvale Ave. Mayflower 6000.

E. L. DANAHEY, MOVING. Load wanted to Greensburg for April 27; very reasonable. Lafayette 0190.

DETROIT SPECIAL PRICE. Furniture moved to Detroit, $30 per room. Delivered same day as loaded. CRAY, Original Long-Distance Mover. 2332 Murray Ave. Hazel 6819.

Wagener Warehouse Co., Call us for moving, storage and packing. Fisk 1844, office 183-185 43rd st.

LOADS to and from radius of 500 miles of Pittsburgh, return load rates; local moving; covered van service. C. E. Sample, Federal 9157.

Landscape Gardeners 22

FRANK C. HONESS, roses, trees, shrubbery supplied and planted; soil; lawns renovated; cow manure. 530 Bayne ave., Bellevue. Linden 0743.

Beauty Parlors 23

GRIFFITH'S Beauty School, 2d floor, Empire bldg. Rez School of Paris Fashions.

CLASSIFIED ADS ARE AMONG THE GREATEST MONEY-SAVERS KNOWN.

FOR RENT *Furnished Rooms* 30

AIKEN AVE., S., 706—Cheerful room, business couple or 2 gents. MO. 3003.

AIKEN AVE., S., 582—Rooms, all conv.; nr. Shadyside and Roup Sta. MA 4845.

AMBER ST., 336—Single room. MO. 5538.

BAYARD ST., 4725, E. E.—Cheerful rm., furnace, board optional. Schenley 1681.

BEDROOM, living room type; running water; next bath; nice for business people. Mayflower 7265.

BEECHVIEW—Room with pri. family for 1 or 2 girls; $3.75 each. Lehigh 3717-J.

BELLEVUE—Cheerful front room; private family; nr. cars and train. LI. 2871-J.

BROOKLINE—Cheerful rooms, modern conveniences, near car. Lehigh 8375-J.

EUCLID AVE., N.—Cozy room for gentleman; private home, $5. MO. 5866.

EXCLUSIVE East End district—2nd floor room, private family. Montrose 0513.

FLEMINGTON AVE., 1063, SQ. HILL—Furn. rm., private family. Hazel 1828-J.

HERMITAGE ST., 7220—Con. rms for 3 gents; sep. beds, $12 mo ea. HI 2455-M.

HOMEWOOD, 7331 Formosa way, furn. rms., light hskpg., sleeping. FR. 3329-M.

HOMEWOOD—Room for 1 or 2 gents; board optional. Hiland 4441-W.

MORNINGSIDE AVE.—Furnished room, priv. home, nr. golf links. HI 2401-R.

MT. LEBANON—Two rooms with bath, beautiful location. Lehigh 3111-R.

MT. OLIVER—Furnished room, gentleman preferred. Phone Lafayette 4407-W between 6 and 8 p. m.

MT. WASH.—Cheerful room, nr. cars, 10 min. to city; gentlemen. LA. 0927-W.

NEVILLE ST., E. E., 2nd fl. room; semi-pri bath; break. and dinner. SC 9158.

ROOM for 1 or 2 gentlemen or employed couple, in private home; pleasant surroundings; rent reasonable. Phone Hazel 1089.

THREE furnished housekeeping rooms; 2 minutes to cars. Lehigh 7907-J.

WALNUT ST., 5432, E. E.—Front rm., 2nd flr.; convenient location. Mayflower 1833.

MENTION THE SUN-TELEGRAPH WHEN ANSWERING ADVERTISEMENTS.

FOR RENT *Unfurnished Rooms* 31

AVALON—5 large rms., 2nd fl., use basement, porches, yards, $45; garage. LI. 8900-W.

BELLEVUE—3 rms., newly done, 2nd floor bath, adults, $35. Linden 3177-J.

BEN AVON—3 large connect. rms., 1st. fl.; bath, porch, $40, garage. Linden 1744-R.

CARRICK—3 large rooms, 1st fr., furnace heat included, $30. 519 Kirk ave.

CARRICK—4 rms., kitchen, pvt. entrance, cellar, porches, 1st fl., $31. CA. 0809-J.

EAST END—3 nice rooms, 3rd floor; reasonable price. Hiland 2562-J.

EDGEWOOD—2 or 3 rooms; all conveniences; 2nd fl. Churchill 6963-R.

EMSWORTH, cor. Grove and Plummer—3 unfurnished rooms, separate. LI. 9482.

4 CONNECTING rooms, alcove, 2nd floor, semi-private tile bath, light, heat, hot water and phone; 5 mins. to cars, trains and bus; owner's home; Gentile adults; only $35. Montrose 0253.

FRAZIER ST., 3743—3 unfurnished rms., private bath, 2nd floor; couple preferred.

FREELAND ST., 852—4 rooms, private bath, $40; adults. Lafayette 2344-W.

HOMEWOOD, 7437 Finance St.—3 rooms, 2nd floor, use bath and laundry; gas, electric; reasonable.

MT. LEBANON—3 OR 5 NICE ROOMS. LEHIGH 6936-R.

N. EUCLID—3 rooms, alcove, 2nd floor, bath, porch. Reasonable. Hiland 2845-W.

RACE ST.—3 rms., 1st floor; separate meters, heat; adults; $43. Hiland 4566-W.

S. NEGLEY, 634—3 large rms., 2nd floor; all conv.; owner's home. MA. 0357.

3 UNFURNISHED rooms with sink, second floor, $25 month. Lehigh 2118-J. 210 Capital ave.

W. VIEW—3 nice rms., semi bath, all conveniences, $25. West View 2040.

WILKINSBURG, 816 McKee st.—3 rms., breakfast room; 1st fl. Penhurst 9996-J.

WILKINSBURG—3 nice rms., 2nd fl., bath, porch, priv. home, $35. Sterling 0406-J.

Housekeeping Rooms 32

AVALON, 2 beautiful rooms, housekeeping, all conveniences, nr. cars. Linden 0861.

BRUSHTON—2 furn. rms., light housekeeping, all conv. Franklin 4996-R.

KENTUCY AVE., 5735 — 3 nicely furnished rooms; semi-bath. MA. 4937.

NORTH AVE., W.—2 furnished hskpg. rooms; all conveniences. Cedar 1228-R.

OAKLAND, 210 Coltart ave.—2 newly papered rooms, all conveniences.

PERRYSVILLE DIST.—2 lovely rms., white sink and range; private bath; suitable 2 business women. Fairfax 0692.

SHEFFIELD ST., 1326, N. S.—1 or 2 rms., all conveniences, newly papered, painted.

WEST VIEW—4 nice, unfurn., rms., tile bath, all conveniences. West View 1537.

WILK.—3 large completely furn. rooms, range, sink, $35; garage. Penhurst 3756.

CLASSIFIED ADS ARE AMONG THE GREATEST MONEY-SAVERS KNOWN.

Wanted, Boarders 33

BAUM BLVD., 5625, corner Roup—Elegant furnished room with or without private tile bath; good home cooking; best in East Liberty. Hiland 2961.

BOARDERS—Crafton, rm. and excellent board; all conveniences. Walnut 8976-M.

SOUTH SIDE—Room and board for 1 or 2 men, $10 week. Hemlock 1320-J.

WILL board children in private home; best care and food. Fairfax 0111.

WILK., 618 Wallace ave.—Rm., board, good home cook., gentleman. Churchill 6682-R.

CLASSIFIED ADS ARE AMONG THE GREATEST MONEY-SAVERS KNOWN.

Wtd., Rooms & Board 34

FURNISHED room for gentleman, near bath, in private family; near Carnegie Library, North Side; terms, highest reference. Box 295, N. D. Sta., N. S.

Apartments 35

SWISSVALE—FREE RENT TO MAY 1; 2ND FLOOR BRICK DUPLEX, RANGE, PORCHES, NEAR SCHOOLS, LARGE YARD, COAL FURNACE, WEATHER-STRIPPED, GARAGE OPTIONAL. BRANDYWINE 1188-R OR INQUIRE 7621 ROSLYN ST.

WILKINSBURG. Four-room apt.; hardwood floors, tile bath with shower, Frigidaire, In-a-Door bed, heat, hot water and janitor service; newly decorated. Franklin 4380 or 3654.

BELLEVUE Apts, $65; overlooks Bellevue athletic field, 6 rooms, bath, porches, hot and cold water furnished. Peter Cray, 460 Lincoln ave., Bellevue. Linden 2692.

NEW DUPLEX—3 RMS., TILE BATH, SHOWER, H. W. FLOORS, PORCH, LAUN., H. W. HEAT & ELECT. FURNISHED. CHURCHILL 4563.

BELLEVUE—Nicely arranged, 2nd floor apt., 5 rms., bath, 646 Forest ave., possession April 15, if necessary.

CRAFTON—Second floor apt., 5 rooms, hardwood floors, storage space, near cars and trains; imm. poss. Walnut 3579-J.

PEEBLES ST., 570—6-room brick house, bath, porch, fine condition; possession now; reduced rent. Franklin 8789.

AVALON, Ohio st., S.—4 rms., bath, 2nd floor, 1 rm. 3rd floor, furnace heat. Churchill 7986-R, Linden 3230-M.

MELWOOD AVE., 300—Efficiency apartment, furnished complete, or will transfer lease. Mayflower 4862.

BROWNSVILLE RD.—5 rooms and bath, $60. APRIL RENT FREE. Hazel 6862.

$65—WILK., Mifflin ave., 708—5 rms., b., sun par.; poss. now. Churchill 0230-W.

PITT ST., 411, Wilkinsburg—Second floor duplex, 6 rooms. Churchill 5703-R.

WILKINSBURG—4 rms., bath, h. w. flrs.; near station; $60. Churchill 2716-R.

MENTION THE SUN-TELEGRAPH WHEN ANSWERING ADVERTISEMENTS.

Apartments, East End 36

The Frontenac. S. Highland & Howe—Montrose 6898. Beautiful large 2-room apts.; unfurnished or furnished; also a few choice 3-room apts. available May 1st at very attractive rentals.

ABERDEEN APT. Cor. Melwood and Bayard st.; few choice 3-room apts.; living room, bedroom, kitchenette and dinette; available for May 1 occupancy; rental $110 to $125, including heat, light, gas and electricity; references. Apply Mrs. Morgan on premises.

NEW APARTMENTS. 6406-6408 Marchand st., E. E., cor. Denniston, near Point Breeze. 5 light airy rooms each, tile baths, gas hot water heating systems, automatic hot water, etc.; absolutely modern. Key, 305 Denniston ave.

SHADY AVE., 517—Apt., 3rd fl., 4 large rms., tile bath, hwd. fls., pantry, storage, porch, hall, laundry, shades, screens, range, large grounds, inst. hot water, janitor; very reasonable; garage optional. Montrose 9672.

SQ. HILL DUPLEX. 7-room apt., sun parlor, large porch, frigidaire, newly constructed shower. 2315 Eldridge st. Call Hazel 4701 or Hazel 5707. Price $90.

E. LIBERTY LOCATION, near Highland Park, 5 rooms, first and second floor modern duplex; will decorate to please tenant; reduced rent; garage; near Stanton and Heberton. Montrose 9285.

7 BEAUTIFUL rooms, garage, near Wightman school; finest residential location Sq. Hill; modern throughout; reduced rent. See this apt. to appreciate. May 1. Schenley 0523.

SUMMERLEA ST., 730—Duplex, 2nd floor, 7 large rooms; modern; $80.

HOLDEN ST., 5737—Near Maryland, 1st-2nd floor, 5 rms., heat, janitor, $85, $90. Montrose 6340.

SO. LINDEN AVE., 700—An exceptionally beautiful 1st floor apt. of 6 rooms, tile bath, electric refrigerator, etc., located in one of the best sections of Sq. Hill. Hiland 6526-J.

NORTH NEGLEY, 204. 6 rooms and bath, steam heat, janitor service; April rent free. $82.50; Frigidaire. Hazel 3754.

D'Arlington Apartments. COR. NEVILLE & BAYARD STS. Seven rooms, 2 baths, heat, refrigeration. Rent $185. Phone Mayflower 2259.

5705 CALLOWHILL ST. One blk. from Highland Park, 1st floor apt., 4 rms., bath, $67, incl. heat and janitor, references required. May 1st. Court 4520.

SOUTH MILLVALE AVE., 754, near Baum blvd., private apt., 5 or 6 rooms, steam heat, hot water system, laundry. Mayflower 2974 or Schenley 9600.

MODERN APT. 5530 Center ave., nr. Negley—5 rooms with or without garage; furnished or unfurnished; janitor service.

SHERIDAN AVE., 224, near Broad—Four large rooms and bath; Murphy bed; hardwood floors; rent $55; open for inspection. Hazel 4636-J.

S. WINEBIDDLE AVE., 540—Private apt., 6 rms., bath, heat, hot water, garage; near Liberty ave., cor. location. $75; adults. Montrose 4276.

HIGHLAND DIST.—1st or 2nd floor, duplex, bath, laundry, porches, furnace heat, rent $60 and $70. Hiland 0599-W.

SO. FAIRMOUNT—Attrac. terraced duplex apt., 4 sunshiny rms., lawn, porch, frigidaire, $90. H. R. Roberts, 339 5th ave.

E. LIBERTY—Spacious 6-room, 2nd floor cor. apt.; center hall, tile bath, built-in features, porches; $85. Montrose 4941.

AURELIA ST.—1st floor apt., 4 rooms, bath. Separate hot air furnace and frigid. Brand new, $55. Churchill 3138.

MADEIRA ST., 7924—2nd fl. apt., 5 rms., sun parlor, hdwd. fls., bath, hot water heat; first of May. Penhurst 8212.

$40—FRANKSTOWN AVE., 7339—5 rooms and bath, above drug store, poss. at once. Apply at drug store.

FOR RENT *Apartments, East End* 36

SHADYSIDE. HOWE AND MARYLAND. Excellent 5-room bath apartment, newly decorated, maid's room, bath, frigidaire, heat, janitor service, $95.00. Comfortable 4-room alcove, bath apartment; fine condition, maid's room, bath, frigidaire, heat, etc., $80.00. Convenient to Busses, Trolleys and Trains. SCOTT & McCUNE, Bakewell Bldg. Court 2488.

DUPLEX APARTMENTS. 8906 UPLAND TERRACE. Eastwood Farms. Apartment of 6 rooms, bath and garage; electric refrigerator, electric heaters, enameled range, electric ventilator, automatically controlled hot-water heat; every convenience; all advantages of the city and all beauties of the country; rent reduced to $110. Inquire owner, Wm. C. Walters.

REDUCED RENTAL. Best located apartments in Shadyside, $90.00; 6 rooms and bath, well lighted, large porch, heat, janitor service. $75.00, 6 rooms, bath, fine condition; heat; fourth floor. $55.00, 6 rooms, bath, porch, heat, etc., first floor; Ansonia Apts., corner Maryland and Holden st. SCOTT & McCUNE, Bakewell Bldg. Court 2488.

PENNSYLVANIA APTS. 4403 CENTER AVE., Cor. DITHRIDGE. Beautifully appointed 4 and 5-room apartments (furnished or unfurnished), latest equipment and complete service. Occupancy before May 1st. Open for inspection from 9 a. m. to 9 p. m. Telephone Schenley 4832 Or JOHN D. STROCK, 334 Oliver Building. Atlantic 8197.

NEAR HOMEWOOD AVE. FIVE ROOMS & BATH. All large rooms, enamel bath, full size kitchen, 4 large closets. Just renovated. Ready for immediate occupancy. Rent only $40. Concession to right party. Open for inspection from 1 to 5 today. 7824 KELLY ST.

SHERIDAN AVE., 519—4 rooms, tile bath, hardwood floors, Frigidaire, hot water heat; April free. Hiland 2315.

HIGHLAND DIST., N.—3 large rooms, bath, hot water heat, $45; 4 rooms, bath, hot water, $55. Montrose 0117.

POINT BREEZE DIST.—6 large light rooms, tile bath; garage optional; near train, cars. Hiland 8369-R.

BRADDOCK AVE., S., 1104—$67.50, 4 rooms, sun parlor, F. w. floors, h. w. heat. Churchill 5769-R.

$47.50—Choice apt., Highland dist., 4 rms., bath. W. W. Elderkin, 132 S. Whitfield st.; eve. Hazel 1265.

$40—BRUSHTON TERRACE—4 rooms, bath, steam heat included. Hiland 6635; 8 to 5 except Sunday.

NEAR Schenley High School; 2 or 3 rms.; pri. bath; employed couple preferred. Mayflower 8882.

HOMEWOOD AVE., 542, near Hamilton, 2nd floor, hardwood, 5 rooms, $55. Mont 6340.

MARIPOE, 4739—3 rms., 1st fl.; pri. btn., ent.; gas, elec., ht.; $60; adlts. MA 8958.

$65—Steam heated corner apt., 4 r., 1st floor; on car line. Penhurst 6536-W.

KELLY ST., 7631—$60; 5 rms., bath, heat, 1st, prhes; 4 rms., bath, $50. PE 0725-J.

CHISLETT ST., 755—Dup. red., $60; 5 rms., bath, porches, yard, gentiles. HI. 2878-R.

BAUM BLVD., 5722—6-room modern apt., very reasonable. HI. 4938-J morn. or eve.

6470 MONITOR ST., new 4-room, tile bath, shower, hot water heat; gentile adults.

BIGELOW BLVD., at Bloomfield Bridge, four rooms, bath, electric, halls; $25.

$30—WILKINSBURG—3-room apt., bath. Grant 4672; residence Hazel 0956.

PARKVIEW, May 1—5 rms., t. ba., h. w. heat, $65. May. 2742.

AMBER ST., 224—Five rooms, all modern. Montrose 2802.

FOR RENT *Apartments, South Hills* 37

$85, DORMONT, $85. APRIL RENT FREE. Second floor, outside apartment. Four rooms and tile bath, shower. Most modern equipment. Redecorated throughout. Immediate possession. HEAT AND JANITOR SERVICE FURNISHED. REAL ESTATE CO. of PGH. 427 FOURTH AVENUE. ATLANTIC 9050.

2 APTS., location, 3501-3505 Meadowcroft ave., 4 rooms, all-tile bath, hardwood floors, beautiful residence street, 3 sq. to car line, garage. Rental only $65.00. MACKINTOSH & GOLDEN, REALTORS, 2485 West Liberty Ave. Lehigh 1571.

$70, Beautiful Apartment. 5 rooms, bath, electric refrigeration, janitor service, private garage if desired. Call at 2531 Brownsville road. Carrick 1115.

DORMONT, Broadway, 2723—Well arranged 5 rooms, ent. to all rooms from hall, water furnished, ldry., bath, s. parlor; owner at apt. 7 to 9 p. m. Bridgeville 20-J.

BEECHVIEW, 1650 Broadway ave. — a new 3-room efficiency apartment; hot water and heat included; Frigidaire, Murphy bed; $60. Call Lehigh 5050.

DORMONT—2d. flr. apt. mod. duplex, 5 light rms., small sun par., rear porch; coal, hot air, $65; garage extra if desired. Apr. 23 to May 1. Lehigh 2154-J.

$80—Beechview duplex, 5 rooms, bath, h. w. flrs., steam heat, porch, gar.; Gentiles; nice location. Leh. 5310.

BROOKLINE—740 Berkshire ave., 1st floor duplex, 5 rooms, bath, garage. Inquire 2nd floor, owner. Hazel 4678.

APT.—5 rooms and bath, gas, electricity, laundry, front and rear porches; immediate possession; $35. Carrick 0727-J.

MT. WASH.—Duplex, 4 rms., bath, storage, rm., porches, ldry., awnings, nr. incline, schools, churches. LE. 4204-J.

KNOXVILLE, Rochelle st., light 5rm. apt., s. p., $60. H. R. Roberts, 339 Fifth ave.

ARLINGTON AVE.—2nd fl., 5 large, 1 small room, bath, yard, $50. LA. 1946.

OVERBROOK—4 rooms, bath, steam heat, porch, private ent., $35. 422 Main st.

CARRICK Duplex, 4 rms., bath, st. heat, ldry., porch, h. w., $55. Car. 2745-R.

DORMONT—Duplex, modern, 5 rooms, sun parlor, Vockel ave. Owner. 1668 Lehigh.

5-ROOM, bath, shower, range, china closet, frigidaire, heat free. Lehigh 2411-J.

MT. OLIVER—3 rms., bath, laundry, modern, $40; convenient. Linden 5233.

BEECHVIEW—4 rooms, bath, all modern, near cars, $47.50. 1520 Alton st.

CARRICK—5 rooms, bath, with heat, $55. A. A. Kaufmann. Carrick 1046.

CARRICK, $50, $55—New modern 4-room steam heated apts. Carrick 1529.

APT., 5 rms., bath, hot water heated; rent reasonable. Carrick 3300.

REDUCED rent, 6-room apt., 1804 Broadway ave. Lehigh 4408-R.

MENTION THE SUN-TELEGRAPH WHEN ANSWERING ADVERTISEMENTS

City & Suburban Houses 39

Fernando St., Nr. 5th Ave. 10-rm. house, bath, gas, elec.; walking distance of downtown; $100 per month. Poss. May 1. Get our rent list. COMMONWEALTH REAL ESTATE CO., Commonwealth Bldg., Fourth Ave.

Best Wilkinsburg Location. 1358 Singer place, home, 6 rooms, sun parlor, bath, hardwood floors; lavatory 1st floor; hot water furnace; beautiful grounds and shrubbery, $78. Bruckman Realty Co., 604 Brushton ave. Penhurst 0223.

COLORED—5-room house, bath, electric, $40; 4-room house, electric, $30; 3 rooms, bath, electric, $26; 2 rooms, bath, electric, $18; 3 rooms, $25. Fortieth st.; 3 rooms, bath, electric, $27.50. Brushton. Call for rent list. Lando, 331 Fourth ave. Room 504. Court 4487.

WEST END BARGAIN. Move in: brick house, 7 rooms, bath, gas, electric, laundry; newly decorated, $42.50. 6-room frame, $38. Walnut 3553.

DUPLEX—2nd floor, 5 rooms, bath, heat furnished, $70; apt., 4 rooms, bath frigidaire, janitor service, heat furnished, $80. See J. H. Bokerman, 405 Freeport ave., Aspinwall. Sterling 1854.

SHERADEN—Brick house, 6 rooms, attic, laundry, coal furnace, paved street; near Langley High School; fine location. Federal 2546. S. S. Stahl, 3068 Chartiers ave.

OAKLAND—Ward st., 4 rm. apt., $45. So. Euclid nr. Penn, 5 rm., frm., $50. McCullough st., N. S., 5-r. frm., $35. H. R. Roberts, 339 Fifth ave.

$65—Five rooms, modern, breakfast nook, furnace, garage, 200 feet from Brookline blvd.; $6,500. Terms to right party. Hemlock 1453-J. Lehigh 3810-R.

Beautifully Decorated, $40. Duplex, 4 rooms, bath, laundry; shrubbery, porch. Walnut 3553.

HAZELWOOD—5-room house, bath, electric, newly papered, $32.50. One month free. 331 Fourth ave., Room 504. Court 4487.

FOREST HILLS BORO.—Lenox ave., 657. Six rms., bath, h. w. heat, private laundry, gar. optional. Brandywine 0668-J.

CHOICE houses and apts. in South Hills, East End, Etna, Avalon and Emsworth. RUSK & HALL. LE. 8534.

FREDRICK ST., 748, McKees Rocks—6-rm. house, bath, $37, May 1. Federal 1980-R.

BELTZHOOVER, 515 Climax—9 rms. bath, furn., elec., gas. AT. 3588. H. Heck.

AVALON—Double house, 6 rooms, finished attic, coal furnace, conv. Linden 1872.

WESTWOOD—New house, 5 large rms., mod., frigidaire, range, $60. Wal. 1491-R.

AMBRIDGE—7 rms., bath, sun parlor, built-in feat. brk. Perrysville 75, ring 11.

CRAFTON HTS.—5 rooms, bath, furnace, good con., May 1, $50. Montrose 9000.

ELM, facing Epiphany: 6 rms., colored. $40. Adolph Klein, Berger bldg.

6 ROOMS, bath, sun parlor, h. w. floors, newly decorated. Oakmont 441.

FOR RENT Apartments, North Side 38

ORCHLEE ST., 1508-1512—Apartment of 4 and 5 rooms each, bath, laundry, porches, in good condition; 4 rooms $55; 5 rooms $80 and $62.50; open for inspection. Call Fairfax 2252.

TERMON AVE., 1320
6-room apartment, first floor, yard, porch; fine location. Linden 3214-J.

$51.50—500 E. Ohio st., four rms., elec. $45.00—2602 Perrysville ave. 4 rms., elec. ALLEGHENY REAL EST. CO., 516 Federal St. Fairfax 2100.

2300 WILSON AVE.—Modern 1st floor apartment, 6 large rooms, frigidaire, hardwood floors, range, shades, screens, janitor; $73. Cedar 0268.

TERMON AVE., N. S.—$60—6 rooms, tile bath, hot water, janitor service; immediate possession. Call Hiland 3817.

INGRAM AVE., 244, corner duplex, 5 rms., 2nd fl. hardwood, tile bath, hot water heat, separate lndry. Wal. 3341-J.

BELLEVUE—For delightful first floor apt. with ground; nice for couple with small children. Linden 1897-J.

PALO ALTO, 1240—2-room modern furn. apt. No objection to small child. FA. 9419.

BELLEVUE—Rent free May 1st; 6 rooms, steam ht., porches, $75, $85. Lin. 4242-R.

PERRYSVILLE Ave Dist.—Attractive apt., fr., ba., mt., entirely sep. Fairfax 8571.

BRIGHTON RD., 1534—5-room apt., private bath, heat included. FA 8114.

NEAR Riverview Park, $65; 5 rms., bath, hdwd. flrs., inst. heater. Fairfax 1377.

PERRYSVILLE Dist.—Duplex 6-r., tile bath, heat furnished, $75. Fairfax 7079.

East End Houses 40

ATLANTIC AVE. District—6-room house, reception hall, bath, electric, $55; 5-room house, bath, electric, $41; 4-room house, bath, electric, $43; 4-room house, bath, electric, $35; 3 rooms, bath, electric, $30; one month free. 331 Fourth ave. Room 504. Court 4487.

READY MAY 1st
$85—8 large rooms, bath, everything modern. 5426 Howe and 5511 Howe st.
$75—8 rooms and garage, 5500 Howe st.
$57—5 rooms, bath, 541 Clemenshaw ave.
WALTER R. FLEMING,
2737 Pioneer Ave. Lehigh 2150.

SEVEN-ROOM duplex, tile bath, hot water heat, $90; 3 rooms, bath, electric, furnace, $35; 7 rooms, bath, electric, furnace, $65; 10-room house, bath, electric, $90, Oakland. One month free. Lando, 331 Fourth ave. Room 504. Court 4487.

$65—FARLSON SQUARE
Houses, six rms. and bath, fur., nice frot towns
WILSON REALTY CO.,
6011 Center Ave. Hiland 0701.

EAST LIBERTY, $85
New, 6 rooms, hot water heat, tile shower, 6032 Hoeveler. Owner, Hazel 3097.

Complete Rent List.
P. W. Siebert, MO. 5762. 5104 Penn.

MODERN 6-room home; north of Forbes st., near Wightman School and bus line. Reduced rental, $100 mo.; garage. Call owner, Hazel 2412-R.

WILKINSBURG—6 rms., bath, $63; 3 rms. 1st flr., bath, $33; 3 rms., 2d flr., bath, $30; will pay for moving. FR. 2625-J.

HOMEWOOD—8-rm. mod. brick, arr. for 2 families; $70 mo.; free rent to May 1. Atlantic 2787. Harrison Real Estate.

KING EDWARD APTS.—Attractively furnished 4-room apt.; adults, Gentiles; reference. May, 0158. May to October.

SQUIRREL HILL—5652 Wilkins ave.; 8-room house, sun parlor, garage; $100 month. Telephone Schenley 1061.

DARLINGTON RD. 5872—6 rms., sun porch; with or without garage. All modern conveniences. Hazel 5546.

SIX rooms, every convenience, free rent to May 1st. Modern, $75. Hiland 115?-R.

JANCEY ST., E. E.—Modern new 7 rooms, bath, h. w. floors; garage. Montrose 3960.

MODERN, 7 rooms, tile bath, hot water heat, garage; reasonable. Hiland 7765.

WESTMORELAND Ave., 1661—Mod. home, 6 rms., garage, $65. Hiland 3488-R.

CORA ST., 527—4 rooms, bath, laundry, yard; $42 per month. Mayflower 4231.

N. ST. CLAIR ST., 418—8 rooms with porches and yard. Hiland 8007-M.

JANCEY ST., 1879—New 6-rm. house, bath, idy, hwd. flrs., $65. MO 3024.

LINCOLN AVE.—6-rm. modern house, $52. 4-rm. apt., $35. Atlantic 1795.

North Side Houses 41

SUPERIOR AVE.—5-room house, bath, electric, $42.50; 5-room house, bath, electric, $40; Charles st., 6-room house, bath, electric, $30; Tobin st., 6-room house, $20. One month free. Lando, 331 Fourth ave. Room 504. Court 4487.

TRIPOLI ST., 809—6-rm. house, suit large family; conveniences, furnace heat, $55.

735 E. OHIO ST.—7-room apartment, $55. FA. 2127.

South Hills Houses 42

$52.50—MODERN HOUSE
5 rooms, bath, best location, near cars, stores, churches, schools, etc.; garage if desired. Call at 2531 Brownsville road. Carrick 1115.

SIX-ROOM brick-and-shingle, tile bath, built-in features, instantaneous water heater, furnace, coal and fruit cellars, porches, awnings, 2 squares to 2 cars, churches, schools; $80; very desirable. Lehigh 3071-J.

BRENTWOOD—6-room house, modern; $70. 5-room house, modern, $45; garage optional, $5 extra; near car lines. Owner. Carrick 2596-R, evening.

DORMONT house, 6 rooms, living room type, tile bath, coal furnace, built-in features. Call Owner. Hi. 8359-R.

MT. WASHINGTON—5 rooms, unfinished attic; all modern conveniences. Lafayette 4194.

FIVE rooms, sleeping porch, bath, handy schools, level lot, $75. Lehigh 5910-J.

BROADWAY, 2101—9 rooms; conveniences for two families, $90. Lehigh 8673.

Avalon, Ben Avon 44

SEVEN rooms, bath, cellar, furnace, laundry, all modern, new fixtures, large yard, suitable for 2 families, privilege to sublet, 2 min. to train or trolley, $70. Call Linden 2424.

BEN AVON—Best location, 5-room duplex, hardwood floors, tile bath, coal furnace, garage; $85 month. Linden 5340-R.

BEN AVON—6 rooms, all modern; private entrance; garage; finest location. 138 Breading ave. Linden 4294.

BEN AVON—Best location, 7 rooms and reception hall home, large lot refinished, garage, $85 month. Linden 5340-R.

Furn. Apts. & Houses 45

Adrian Apartments.
Cor. Melwood and Bayard St. Several choice apartments. Available for May 1st occupancy. Living room, (in-a-door beds), kitchenette, dressing room, bath; also same unit with additional bedroom. Completely furnished, including dishes, towels, linen, silverware, etc. Rentals $75 to $110. Apply Mrs. Morgan, on premises.

Loutellus Apt. Hotel
245 Melwood ave.; 1-2-3-room modern efficient kitchenette apartments; finest in the city; superior service. Schenley 1100.

EL TOWER APARTMENT HOTEL, Munhall road, off Beacon—Beautifully furnished apartments with private and connecting baths; $45 per month and up, hotel service included. Hazel 6800.

ALLISON AVE., 257—Furnished or unfurnished 6-room house, bath, electric, refrigeration, nice yard; rent reasonable. Call Linden 5556-J.

N. NEGLEY AVE.—3 rooms, bath, 2nd floor, strictly private, completely furnished; very attractive; gentiles. Montrose 4315.

KENTUCKY, 6411—1 sq. east Fifth and Shady; 4-rm. furn. apts., baths, $65-$80; Frigidaire; suitable 3 or 4. MO. 3307.

FURNISHED apt. consisting of bedroom, living room, private bath, kitchenette; complete. Mayflower 7265.

CRAFTON—3 rms., laundry, yard, porches, nr. trains, trolley, $39 mo. WA. 2567-W.

HOLDEN ST., 5831—Beautifully furnished 4-room apt., permanent. Mayflower 2636.

NORTHUMBERLAND AVE. 5825—Bedrm., livingrm., private bath, apt. Hazel 1245.

HAZELWOOD, 321 Johnson ave.—2 or 4 room apt., private bath. Hazel 4524-J.

SECOND floor completely furnished for housekeeping; modern. Montrose 7021.

HOWE, 5812—Connecting bedroom, living, dining and alcove, kitchenette; $60.

MENTION THE SUN-TELEGRAPH WHEN ANSWERING ADVERTISEMENTS.

Store Rooms 46

LARGE and small stores with or without dwelling rooms, on Butler st. and Liberty ave., E. E. George Vetter, 5141 Butler st.

MENTION THE SUN-TELEGRAPH WHEN ANSWERING ADVERTISEMENTS.

Lofts & Warehouses 49

3-Story Fireproof Warehouse, 912 Webster Avenue.
Lot 25x110, office, floor scales, elevator, inside loading platform in rear, concrete and steel beam construction, plenty of light; two blocks from Bigelow blvd. long term lease is desired. Inquire T. G. Besse, attorney for owner, 801 Webster ave., or phone Atlantic 9567.

MENTION THE SUN-TELEGRAPH WHEN ANSWERING ADVERTISEMENTS.

FOR RENT Business Properties 47

BEAUTY PARLOR—Manor Theater Bldg., Squirrel Hill, completely equipped and furnished, rent very reasonable. Hazel 6002-03.

BRIGHTON Rd. double storeroom, best business section; reas. Linden 2453-J.

Offices & Desk Room 50

Share My Double Office.
Heart of financial dist.; half-time steno., every convenience, complete privacy; $90 covers everything but phone; must be highest class. Phone Atlantic 3792 or call at 703 Park bldg.

MANUFACTURER'S Agents Headquarters; furnished private office, stenographer, complete service, desk or down-town mail address, your name in telephone directory. Investment Building, 239 Fourth avenue, Suite 207.

MENTION THE SUN-TELEGRAPH WHEN ANSWERING ADVERTISEMENTS.

Resorts, Cottages, Etc. 52

CONNEAUT LAKE PARK.
Furnished cottages for rent or sale. Mr. J. O. Jones, Greenville, Pa.

Wanted, To Rent 56

WANTED for rent at once, house or apt. RUSK & HALL LEHIGH 8534.

WANT to rent one-ton truck. Apply 2426 Fifth ave.

MENTION THE SUN-TELEGRAPH WHEN ANSWERING ADVERTISEMENTS.

FOR SALE City & Suburban Houses 60

It Will Pay You to Investigate These REAL BARGAINS
Sq. Hill, N. of Forbes St.
A $25,000 HOME
FOR $17,500

SUBURBAN—6 ROOMS
Sun parlor, h. w. throughout, 2-car brick garage to match, large lot, built-in features, a $14,000 home for the balance of mtg.
$10,500
Small down payment, balance like rent.

DUPLEX
7 rooms, sun parlor, 2 baths each, 2 garages, h. w. heat, porches. Rents for $2,900; only 4 years old; can be bought for
$21,500
GENERAL REALTY CO.,
1101 CLARK BLDG.

New South Hills Boulevard.
7 rms., stucco, bath, hot water heat; 50 ft. lot, $5,600, $200 down, $55 monthly. 5-rm. brick, bath, furnace; 40 ft. lot; $4,600, $200 down, $50 monthly. 4 rms., frame, ½ acre lot; paved; $4,000; $150 down, balance mortgage, act quick. Carrick 2379 or write J 197, Sun-Telegraph.

BROWNSVILLE ROAD BARGAIN
6-room house, bath, cellar. Price $3,150. $1,000 down. Balance like rent. Call Grant 4310-J. Ask for Benny.

CASH FOR YOUR VACANT
We will take your lot as down payment on a 6-room house, which is rented $60 monthly until May 1, 1930. Let the tenant pay for your property. 933 Union Trust Bldg. Atlantic 3198.

ASPINWALL
Brick, English style, 6 rooms, tile bath, sun parlor, garage; lot 65x140. J. H. Bokerman, 405 Freeport ave., Aspinwall, Sterling 1854.

Must Sell Immediately
Beautiful 6-room home on Braddock ave.; all conveniences; $300 cash, $60 monthly. C. W. CARLSON,
Atlantic 0726. Carrick 2655-M.

EDGEWOOD—Corner lot, brick, slate roof, 9 rooms, bath, garage, h. w. heat, gas and coal furnaces, large living room, open fireplace, hardwood floors; owner leaving city; $14,000. Liberal terms. Churchill 3668.

$5,750—LEAVING city; must sell; semi-bungalow, frame and shingle, living room type, 6 rooms, bath, furnace, copper screens, awnings, shades. Lehigh 3285-J.

DO YOU WANT A HOME?
I CAN save you $500 to $1,000. See me. No obligations. Sterling 0686-M.

FOREST HILLS, 340 Avenue F—Modern, 6-rm. brick, all conveniences; landscaped lot, 56x115, $9,200. Must sell, leaving city May 1st. Valley 1945-R.

MODERN—TWO HOUSES.
10 min. cars, 20 min. J. & L.; paved; also additional lots, terms. Hemlock 0735-R.

PLEASANT HILL—Brand new brick, 6 rms., all modern, level lot 35x100, near car line. Terms to suit. Walnut 3959.

WILKINSBURG, nr. Penn & Swissvale; 5-rm. frame, bath, gas, elec., $2,750; $250 cash. H. R. Roberts, 339 Fifth ave.

ARLINGTON AVE. dist., 6-rm. frame, arranged 2 families, $2,750; $250 cash, terms. H. R. Roberts, 339 Fifth ave.

ASPINWALL—English type, 7 rooms, large porch, garage connected with house. Price right. Terms. Sterling 1107-J.

FOR SALE—Two houses on Spring street, 16th Ward; handy to J. & L. mills and Arlington car line. Hemlock 0735-R.

MANOR, PA.—5 rms., bath, all modern; 2-car garage, paved street, good location, $4,200. Irwin 157.

5 RMS., bath, attic, paved, dble. garage, 48x120; nr. cars, garden. Millvale 1305-J.

OAKLAND—Fr. dup., 9 r., 2 baths, $8,500, $500 cash. H. R. Roberts, 339 5th ave.

MENTION THE SUN-TELEGRAPH WHEN ANSWERING ADVERTISEMENTS.

FOR SALE East End Houses 61

B Truly Modern Homes
OPEN FOR INSPECTION DAILY.
Beautiful homes on Wellesley Road. Here you will find homes that contain very latest equipment for your convenience, including frigidaire, exquisite decorations and lighting fixtures, fine lawns and shrubbery.
Drive out Highland ave. to Wellesley and turn right four squares.
W. F. BELL BUILDING CO.,
"Better Built Homes."

Highland Park District
$24,000 BARGAIN
This attractive brick dwelling cost over $35,000, but must be sold as owner is leaving the city. It contains 11 rooms and 3 baths (4 rooms and 2 tiled baths on 2nd floor) and is thoroughly modern and in perfect condition, 2-car garage on large lot. To see this bargain call
Freehold Real Estate Co.,
311 Fourth Ave. Court 5800.

APARTMENT DUPLEX
Eastwood Farms.
New two-story brick, slate roof; two apartments, 6 rooms, bath and garage; electric refrigerators, electric heaters, electric ventilators, enameled ranges, automatically controlled hot-water heat; cost $32,000 to build; will sacrifice; only $7,200 cash required; 10% income as now rented. Inquire owner, Wm. C. Walters.

EXCLUSIVE SHADYSIDE
$50,000
Lot 115x175 on quiet street of beautiful homes. Dwelling of 11 rooms and 3 baths, available May 1st. For further information see
Freehold Real Estate Co.,
311 Fourth Ave. Court 5800.

Jackson Street, E. E.
New modern brick, tile bath, hot water heat, breakfast nook, tile roof, garage, large lot to alley. Best buy in Pittsburgh. $12,750.00, terms.
Peoples E. E. Real Estate Co.,
Montrose 4025. Penn & Highland Aves.

CASH FOR YOUR VACANT
We will take your lot as down payment on a 6-room house, which is rented $60 monthly until May 1, 1930. Let the tenant pay for your property. 933 Union Trust Bldg. Atlantic 3198.

REDUCED $3,000.
Wilkinsburg, fine small home, must be sold within next 10 days; h. w. heat, 2 tile baths, tile roof, garage, $1,000 cash. 5½% mortgage. 708 Princeton blvd., or Penhurst 8218-J.

SEE THIS HOME!
Sacrifice for quick sale, 6659 Northumberland ave., Sq. Hill; modern home, 6 rm. brick, only $2,000 cash required. Make us proposition. Must be sold at once.
CHAS. A. HECKMAN CO.,
707 Commonwealth Bldg.

BIG SACRIFICE
519 S. Evaline st., between Liberty and Harriet, 9 rooms, all conveniences, 35x133 to paved alley. Owner leaving city. Montrose 5624.

OWNER MUST SACRIFICE
10-room home, near Alder st and Lehigh st. Atlantic 0727.

UP-TO-DATE modern home, 9 rms., 2 baths, hdwd. flrs., h. w. heat, garage, ideal location. Will sell with furniture. Hiland 8059-W.

S. WINEBIDDLE ST.—Solid brick, 8 rms., 3rd floor finished apt., hdwd. flrs., furnace heat, garage. Montrose 2560.

EAST END—$10,000 brick, 8 rooms, bath, laundry, sun porch, garage, new coal furnace; terms. Penhurst 4077-M.

E. E. DUPLEX—Sell or exchange 10 rms., 2 baths, large lot; income $1,260; pays 14%; bargain. Montrose 8632.

WILKINSBURG bargain, 8 rs., bath, h. w. heat; gar.; paved; $6,750. Church 5163-R.

LINCOLN AVE., 7 rms., large lot, 3 gar., $8,900, if sold at once. Hiland 6351-J.

THOMAS BLVD., 6811; 12 rooms, 3 baths, 3rd fl. apts., if desired. Mont. 2177.

FOR SALE Dormont, Mt. Lebanon 63

$11,000—Worth $18,000
Almost an acre, paved street, 7 rooms and bath, center hall. Beautiful shrubbery and trees; one square to Washington road, South Hills. Must sell this week.
Freehold Real Estate Co.,
311 Fourth Ave. Court 5800.

MT. LEBANON, $11,900
236 Seaforth ave.—Practically new brick and shingle, double garage, level lot, attic, shrubbery, 6 large rooms, tile bath, double h. w. floors, decorated, screens, weatherstripped, 9 cupboards, 2 porches; handy public, parochial schools, churches, 2 car lines, bus; reduced from $13,500; terms, $6,000 first mortgage, $5,900 cash. Lehigh 1733.

CASH FOR YOUR VACANT
We will take your lot as down payment on a 6-room house, which is rented $60 monthly until May 1, 1930. Let the tenant pay for your property. 933 Union Trust Bldg. Atlantic 3198.

TREES Beautiful 6-room brick home, tile bath, large porch, 12 large bearing fruit trees, lot 50x135; $10,500; a real bargain; don't miss it.
GEO. H. DUNN. LEH. 7768.

ATTRACTIVE 6-room white-brick-and-shingle house, tile bath, hardwood floors, instantaneous water heater, hot air furnace, coal and fruit cellars, weatherstripped, all built-in features, 3 min. to 2 cars, store, churches, schools; will sacrifice $10,500; leaving city. Lehigh 3071-J.

MT. LEBANON—English Colonial, 7 rms., 2 baths, large sun parlor, full 3rd fl.; level lot; 200 ft. from Washington rd., in best residential section; $22,000. Lehigh 4179.

MT. LEBANON—Modern, new duplex with garages for 3 cars, price right for quick sale, will rent. Call Owner. Lehigh 8538.

FOR SALE OR RENT—Modern, 7 rooms, 2 baths, 2 garages; Beverly Heights; 130 Wood Haven Drive. Call Library 56-J.

North Side Houses 62

BRICK 6 rms., bath, ldry., furnc., $5,800; pay like rent. LI. 1162-M. FA. 1421.

MENTION THE SUN-TELEGRAPH WHEN ANSWERING ADVERTISEMENTS.

Beechview, Brookline 64

BROOKLINE—New house, 7 rooms, breakfast nook, tile bath, hardwood throughout; semi-finished attic; many attractive features; $9,400. Montrose 6270 or Lehigh 2837.

$7,200—6 RMS., tile bath, hdw. floors, fce., paved street; garage; easy terms. DE JOHN, REALTOR. LEHIGH 5400.

MENTION THE SUN-TELEGRAPH WHEN ANSWERING ADVERTISEMENTS.

Carrick, Overbrook 65

CARRICK—Brick house, 6 rooms, bath, lot to alley, on paved st., real bargain. Call owner, Carrick 1335.

FOR the home you want. J. W. Stubenbort, 2510 Library Rd. Carrick 3684.

MENTION THE SUN-TELEGRAPH WHEN ANSWERING ADVERTISEMENTS.

Crafton, Ingram 67

CRAFTON—New bk. Colonial, gar., $1,750 down, $75 mthly. Owner, WA. 2713-J.

MENTION THE SUN-TELEGRAPH WHEN ANSWERING ADVERTISEMENTS.

Bellevue, West View, Avalon, Ben Avon 68

7 MINUTES from Bellevue, brick-shingle bungalow, 6 rooms, tile bath; garage; paved st.; 2 minutes from car; sacrifice; owner going country. West View 1463-J.

BEN AVON—$15,000 modern 8-rm. brick home, large cor. lot, every convenience. Act quick. Jas. Irons, Linden 1190-R.

WEST VIEW, Oakley Ave., 6—Br., shingle, 6 rms., modern; $8,500. W. V. 1122-M.

Lots For Sale 71

WHY PAY RENT?
When you can own your own home for the rent you are now paying; I have two wonderful level lots, 50x120 in Mt. Lebanon; I will sell one or both of these lots for $1,475 each; terms, $100 down, balance $20 per month, or I will build you a house on one of the lots and you can pay me like rent. Write Contractor, X 151, Sun-Telegraph.

$650—50x120—$650.
Are you looking for a real bargain? I need some money and will sell my lot in Mt. Lebanon for only $650; worth much more; it's well located, near school and transportation; terms, $75 down, balance in small monthly payments. Write owner, W 151, Sun-Telegraph.

A REAL BARGAIN.
Must sacrifice my Mt. Lebanon lot, will take $590 for same; easy terms to good people. Write owner. V 151, Sun-Telegraph.

I HAVE a very fine business lot in Mt. Lebanon, I will sacrifice for $100 a foot. Will give some terms. Write B 292, Sun-Telegraph.

NEAR HERRON and Center aves., clear lots, garages, $4,500 up or down. Write M. Groah, 3415 Terrace st.

Sale Farms—Acreage 72

SUMMER HOME or good poultry farm; houses for 400 hens, brooder house, shops, 2-car garage, 10-rm. house; about 7 acres land; state road; near schools and stores. F. H. Bennette, Phoenixville, Conn.

CHICKEN—6½ acres, nearly level; 6-rm. house, all kinds of fruit; 2 mi. Mixon Sta., Butler Co., Renfrew R. D. 2. J. Whetsell.

BEST buy in county, 38 acres improved. Drive to Imperial. Ask for Ludlows.

CLASSIFIED ADS ARE AMONG THE GREATEST MONEY-SAVERS KNOWN

Sale or Exchange 73

WILL trade my fine home of 9 rooms and 2 baths in choicest part of Squirrel Hill for vacant or income property. Hazel 4636-J.

BRENTWOOD—Trade new 7-rm. brick, tile roof, breakfast nook, extra toilet; 40 ft. lot, for small house or good lots. Owner, K-197, Sun-Telegraph.

Mfg. Sites & Plants 74

SALE OR RENT—New building, 2 floors, 12,000 sq. ft., long lease, railroad, steam heat. Call owner, Sterling 2273 or Perrysville 257-J, evening.

EXCHANGE SYSTEM

"Registered" with Commonwealth of Pennsylvania.
This "SYSTEM" was formed for the purpose of helping parties to sell or exchange properties to a better advantage.
Inspr.—9:3 A. M. to 5 P. M. Daily.

169—CARRICK, 7-family brick apt. building; rent income $4,380 yr.; price $30,000; mtg. $18,000; will trade home or invest prop.

177—N. NEGLEY Ave., three-family brick; three-car garage; price $25,000; Mortgage $11,500; will trade for six-room house.

228—SQ. HILL. New double house, modern; 7 rooms and 2 tile baths ea., showers; hot water heat; copper plumbing, hdw. floors; $28,000; mtg. $15,500.

186—E. E. Attractive 8-room brick home, paved streets; all modern conveniences; price $14,000; will take $5,000 cash and give back mortgage for the balance.

286—PITTOCK ST., Sq. Hill—Brick home; 7 rooms, bath, furnace, garage; lot 33x100; price $12,500; mortgage $6,500; a real bargain; act quick.

287—BRENTWOOD brick home, 7 rms., tile bath; tile roof, furnace, recep. hall type; 16 ft. driveway; lot 40x120; price $12,500; mtge. $8,600; will trade for paved lots.

256—OVERBROOK blvd. Double brick house, 7 rooms, tile bath and shower. Double garage, hardwood floors, price $16,900. Mortgage $10,000.

9—MORNINGSIDE, 8-rm. house; all mod. conv., handy location; price $11,000; mtg. $6,800; will trade for 6-room bungalow or vacant ground East End district.

273—VERONA; duplex, 5 rooms, sunparlor; first floor; 6 rooms, sunparlor, second floor; price $15,000; mtge. $7,500; will trade for smaller property anywhere.

103—SQ. HILL, Albemarle ave. Solid brick home, 9 rooms, 3 baths, frigidaire; double garage; price $40,000; will trade for good investment property.

64—BROOKLINE. Modern brick home of 6 rooms, tile bath, price $9,800; mortgage $8,500; trade equity for lot in Brookline, Dormont or Mt. Lebanon.

265—BROOKLINE. Berkshire ave. New stone home, 7 rms., 2 baths, breakfast nook, h. w. heat; 50 ft. lot; price $15,000; mtge. $10,000; $2,500 cash, $85 per mo. Trade for lot for apartment building.

264—STRATFORD AVE. Solid brick home, 14 rms., 3 baths, h. w. heat; all modern; price $23,000; mtge. $13,000; yearly income $2,100; will trade for smaller home.

263—DENNISTON ST. New brick home of 9 rms., 3 colored tile baths, 2-car gar; all modern appointments; price $28,000; mortgage $13,000; trade for investment.

35—MT. LEBANON. 7 family apt., 3-story; income $7,680 pr. yr. 2 garages; price $60,000; mtge. $37,000; consider good 6-room house in Mt. Lebanon up to $15,000.

222—HANDY downtown; brick house of 9 rooms, large hall, porch; 10 minutes to city; price $9,000; $3,000 cash, balance like rent. A bargain, see this.

10—BUSINESS property and living rooms, 8 apts. 1 storeroom, double gar., in metrop. Pittsburgh; price $30,000; mortgage $11,400; will trade for smaller prop.

165—WILKINSBURG, 7-room brick-shingle, All modern; handy to everything; price $11,500. Will trade for South Hills or City property.

178—N. S. 3 apartment house, 8-car garage Price $25,000. Will trade for a good $40,000 or $50,000 proposition; also grocery and m. market bus. at Reedsdale st.

283—A permanent income at Sygan on Bower Hill rd., 8½ miles to Pgh. 18 4-room houses, 2 6-room houses; with 21 acres of ground with coal and having 1 million tons of red dog used for building roadways, selling at 2 tons for 25c. Income on home $2,688 yearly; live on ground and have permanent income from sale of red dog; 2 factories on land manufacturing building block and laundry trays; price $50,000; mtge. $9,000; will consider other real estate.

166—SHERADEN, Langley High dist. 7-rm. home, bath, furnace, laundry, front and rear porch, paved street; 5 minutes to cars, price $7,500. A real bargain.

293—FAYETTE CO., close to Connellsville on new hiway; 3 acres, 2-rm. cement barbecue stand; 3 springs, bake shop; all land on hiway; price $3,000; small business or small home.

292—S. LINDEN AVE., Pt. Breeze Section. Beautiful brick home of 14 rms., h. w. h., 2-car br. gar. with apt above; price $30,000; mtg. $20,500; see to appreciate.

157—JEFFERSON CO.—15 acres land, ideal mfg. site, near Reynoldsville. Will trade for Pittsburgh property.

300—MT. LEBANON—Parker drive, brick home, 7 rooms, 2 tile baths, h. w. heat, paved st., garage. Income $135 pr. mo. Price $23,500. Mtge. $13,000. Trade invest. prop. or suburban lots.

201—FORREST HILLS—Brick duplex, 6 rms., bath ea., h. w. heat, double gar. Modern. Renting $115 pr. mo. Price $14,500. Mtge. $8,900. Trade invest. prop.

302—E. BELLEVUE PLAN—2 lots Vasser ave., Dartmouth ave. 40x120 each. Price $500 each.

363—OAKLAND-M'KEE PLACE—Brick home, 8 rms., bath, furnace, mod. Rent $70 pr. mo. Price $8,500. Mtge. $5,500. Will trade for inv. prop.

308—3 NEW APT. BUILDINGS, 24 apts., renting for $26,000 pr. yr. Price $225,000. Mtge. $153,000. Will trade equity for other clear Real Estate.

306—HOMEWOOD BUSINESS BLOCK—Brick, stone and cement bldg., garage for 100 cars. Rental $9,000 year. Price $75,000. Mtge. $40,000. Will trade equity for smaller property.

307—FARM—Plum Twp.; 9 mi. to Pgh. also 8-rm. house, barn, other odd bldgs. Make good subdivision. Price $25,000. Mtge. $10,000. Trade Pgh. property.

309—BELLEFIELD DIST.—Fraternity hse. Large living quarters, dining room, kitchen, first floor. Sleeping quarters, second and third floors. Completely furnished with all equipment ready to move in. Price $40,000; $5,000 cash, balance on terms to suit.

282—CARNEGIE BUSINESS PROPERTY—2-story brick. Price $15,500. Mtge. $10,000. $3,500 cash. Property reduced from $18,000. Trade for other Real E.

203—MT. WASHINGTON—3-family, stone and stucco house, 13 rms., 2 baths, 3-car gar. Price $20,000. Mtge. $10,000. Trade for 6-rm. house, good location.

142—WILKINSBURG—7-room, brick home, all modern, paved street. Price $8,500. Mortgage 2,750; wants small home in Wilkinsburg.

130—TURTLE CREEK—6-room home, all mod., paved st., conveniently located; 5 min. to Westinghouse. Price $6,000. Mtge. $3,500. Trade for home in Pgh.

We Assist Our Clients to Place Their Mortgages.
Numbers preceding properties are Exchange Board's Identifiers.
"EXCHANGE SYSTEM" since Jan. 1, 1929 has sold $1,413,000 worth of real estate.
Nearly 3,000,000 readers will see your ad in these columns.

C. C. HAMILTON & CO.
515 UNION BANK BLDG.
22 Years In Same Location

Investments 75

TO SETTLE estate will sacrifice a number of income properties. See Attorney, 409 Plaza Bldg.

WILL sacrifice choice Squirrel Hill property left me by client; will finance. See Mr. Gloeckner, 409 Plaza Bldg.

MENTION THE SUN-TELEGRAPH WHEN ANSWERING ADVERTISEMENTS.

Wanted, Real Estate 80

LOT OWNERS.
If you can't sell, let us build for you. No cash needed. No finance charges. Information freely given.
508 GRANT ST. SUITE 208.

MENTION THE SUN-TELEGRAPH WHEN ANSWERING ADVERTISEMENTS.

Mortgage Loans 81

SECOND MORTGAGES.
LOWEST RATES IN CITY.
Annual charge for 3-yr. mortgages, 2% or
$20 FOR EACH $1,000
Includes all expenses (no extras). No advance charges; monthly payments; 24-hour settlements. Bring deed.
WE CHARGE LESS.
Compare our rates.
KAUFMANN REALTY CO.,
Suite 1106 Law & Finance Bldg.
429 Fourth Ave. Atlantic 3946.

For Mortgage Money.
Trust Funds.
Large or small amounts.
No Commission Charged.
Prompt Settlements.
See
COMMONWEALTH REAL ESTATE CO.,
Commonwealth Bldg., Fourth Ave.

Second Mortgages—$300 to $25,000
Monthly payments on $300 is $13; on $500, monthly payment is $14; on $1000, monthly payment is $29, payment includes the principal, interest, etc.; pay taxes, repairs or debts with loan, repayable on easy budget plan 1 to 5 year term.
BANKERS MORTGAGE CORP
230 Fifth Ave Suite 700 ATlantic 6160

NO charge if loan not granted; bring deed. J. H. Aronson Co., 450 4th ave. CO. 2582.

MENTION THE SUN-TELEGRAPH WHEN ANSWERING ADVERTISEMENTS.

Mortgage Loans 81

MONEY READY
SECOND MORTGAGES
Quick Action—Low Rates—Liberal Appraisal
FRANK J. SHERMER,
1403 Park Bldg. AT. 1365.

5% Money Ready—Any Amount 6%
First Mortgages
On Dwellings—Apartments—Business Properties
BANKERS MORTGAGE CORP.
230 Fifth Ave. Suite 700. Atlantic 6160

SECOND MORTGAGES,
STRAIGHT OR MONTHLY PAYMENT; PRIVATE FUNDS; LIBERAL APPRAISALS; QUICK ANSWER. HAZEL 6013.

BUILDING loan money, 1st and 2nd mortgages as high as 75%, anywhere in Allegheny County. Federal 0657.

FOR a mortgage loan see Schaefer, the mortgage man. 737 E. Ohio st. CE. 2025.

FIRST and second mortgages placed quickly and insured. Call Franklin 4065.

Musical Instruments 87

$800—MASON & HAMLIN Upright Piano, sounds like new, $195.
Chickering, Mahogany, splendid tone, $145.
$750 Knabe, plain case, $175.
The above are three high-grade Piano bargains and should be snapped up quickly.
HOFFMANN'S,
537 Wood St.

ELECTRIC UPRIGHT REPRODUCING PLAYER PIANO, Kimball make; $600 cash, worth $1,200; used short time. Carrick 1472.

FOR SALE—Sohmer Upright Piano; sacrifice; leaving city. Hazel 4743 or 5536 Bartlett st.

PIANOS tuned, cleaned, polished for $2.00 on order this week. R. Long, HI. 9501.

HAMILTON Upright Piano—Good condition; $75. 215 Church st., Turtle Creek.

DRAKE KAPPHAAN, 305 Wood st.—Pgh's largest piano dealers. $50 to $20,000.

GRANDS and upright pianos in storage Cheap. Storage house, 333 Third ave.

PIANO, cost $400; good condition; sacrifice for $59. Hazel 6681-W.

UPRIGHT PIANO; big sacrifice. Phone Linden 2423.

MENTION THE SUN-TELEGRAPH WHEN ANSWERING ADVERTISEMENTS.

Machinery & Tools 91

72-INCH BORING MILL
COLBURN HEAVY DUTY TWO HEADS.
RELIANCE MACHINERY SALES CO.,
1407 BRIGHTON RD. FAIRFAX 7352.

CLASSIFIED ADS ARE AMONG THE GREATEST MONEY-SAVERS KNOWN.

CLEAN-UP-PAINT-UP

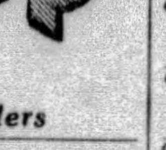

Firms Listed Below Represent Dependable Pittsburgh Craftsmen and Merchants, Who Will Competently Handle Your Spring Renovating and Repairing.

Awnings

A. BOTTLES & SON,
Awnings That Make the Home Complete.
ESTABLISHED 1884.
Minott & Paleway, 3333 Brighton Rd.
CALL LINDEN 2414.
Pittsburgh, Pa.

G. A. POERCHKE,
American & Balph ave., Bellevue. LI. 2259.
"Awnings make the home complete."

Carpenters

CARPENTER wants contract, estimates free. Kerrigan, Montrose 0917.

Cleaners and Dyers

MORGAN DYE WORKS
Quality Work at a Reasonable Price.
TELEPHONE LINDEN 6400.

WINDOW SHADES
Cleaned like new. Acme proc. MO. 9194.

Wall Paper

LARGEST selection; lowest prices; the best designs and colorings are here.
G. J. HATCH & CO.,
Next Kenyon Theater, 821 Federal st., N. S.

Storage

SHANAHAN
FIREPROOF STORAGE WAREHOUSES
For Household Goods, Furniture Moving.
3460 Fifth Ave.—7535 Penn Ave.
Telephone May. 7800.

Laundries

A. & P. Hand Laundries.
Watch your neighborhood for this unexcelled service. 10 East Lacock st. 1004 Wylie Ave.

Upholstering

REPAIR WORK. New work made to order; guaranteed. A. L. Lewis, FA. 9750.

Cleaning, Repairing and Storage of Furs

THOMAS DEFAZIO—Expert tailor and furrier. All fur work; reasonable. 8 W. Robinson st., North Side. Cedar 9776.

Exterminating

BEDBUGS, ROACHES
And their eggs killed by gas; written guarantee. Perfect Exterminator Service Co., Atlantic 9875.

ALL Insects, Rats and Mice thoroughly exterminated. All work guaranteed. 30 years experience. J. Albert Odell, Mgr. METROPOLITAN EXTERMINATING CO., 208 Grant St. Court 2076.

Umbrellas Repaired

LARGEST and most select shop in Pittsburgh. Sam's Umbrella Shop, 635 Penn av.

Building, General Repairing

Hardware, Roofing and Furnaces.
High Grade Paint $3.50 Per Gallon.
GRAFF BROTHERS, INC.,
5912 PENN AVE. HILAND 3050.
EAST LIBERTY.

CONTRACTOR—Remodeling, repair work and shingling; guaranteed. Grant 6175-J.

Weather Stripping

VICTOR
WEATHERSTRIPS
ARE BETTER
FOR FREE ESTIMATES PHONE FAIRFAX 6670

Carpet Cleaning

$4.00—Special 9x12 dugs dry cleaned and scoured. Call-delivered. Cedar 0791-R.

Excavating

EXCAVATING brick and cement; also landscaping; A-1 work. Fairfax 9019

Plumbing and Heating

PLUMBING work; reasonable; small or large jobs. GR. 2312-J. Jene Piper.

Garage Builders

PITTSBURGH'S LEADING GARAGE BUILDER, BLOCK OR BRICK.
H. REINHART MONTROSE 4400.

GENERAL CONTRACTOR—Garage building, work guaranteed. Hiland 8451.

Painters, Painters' Supplies

PAINTING, decorating, wall paper cleaning, wall washing, wall paper removed, day or contract; estimates given. WA. 0296.

WHEELER'S PAINTS AND VARNISH
115 WEST OHIO ST., N. S.

COLORED painter, years of experience, can give best ref. Call Hiland 1971-J.

Windows & Housecleaning

HOUSECLEANING in all branches by experienced man. Brandywine 0839-J.

I DO ALL kinds of odd jobs around the house. Grant 7766-R. J. W.

Wiring, Repairing, Supplies

WIRING—Eight outlets and fixtures, $65; inspection guaranteed. Cedar 1766-J.

Repairing, Cleaning Ranges and Furnaces

MODERN Cooking Ranges sold, repairing any make range or furnace. THE GRAFF COMPANY,
945 Liberty Ave. Telephone 3989

ALL makes of furnaces repaired and cleaned by vacuum system in sanitary and efficient manner. Phone 2668 Fed Ingold & Ingold, Inc., 275 Corliss St.

Whitewashing

"WHITE WASHING."
William Jackson Grant 1316

Paper Hangers

Altering, repairing, painting, contracting of any kind. Paperhanging my specialty. Special for April. Phone the "Hustler" Atlantic 8540

Re-Shingling

SAVE PAINTING—Reside your house with asbestos or wood shingles, estimates free, terms or cash. Ingold's, 275 Corliss st. Federal 2668.

Concrete Work

BRICK and cement work of all kinds. Foundations, garages and houses a specialty. Estimates given on all classes by calling Fairfax 1989.

Miscellaneous 85

Highest Quality. Lowest Price.

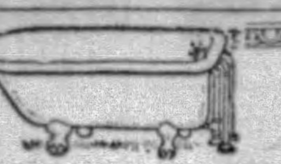

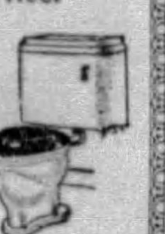

Bungalow Bathroom Outfit
COMPLETE WITH FITTINGS
$65.75
WE WILL INSTALL THIS OUTFIT AT A SMALL ADDITIONAL COST AND YOU CAN PAY US IN MONTHLY PAYMENTS.
Call or Send for Catalog No. 731. It's Free.
MANUFACTURERS' DISTRIBUTING CO.
325-327 PENN AVE PITTSBURGH, PA.

Miscellaneous 85

Paints! Shingles! Wall Paper!
Brushes, rollroofing; special sale, below wholesale; mail, phone orders. Pgh. Jobbing, 2139 Fifth ave. 335 Water st.

SAFES and Refrigerators—Buy direct, save commissions. 14 E. Lacock st., N. S.

COPPER hot water tank and heater, $85; Instantaneous water heater, No. 4, $100. 24 Vine st., nr. 1600 Fifth ave. Pgh.

FIXTURES for every business below cost. Must vacate warehouse by May 1st. S. Delp's Sons Co., 2219 Fifth ave.

Bottles—We buy sell. Pgh. Bottle Co. 6011 Broad st. MO. 9201.

WE BUY AND SELL EVERYTHING. STAR JOBBING CO., 112 MARKET ST.

MENTION THE SUN-TELEGRAPH WHEN ANSWERING ADVERTISEMENTS.

Household Goods 86

$275 THREE-PIECE LIVING ROOM SUITE $88
Also bedroom and dining room suite, stoves, ranges, mattresses and springs, to quick cash buyers. FREE DELIVERY. Donaldson Storage Bldg., 1012 Western ave., North Side. A Mile from High Prices. Open till 10 p. m.

RENT A WASHER.
$1.00 A WEEK — Save money by renting a washer for $1 a week. Cheaper than sending your washing to the laundry. 209 MARKET ST. — $1.00 A WEEK

$275 Mohair Suite, $98.
Also new, perfect walnut bedroom, dining room and other living room suites at wonderful bargains. R. R. Storage Co., 324 Liberty ave. Free delivery.

WILL SACRIFICE
Excellent new furniture and household goods must be sold at once, due to death. 2018 Perrysville ave. Fairfax 2559.

10-PIECE Walnut dining room suite; refrigerator, 100-lb. capacity; standard sewing machine, R. C. A. radiola. 3-A. Mayflower 9876.

3-PC. velour liv. rm. suite, mahog. dresser, iron bed, mahogany stand, 2 lockers, $650; Star piano. 1901 St. Ives st., N. S.

COMPLETE bedroom suite, Columbia phonograph, records, 2 rugs 9x12. Hiland 4751-W after 6 p. m.

3-PIECE mahogany living room suite, with tapestry cushions, $10; coronet, $10. Penhurst 9116-M.

DIVAN—Perfect condition, opens to full size bed, $50. 1923 Wightman st., Squirrel Hill. Hazel 2406.

BEDROOM suite, 4-piece mahogany, other household goods; must be sold to settle estate. Montrose 0498.

SACRIFICE—Living room, bedroom, dining room suites, rugs, Orthophonic, not three months old. MA. 4463.

HOOVER—Used, good condition, $19.50. Lin. 4722-R. eve.

FURNITURE FOR SALE. CALL LEHIGH 1519-R.

DINING and bedroom suite, bookcase, other goods, very cheap. Mayflower 8495.

FURNITURE—All kinds, including gate-leg table, wicker set, etc. MA. 7265.

PIANO, dining room suite, rugs, porch furniture. Montrose 6841.

BED, living, dining room, also kitchen furniture; like new. Sterling 0995-R.

GAS RANGE—Oriole, right hand oven, good condition, $25. Hiland 1730-J.

PIANO—Console, 2-9x12 rugs, electric washer, etc. Pen. 2455-J.

SIMPLEX MANGLE; good as new. Cedar 1295.

CLASSIFIED ADS ARE AMONG THE GREATEST MONEY-SAVERS KNOWN

Office & Store Equipm't 89

COUNTERS—One 7 ft., $10.00; one 10 ft., $12.00; like new. 1000 Fairdale st. Sheraden. Saturday and Monday.

USED double flat desk, other desks, files, Underwriter safes, tables, chairs, etc. 300 Republic Bldg. Fairfax 1500.

USED double flat desk, other desks, files, Underwriter saes, tables, chairs, etc. 300 Republic Bldg. Fairfax 1500.

BUILDING comes down, must sell large stock of store fixtures at sacrifice prices. 1114 Penn ave.

UNDERWOOD Typewriter; like new; wonderful condition; sacrifice. Court 9082.

BUTCHER shop, fixtures, complete, sacrifice. 112 Main st. Monongahela 714.

SOLID MAHOGANY OFFICE TABLE, 30"x60", $10. PENHURST 8715.

Wearing Apparel 90

SHORT Squirrel Coat; good condition; a bargain. Lehigh 3554-R.

Automobiles For Sale 94

AUBURN 1928 SEDAN.
Model 115, slightly used; priced for quick sale; easy terms. 201 South Highland ave., Montrose 1040.

1926 BUICK 7-pass. Sedan, Master model, fine condition, $575, terms. Horst & Mooney, 3323 California ave., N. S. Linden 1236

1927 BUICK Master 6 Sedan; good as new; new tires; $550; terms. 545 Braddock ave. Brandywine 0706.

BUICK—Standard 6 Buick coach, 1925 model; this car is in A-1 condition, $275, terms. 423 Chartiers ave. Federal 0307.

1925 BUICK Master Six Sedan, good condition, barg. Adolph Klein, Berger bldg.

BUICK coach, 1927 model; this car is perfect in all respects; $600; terms. 758 Brownsville rd. Lafayette 0490.

BUICK 4-passenger coupe, 1926; A-1 condition; a real bargain; $350; terms. Call Homestead 0979.

'26 STANDARD Buick Sedan, good shape, $525. 426 Brownsville rd. Lafayette 3292.

BUICK MASTER 6—1928 Sedan, like new, sacrifice, for quick sale. Lafayette 6508-R

1928 CHEVROLET COACH.
5 LEE oversize balloons, will pass the closest inspection in every detail. You will be proud to own this car. See it today. Call Mr. Wilkinson.
MURDOCH CHEVROLET CO.,
3440 Forbes St. Mayflower 1291.

CHEVROLET Coupe—1927 model; good tires, paint; motor ok.; only $235. Hudson Garage, 338 Chestnut st., Sewickley, Pa. Phone Sewickley 1275.

CHEVROLET cabrolet, 1927 model, 11,000 miles, guaranteed; this car is going at a real bargain of $325; terms. 423 Chartiers ave. Federal 0307.

CHEVROLET Sedan—1928; all new tires, looks and runs like new car; $475 terms. 1215 Braddock ave. Brandywine 0400.

CHEVROLET—1927 Landau; like new car throughout; fully equipped; a real buy at $325; terms. Call Sprague, Laf. 5100.

'27 CHEVROLET coach, good machenical condition, $280. 426 Brownsville rd. Lafayette 3292.

CHEVROLET sedan, 1927, a real good looking car; price reasonable. Sprague, LA. 5100.

CHEV., 1928 cp., like new car; perfect condition. Sprague, Laf. 5100.

'26 CHEVROLET sedan, good condition, $240. 426 Brownsville rd. Lafayette 3292.

Chrysler 60 Roadster.
Good tires, good mechanical; this car is good throughout—a real buy at $450; terms. 4036 Liberty ave. Fisk 3000.

CHRYSLER 58 roadster, A-1; 4-wheel brakes; leaving town. 426 Brownsville road. Lafayette 3292.

'28 CHRYSLER 62 Coupe, rumble seat, good shape, $650. 426 Brownsville rd. Lafayette 3292.

CHRYSLER 70 coach, 1926 model, A-1 shape, $395; terms. 1009 Main st., Sharpsburg. Sterling 1990.

DODGE DeLuxe Sedan, 1927 model, 4 brand new Mohawk tires; car perfect in all respects. 423 Chartiers ave. Federal 0307.

DODGE SR. Six Sedan, new General cord tires; everything O. K.; $900. Leh. 8100.

DODGE—1927 roadster, $285; terms. 4612 Forbes st. Schenley 0504.

DODGE—'26 and '27 sedans; terms. 4612 Forbes st. Schenley 0504.

'25 DURANT touring, 4-wheel brakes, $95. 426 Brownsville rd. Lafayette 3292.

ESSEX Coach, 1926, $85; mechanically perfect; new tires. 329 Kramer, Mt. Wash.

FORDS
50 to select from. All models, for all purposes. Trucks and pleasure cars. 5906 PENN AVE. MONTROSE 9401.

FORD 4-door sedan, 1925 model, with Ruxstell axle, $150. 423 Chartiers ave. Federal 0307.

FORD standard coupe, 1929 model like brand new; new car guarantee; few miles; $525, terms 423 Chartiers ave. Federal 0307.

FORD model A 2-door sedan, very good condition, good tires, $475; terms. See Mr. White. C. E. Moody Motor Co., 519 Water st. Court 0456.

FORD coupe—Model A; terms. 4612 Forbes st. Schenley 0504.

Automobiles For Sale 94

2½ Garford Bus Chassis
This 2½-ton 1926 model, A-1 shape. Has had very little service. A bargain at $1,200. See Thos. Edwards, Bigelow blvd. and Herron ave. Call Mayflower 7900.

NASH sedan, 1926; a real bargain; A-1 condition. Suburban Motor Co. LA. 2986.

NASH 1925 Sedan with trunk, repainted, $325. Leh. 8100.

OVERLAND sedan, 5-passenger; very good throughout, only $275; terms. 758 Brownsville rd. Lafayette 0490.

'26 OVERLAND Sedan, very good condition, $125. 426 Brownsville rd. Lafayette 3292.

PACKARD 1923—4-pass. coupe, economical to operate, $275; terms. Horst & Mooney, Packard dealers, 3323 California ave., N. S. Linden 1236.

PAIGE 1926 De Luxe 5-pass. Sed.; looks like new; $475. Leh. 8100.

PONTIAC panel truck, just out of the shop, ready for immediate duty; looks very good; price right for the man who needs a low priced delivery truck. Murdoch Chev. Co., 3440 Forbes st. MA. 1291.

REPOSSESSED CARS.
Auto Finance Co., 5526 Penn Ave.

STAR COUPE—1927 Model, excellent condition, $300. Terms. 758 Brownsville Road. Lafayette 0490.

STUDEBAKER Big 6 Coach, 1926 model, fine condition, $525, terms. Horst & Mooney, 3323 California ave., N. S. Linden 1236.

STUDE. 1927 sed.; looks good; $750. Suburban Motor. Lafayette 2986.

STUDE '25, big six, Phaeton, reas. offer accepted. Mayflower 6291.

1928 WHIPPET coupe; 8 months old; make offer. 3862 East st. Fairfax 6190.

WILLYS-KNIGHT, 1927 66, 4-pass. coupe; first-class cond.; $650. Lehigh 8100.

'26 WILLYS-KNIGHT coach, like new, $700. 426 Brownsville rd. Lafayette 3292.

TAKE IT TO BENNETT'S
AUTO WRECKERS

Your old cars and trucks; highest prices paid, regardless of year, model or make.
SEE US FIRST
For lowest prices on parts for any make of car or truck; complete selection.
A FULL LINE OF PARTS FOR ALL MAKES OF CARS AND TRUCKS THAT HAVE BEEN DISCONTINUED
BENNETT BROTHERS
GRANT AND WATER STS.
Phone Court 0351-3252
MAIL ORDERS—24-HOUR SERVICE
PLANT NO. 2.
5100-5220 Center ave. Montrose 0911
PLANT NO. 3.
1617-1701 West Carson St. Court 2294.

"SPRING CLEARANCE"
'29 Nash Standard Sedan, repossessed, $800.
'28 Pontiac Sedan, like new, 3,400 miles, $625.
'26 Late Dodge Sedan, A-1 shape, $375.
'25 Advanced Nash Sedan, good condition, $400.
'25 Special Nash Coach, good shape, $325.
1925 Buick Master Sedan, A-1, $525.
TRADE OR TERMS.
FREYVOGEL-NASH,
3345 Forbes St. Schenley 2472.
ALWAYS OPEN.

Lot of Cars and Trucks
IN OUR LOT
$50 to $500
All Makes and Models.
Open Day and Night.
R. E. Loughney Motor,
5556 Center Ave.

GOOD USED CARS at reasonable prices; terms as low as $10 down, balance in weekly or monthly installments; for further information, call Lehigh 4488.

AUTOMOBILES — 2 high-grade cars, 1 coupe, 1 sedan; will sacrifice account sickness. See owner, 5524 Forbes st. SC. 2234.

Trucks & Tractors 95

"Read This Again"
$600 Buys
'28 Dodge 1-ton closed cab, express body; perfect mechanically.
$500 Buys
'28 International ¾-ton panel body; excellent condition throughout.
$450 Buys
'28 Chevrolet 1-ton closed cab, large open express body; truck looks like new.
$300 Buys
'26 Chevrolet bus, 16-passenger, side seats; body and mechanical condition good.
R. E. Loughney Motor,
5556 Center ave. Montrose 4041.
Open Evenings. Open Sundays.

GARFORD BUS CHASSIS
2½-ton 1926 model, A-1 shape. Has had very little service. A bargain at $1,200. See Thos. Edwards, Bigelow blvd. and Herron ave. Mayflower 7900.

FORDS
Half and 1-ton truck for all purposes; 15 to select from; $50 and up.
4612 FORBES ST. SCHENLEY 0504.

USED TRUCKS
½-Ton to 2-Ton.
FRANK D. SAUPP, Inc.,
5920 Penn Ave., Pittsburgh, Pa.

1928 CHEVROLET PANEL.
4-wheel brakes, reconditioned, new duco, looks good, ready for business today.
MURDOCH CHEVROLET CO.,
3440 Forbes St. Mayflower 1291.

FORD TRUCKS—All sizes for all purposes $50 and up; terms. 4612 Forbes st. Schenley 0504.

CHEVROLET—1928, 1½-ton stake body, A-1 con., bargain quick sale. Cedar 3398.

FORDSON Caterpillar Tractor, gang plow, Fresno scraper. Fairfax 6301.

Automobile Accessories 96

SEE HARRY—At 5702 PENN AVE., before buying tires elsewhere. Mont. 8517.

Garages For Sale 99

DIAMOND GARAGES
ALL KINDS METAL WOOD OR CONCRETE

They pay big returns on the investment.
YOU NEED NO CASH
THE DIAMOND HDW. MFG. CO.
Phone Court 4796.
224 Fourth Ave. Pittsburgh, Pa.
Evenings Franklin 6357 or 6081-J.

IDEAL BUILT
METAL, WOOD OR CONCRETE AS LOW AS $150
A REAL GOOD INVESTMENT
New Payment Plan.
NOBLE & HENDERSON,
FED. 0930. SUN. & EVES., FED. 0890
McKees Rocks, Pa.

WILL build concrete block garages, single, $395; double, $650; cement fl. H. Kalson, Plaza bld. AT. 7818 Eve Sun. HA. 4641

GARAGES—Brick, stone, block; reasonable prices. F. Tickner, Clark bldg. AT 1324

Dogs, Cats, Etc. 100

ONLY EXCLUSIVE DOG SHOP IN PGH. ALL BREEDS DOGS. INTERNATIONALLY KNOWN. ESTERADA PET SHOP, 8 FEDERAL ST. FAIRFAX 9025

COLLIE puppies, pedigreed; eligible A.K.C. Nicely marked; bargains! Penhurst 0791.

RUSSIAN Wolfhound—All white, 9 mos. old; pedigreed; bargain. Mayflower 2663.

GERMAN police puppies, from ped. stock; beauties; real bar. Penhurst 6926-M.

POMERANIAN, pedigreed, male, brown, bargain. Hazel 0765-R.

Wanted, Automobiles 97

WE BUY FOR CASH
OR MAKE LOANS ON AUTOMOBILES.
5910 Penn ave., E. E. Hi. 2590

WILL PAY CASH
For late model Chevrolet, Star, Whippet or Ford cars. Frankenfield, 1317 Carson st.

WILL BUY your automobile and pay cash. Morrowfield Auto Co., 2621 Murray ave.

LOANS $10 to $300

2½% LOANS
You save One Per Cent a Month by borrowing from HOUSEHOLD
HERE IS THE COST:
ON LOANS PAYABLE IN 20 EQUAL MONTHLY PAYMENTS

Amount of Loan.	Average Monthly Cost.
$50	$ .66
$100	1.32
$200	2.63
$300	3.94

Other amounts up to $300 at same rate.
Loans may be paid in full at any time, and you will only be charged for the actual time you keep the money. You get the full amount in cash; no deductions of any kind.
NO ENDORSERS.
NO EMBARRASSING INQUIRIES
Household Finance Corporation
ROOM 505 ARROTT BLDG.
N. W. Cor. Fourth and Wood St.
Court 2890
1601 FIRST NAT'L BANK BLDG
511 Wood St.
Atlantic 1198
315 PARK BUILDING,
Cor. 5th Ave. and Smithfield St.
Atlantic 0735.

LOANS
UP TO
300 DOLLARS
ON YOUR
NOTE
At lawful interest. NO FEES
No deduction. PERSONS owning furniture, real estate or with salaried position accommodated, 24-hour service. Repayment arranged to suit borrower's requirements. A quick, dignified and confidential assistance. Our methods cheerfully explained. If you cannot call in person, write or telephone and our representative will see you.
Our Business Makes Friends
INTERSTATE
COLLATERAL LOAN CO.
200 ARROTT BLDG.
COR. FOURTH & WOOD ST.
TELEPHONE COURT 3256.

Do You Need Money?
GET IT FROM US
At 2½% Per Month
ASK ABOUT OUR BONUS PLAN
Family loans, absolute privacy. Prompt and courteous service. Up to $300. No extra charges.
OWNED AND OPERATED BY PITTSBURGH PEOPLE.
ECONOMY FINANCE
CORPORATION,
208 Clark Bldg., 2nd Floor,
7th & Liberty, AT. 0546-7.

BORROW FROM US
Transactions Private
Loans on Furniture up to $300.
Peoples Loan Co.
814 Empire Building,
LIBERTY AVE & STANWIX ST
Tele. Atlantic 3574

LOANS
To Those Who Need
$10 to $300
On Furniture or Note
Payments of 20 Months or Less.
Call, Write or Phone
Conservative Credit System
604 LAW & FINANCE BLDG.
429 Fourth Ave. Atlantic 7026.

Loans on Jewelry 83

We can help while storing FURS
Thousands avail themselves of this service yearly. They borrow money while getting the benefit of our fur storage facilities. Special low rates include storage.
6% Yearly Interest
on DIAMONDS JEWELRY WATCHES LISTED STOCKS LISTED BONDS FURS SILVER
½% per month to 2½% storage.
Yearly loans with renewals or monthly repayments. Furs—special rates. Modern Bank-like methods. Ladies especially, appreciate our courteous service.
JOS. DeROY & SONS
DiamondLoan Association
(10 Loan Companies Combined)
311 Smithfield St. Entire Building
Opposite Postoffice Use Elevators
Original Location ¾ Century

LOANS AS LOW AS 1%
ON DIAMONDS
WATCHES, JEWELRY STOCKS AND BONDS.
We also loan at low rates on SILVERWARE, CAMERAS, GUNS, FURS, TOOLS TRANSIT, MUSICAL INSTRUMENTS
Old Gold, Silver and Platinum Bought.
GALLINGER'S, 929 LIBERTY AVE.
Phone Atlantic 5207 Established 1854.

You Can Get Money
At a New Low Rate
DIAMONDS, WATCHES, JEWELRY OR LISTED STOCKS AND BONDS.
Absolute Privacy. No Store Connected. Monthly paym'ts. Unlimited Renewals.
ECONOMY FINANCE
CORPORATION,
208 CLARK BLDG., 2ND FLOOR,
7TH & LIBERTY—ATLANTIC 0546-7.

Loans on Automobiles 84

Need Money
ON YOUR
AUTOMOBILE?
Your title can be used to obtain funds for any purposes. YOU CONTINUE TO USE THE CAR. Small unpaid balances paid off or re-financed ANY AMOUNT UP TO $1,000
INTEREST AT 6%
on unpaid balances
Call, write, phone Atlantic 6025
Pgh. Finance Corp.
504 American Bank Building,
Grant St. at Sixth Ave.

Horses, Cows, Etc. 101

WE HAVE IN STOCK FOR SALE "OLD HICKORY" DUMP WAGONS. CALL OPTION FEED CO., CARRICK 1120

2 HORSES, harness, plows, wagons, mower, scales, etc.; sacrifice. Carrick 2148

Farm, Garden Supp s 103

ALL kinds of vegetable and flower plants sold upstairs. Pgh. Diamond Market. Ilse William Beckert.

Auction Sales 106

AUCTION SALE
Wed., April 17, at 10 a.m.
Unclaimed Household Furniture, Pianos, Washing Machines, Etc.
O'Leary & McCann, STORAGE,
604-6 Ross Ave., Wilkinsburg.
JOHN F. POST & SONS, Auctioneers.

Legal Notices 107

PROPOSAL FOR
Sale of Bonds
of the
Borough of Turtle Creek,

The Borough of Turtle Creek, County of Allegheny and State of Pennsylvania, will receive sealed bids and proposals for the
Sale of $300,000.00
Coupon Bonds

of said Borough, said bonds being in the denomination of $1,000.00 each, dated January 1, 1929, and maturing as follows: $20,000.00 on each January 1st of years 1945 to 1951, inclusive, $25,000.00 on each January 1st of years 1952 to 1955, inclusive, and $20,000.00 on each January 1st of years 1956, 1957 and 1958.

Said bonds have been approved by the Department of Internal Affairs of the State of Pennsylvania, under the act of Assembly, approved March 31, 1927, P. L. 91.

Said bonds will bear interest at the rate of four and one-quarter per cent (4¼) per annum, payable semi-annually on the first day of January and July, free of State tax.

No bids shall be for less than par and accrued interest and must be accompanied with a certified check or cashier's check drawn to the order of the Burgess of Turtle Creek in the sum of $5,000.00.

Sealed bids must be in the hands of the Secretary of said Borough of Turtle Creek not later than

Monday, April 22, 1929,
at 8:00 O'Clock P. M.,

at which time said bids will be opened in Council chambers in the Municipal Building on Grant street.

The successful bidder is to pay for the printing of the bonds.

The Borough will furnish the opinion of Moorhead & Knox, Pittsburgh, Pa., as to the legality of issue.

Said Board reserves the right to reject any and all bids.

Any information in connection with the issue may be secured from the undersigned.

Secretary Borough of
Turtle Creek.
Municipal Building,
Turtle Creek, Pa.

SIDNEY GOTTLIEB,
Solicitor,
1074 Frick Annex Building,
Pittsburgh, Pa.

W. L. KING, Attorney-at-Law, Frick Building, Pittsburgh, Pa.

IN the Court of Common Pleas of Allegheny County, state of Pennsylvania, ss: Notice is hereby given that a hearing will be had on the 6th day of May, 1929, at 9:30 o'clock a. m., upon an application to said court at No. 472, July term, 1929, by the First Baptist Church of Pittsburgh and Oakland Regular Baptist Church of Pittsburgh, Pa., under the Act of Assembly entitled "An Act to Provide for the Incorporation and Regulation of Certain Corporations," approved April 29, 1874, and the Supplements thereto, for a consolidation or merger of said corporations, to be known as "THE FIRST BAPTIST CHURCH OF PITTSBUPGH," upon the terms specified in said application, and for these purposes to have, possess and enjoy all the benefits and privileges of said Act of Assembly and Supplements thereto. The above application is now on file in the Prothonotary's Office.

W. I. KING, Solicitor.

S. H. REICHMAN, Attorney-at-Law, Plaza Bldg., Pittsburgh, Pa.

In the Court of Common Pleas of Allegheny County, Pennsylvania, ss: No. 107, January term, 1929. Rosemary Vetere vs. Leo Vetere, also known as Leo Veters. For annulment of marriage. To Leo Vetere, also known as Leo Veters, respondent: The subpena and alias subpena in the above case having been returned non est inventus, you are hereby notified and required to appear in said court on the first Monday of May, A. D. 1929, to answer the petition and libel filed in said case.

ROBERT H. BRAUN, Sheriff.

PAUL A. STUART, Attorney-at-Law, No. 508 Farmers Bank Bldg.

Notice is hereby given that letters testamentary on the estate of Minnie A. Scanlon, deceased, late of Pittsburgh, Allegheny County, have been granted to the undersigned, to whom all persons indebted to said estate are to make immediate payment, those having claims or demands against same will make them known without delay.

HANNAH M. BUCHER,
HARRY H. BUCHER, SR.,
Executors.
4508 Calvin street, Pittsburgh, Pa.

HERBERT R. HAHN, Attorney-at-Law, No. 1505 Park Building.

Notice is hereby given that ancillary letters of administration on the estate of Margaret J. Brown, deceased, late of Dayton, Ohio, have been granted to the undersigned, to whom all persons indebted to said estate are to make immediate payment, those having claims or demands against same will make them known without delay.

HERBERT R. HAHN,
Ancillary Administrator,
1505 Park Building, Pittsburgh, Pa.

WILLIAM H. COLVIN, Attorney-at-Law, No. 415 Berger Building.

Notice is hereby given that letters of administration on the estate of Orrin E. Pollock, deceased, late of Pittsburgh, Allegheny County, have been granted to the undersigned, to whom all persons indebted to said estate are to make immediate payment, those having claims or demands against same will make them known without delay.

GRACE A. POLLOCK, Administratrix.
401 Grace street, Pittsburgh, Pa.

JOHN H. LAUER, Attorney-at-Law, 601-605 State Theater Bldg.

Notice is hereby given that letters testamentary on the estate of Mary U. Yeager, deceased, late of Pittsburgh, Allegheny County, have been granted to the undersigned, to whom all persons indebted to said estate are to make immediate payment, those having claims or demands against same will make them known without delay.

WALTER J. YEAGER, Executor,
2718 Pyramid Avenue, Brentwood, Pa.

G. Y. MEYER, Attorney-at-Law, 1501 Berger Bldg.

Notice is hereby given that letters testamentary on the estate of Mary R. Hock, deceased, late of Pittsburgh, Allegheny County, have been granted to the undersigned, to whom all persons indebted to said estate are to make immediate payment, those having claims or demands against same will make them known without delay.

MARY E. HOCK, Executrix,
821 Chislett St., Pittsburgh, Pa.

H. Q. TURNER, Attorney-at-Law, 316 Frick Bldg.

Notice is hereby given that letters testamentary on the estate of W. C. McCoy, deceased, late of Stowe Township, Allegheny County, have been granted to the undersigned, to whom all persons indebted to said estate are to make immediate payment, those having claims or demands against same will make them known without delay.

MARY S. McCOY, Executrix,
2915 Penn avenue, Pittsburgh, Pa.

SIDNEY GOTTLIEB, Attorney-at-Law, 1074 Frick Annex.

Notice is hereby given that Ancillary letters of administration, c. t. a., on the estate of George A. Clymer, deceased, late of Edgewood, Allegheny County, have been granted to the undersigned, to whom all persons indebted to said estate are to make immediate payment, those having claims or demands against same will make them known without delay.

FRANK N. McELVOY, Ancillary Administrator, c. t. a.
East McKeesport, Pa.

F. J. LAGORIO, Attorney-at-Law, 602 Webster ave., Pittsburgh, Pa.

In the Court of Common Pleas of Allegheny County, ss: No 180, January term, 1929. Cecil Willis vs. Evelyn Clarice Willis. In divorce a vinculo matrimonii: To Evelyn Clarice Willis, respondent: The subpena and alias subpena in the above case having been returned non est inventus, you are hereby notified and required to appear in said court on the first Monday of May, A. D. 1929, to answer the petition and libel filed in said case.

ROBERT H. BRAUN, Sheriff.

CHURCHILL MEHARD, Attorney-at-Law, 311 Ross Street, Pittsburgh, Pa.

In the Court of Common Pleas of Allegheny County, Pennsylvania, ss: No 4497 January Term, 1928. Leo F. Burke vs. Lula Ruth Burke, in divorce a vinculo matrimonii. To Lula Ruth Burke, respondent: Take notice that above case is at issue and will be tried by said court at the City-County Building, Pittsburgh, Pa., when called in its turn, or as soon thereafter as suits the convenience of the court.

CHURCHILL MEHARD,
Attorney for Libellant.

Official—Miscellaneous 113

U. S. ENGINEER OFFICE, Pittsburgh, Pa. Sealed bids will be received here until 12 noon (Eastern Time) May 13, 1929, and then opened, for furnishing and delivering one tipper and one lower lockgate for Lock No. 2, Allegheny River. Information on application.

Official—Pittsburgh 111

CITY OF PITTSBURGH,
DEPARTMENT OF SUPPLIES.
Pittsburgh, Pa., April 12, 1929.

Separate sealed proposals will be received at the office of the City Controller, first floor, City-County Building, Pittsburgh, Pa., until 10 o'clock a. m., Tuesday, April 23, 1929, and the same will be opened and publicly read one (1) hour later in Council Chamber, building aforesaid for the furnishing and delivery of the following:

For the furnishing and delivery of one (1) check signer for the City Controller.

For the furnishing of one (1) auto truck and one (1) auto sedan for the Bureau of Recreation.

For the furnishing of one (1) auto sedan, one (1) auto truck, one (1) lot of miscellaneous farm equipment, and one (1) lot of steel shelving for the Pittsburgh City Home and Hospital, Mayview, Pa.

One (1) sprinkling system for the Department of City Planning.

Five hundred (500) detachable sign brackets for the Bureau of Traffic Planning.

One (1) boiler feed pump for the Bureau of Water.

Specifications and general blanks for bidding can be secured at the office of the Department of Supplies, 619 City-County Building, Pittsburgh, Pa.

Bids to be accompanied by a bond of two freeholders of Allegheny County, probated before the City Clerk or the bond of a surety company which has complied with the ordinance relative to the furnishing of bonds for city contracts.

The Mayor and the Director of the Department of Supplies reserve the right to reject any or all bids submitted.

CHARLES H. KLINE, Mayor,
BERTRAM L. SUCCOP, Director.

CITY OF PITTSBURGH.
DEPARTMENT OF PUBLIC WORKS
BUREAU OF ENGINEERING.

1. SEPARATE AND SEALED PROPOSALS will be received at the office of the City Controller, City-County Building, until 10 o'clock a. m., Eastern Standard Time, April 23, 1929, and will be publicly opened and read one hour later in Room 526, Civil Service Examination Room, for making the following public improvements:

GRADING, REGRADING, PAVING, REPAVING, CURBING, RECURBING AND OTHERWISE IMPROVING.

Boulevard of the Allies, from Craft avenue to Halket street, and the regrading, repaving, recurbing and otherwise improving Niagara street, from the Boulevard of the Allies, to a point about 100 ft. southwardly, as affected thereby.

River avenue, from the present paving at United way to a point 117.50 ft. west of the west curb line of Heinz street.

REGRADING, REPAVING AND RECURBING.

Heinz street, from the north line of Saw Mill way to River avenue.

GRADING, PAVING AND CURBING.

Caton street, from Beechwood boulevard to Shady avenue.

Cumberland street, from Crafton boulevard to 426 ft. w. of Earlham street.

Legion street, from Perrysville avenue to Maple street.

Montezuma street, from Deary street to Rowan street.

Oakhill street, from Shadeland avenue to unnamed way, 773 ft. more or less, westwardly therefrom.

Riddile street, from Kieber street to Normandie street.

Rutherford avenue, from Bayonne avenue to Wentworth avenue.

Schering lane, from line dividing lots 116 and 117 West Liberty Plan No. 4, to a point 35 ft. eastwardly therefrom.

GRADING AND PAVING.

Challenge way, from Hermitage street to Mount Vernon street.

REPAVING.

Federal street, from Alpine avenue to Federal street extension.

Frankstown avenue, from Brushton avenue to Oakwood street and from Lang avenue westwardly.

Hazelwood avenue, from Second avenue to Beechwood boulevard.

Water street, from Penn avenue to Grant street.

REPAIRS TO CURB, DRAINAGE AND GUTTERS.

Fifth avenue extension, from Hamilton avenue to Penn avenue.

West Liberty avenue, from Wenzel way to Cape May avenue.

CONSTRUCTION OF SEWERS.

Bigelow boulevard, south sidewalk and roadway, from a point about 440 feet west of Humbolt street to existing sewer on Bigelow boulevard at Thirtieth street, 24" R. C. Pipe.

Coleridge street, P. P. of Stanton Heights Land Company, Black street, the southwest sidewalk, roadway, west and south sidewalk of Stanton avenue, from a point about 460 feet southeast of Black street to the existing sewer on the south sidewalk of Stanton avenue west of Hetty way, with branch sewers, 9", 15" and 18" T. C. and 24" and 30" R. C. pipe.

Kearns avenue, Adger street, Ovid street, Kearns avenue, the northeast sidewalk of Poplar street, Noblestown road and P. P. of Robert Chess, from Alta View street to the run on the P. P. of Robert Chess northwest of Noblestown road, with branch sewers, 9", 12", 15" and 18" T. C. and 24" and 30" R. C. pipe.

Reed street, from a point about 265 feet southwest of Center avenue to the existing sewer on Reed street at a point about 90 feet southwest of Center avenue, 12" T. C. pipe.

Thirty-third street drainage basin on Neville street, private property of the B. & O. and P. R. R. Companies, Thirty-third street and Liberty avenue, from a point about 285 feet east of Cayuga street to the existing sewer on Liberty avenue west of Thirty-third street, 11' 9¼" by 13' 3" Egg.

FOR CHIEF ENGINEERS' OFFICE D. P. W.

Highland Park entrance, Negley avenue to Mellon street, grading, paving and curbing.

Schenley Park. Construction of park roadway, between Panther Hollow Bridge and Riverview road.

Frick Park. Construction of Utility Building.

Contract No. 1. General work.
Contract No. 2. Plumbing work.
Contract No. 3. Heating work.
Contract No. 4. Electrical work.

Homewood Playground. Construction of concrete court.

Hartman Playground. Construction of concrete wall.

FOR BUREAU OF HIGHWAYS AND SEWERS.

Construction of concrete sidewalks in the City of Pittsburgh.

2. All bids must be made upon the prepared form of proposal to be obtained at the office of the Contract Clerk, Room 429 City-County Bldg., on and after April 10th, 1929, upon presentation of receipt for deposit required for contract plans and specifications. Proposals containing any additions, erasures, omissions, alterations, additions not called for, or additional bid of any kind may be rejected as informal, and no bidder will be allowed to withdraw his bid.

3. Bids must be accompanied by a bond in the amount of fifty (50%) per centum of the estimated cost of the proposed improvement duly and legally executed with a surety or trust company which has complied with the City ordinances relating thereto; said bond shall be in the form of bond furnished by the City of Pittsburgh.

4. Blueprint copies of the contract plans and specifications may be obtained at the Bureau of Engineering Room 440 City-County Building. Deposits in the following amounts will be required for each set of specifications and blueprint copies of contract plans: 33rd street Drainage Basin, $25.00; Coleridge street, etc., $10.00; Kearns avenue, Adger street, etc., $10.00; all other improvements $2.00 each. Receipts for said deposits will be given and the money refunded upon return of plans and specifications in good condition and without marking within ten days of the date bids are opened.

5. The Mayor and the Director of the Department of Public Works reserve the right to increase or decrease the amount or class of any portion of the work which they deem necessary, to reject any or all proposals, or to accept any proposal which they deem it to the interest of the City so to do.

CHAS. H. KLINE, Mayor.
EDW. G. LANG, Director, D. P. W.

NO. 247.

AN ORDINANCE — Authorizing and directing the Mayor and the Director of the Department of Public Works, for and in behalf of the City of Pittsburgh, to enter into a contract with The Pittsburgh & West Virginia Railway Company, a corporation organized and existing under the laws of the Commonwealths of Pennsylvania and West Virginia, supplemental to and in amendment of a contract authorized by an Ordinance entitled, "An Ordinance authorizing and directing the Mayor and the Director of the Department of Public Works, for and in behalf of the City of Pittsburgh, to enter into a contract with the West Side Belt Railroad Company, a corporation organized and existing under the laws of the Commonwealth of Pennsylvania, and the Pittsburgh & West Virginia Railway Company, a corporation organized and existing under the laws of the Commonwealth of Pennsylvania and West Virginia, for the purpose of securing certain property for public park puroses, providing for the construction of an undergrade crossing between Woodstock street and Vale street, and providing for the payment of certain moneys to the said railroad and railway companies, and fixing the terms and conditions thereof," approved February 13, 1925 and recorded in Ordinance Book Volume 36 page 184, the Mayor and the Director of the Department of Public Works, for and in behalf of the City of Pittsburgh, were authorized to enter into a contract with the West Side Belt Railroad Company and the Pittsburgh & West Virginia Railway Company, which contract was duly executed by the parties thereto; and

WHEREAS—In the second paragraph of said contract it is provided: "In the construction of said parkway and sewer the portion from a point near Woodstock street to a point near Vale street shall lie in a permanent tunnel or subway under the tracks and property of the said railroad companies," * * * and

WHEREAS—In the third paragraph of said contract the location of said tunnel or subway is shown in Exhibit "C," as provided therein; and

WHEREAS—The parties to the said agreement have considered that it is advisable to change the location of said tunnel or subway so that it shall be situated on a line eastward of the location as shown on said Exhibit "C," and have agreed that in the doing of the work the method as provided in the original contract by tunneling shall not be pursued, but that the work can be done by an open cut in which shall be constructed the said subway to the elevation provided for and closed in by masonry, the construction above which shall be back-filled earth to an elevation sufficient to close said cut to the line of the trackage of the said Railroad Company; and

WHEREAS — Since said contract dated December 14, 1925, was entered into, The Pittsburgh & West Virginia Railway Company has acquired and now owns all the assets and property of said West Side Belt Railroad Company; therefore

SECTION 1. Be it ordained and enacted by the City of Pittsburgh, in Council assembled, and it is hereby ordained and enacted by the authority of the same, That the Mayor and the Director of the Department of Public Works, for and in behalf of the City of Pittsburgh, be and they are hereby authorized and directed to enter into a supplemental agreement with the aforesaid The Pittsburgh & West Virginia Railway Company in the following language:

SUPPLEMENTAL ARTICLES OF AGREEMENT

Made and concluded this ..... day of ....., 1929, by and between the City of Pittsburgh, a municipal corporation of the County of Allegheny and Commonwealth of Pennsylvania, hereinafter called "City," party of the first part, and The Pittsburgh & West Virginia Railway Company, a corporation organized and existing under the laws of the Commonwealth of Pennsylvania and West Virginia, hereinafter called the "Railroad Company," party of the second part.

WHEREAS—Said West Side Belt Railroad Company and The Pittsburgh & West Virginia Railway Company heretofore entered into a contract dated December 14, 1925, with the City of Pittsburgh, providing inter alia for the construction of a parkway from a point near Woodstock street to a point near Vale street, in a permanent tunnel or subway under the tracks and property of said Railroad Companies, as by reference to said contract will more fully appear; and

WHEREAS — Since said contract was entered into, all of the franchises and property of said West Side Belt Railroad Company have been acquired and are now owned by said The Pittsburgh & West Virginia Railway Company:

NOW THIS AGREEMENT WITNESSETH—That the parties hereto, for the mutual benefits accruing to each other, do covenant, stipulate and agree, to and with each other, as follows:

FIRST—That the contract between the parties hereto, dated December 14, 1925, be modified and changed in the following particulars:

(1) That the tunnel or subway provided for in the second paragraph of said agreement need not be constructed, but that the City may construct the parkway mentioned therein (the sewer having already been constructed) in an open cut, which shall be closed at the top at a proper elevation by masonry, and filled over the roof with earth to the line of the tracks of the said Railroad Company.

(2) That the location of said parkway may be moved eastwardly from the location as shown on Exhibit "C" mentioned in the third paragraph of said contract, to the position shown on Exhibit "C" revised which is identified by the signatures of the Chief Engineer of the Railway Company and the Director of the Department of Public Works of the said City, and made part hereof.

(3) All detailed plans for the construction of said subway and the method of construction, including the method of supporting the tracks and roadbed of the railroad shall be submitted to the Chief Engineer of the Railway Company and the said City of Pittsburgh shall be responsible for the support of the tracks and roadbed of the Railway Company during such construction and shall be responsible at all times thereafter for any insufficiency or failure of the subway structures erected by the City to furnish adequate support for said railroad.

SECOND. It is understood and agreed that the purpose of this contract is to change the location and character of the subway provided by said original contract, and that all the terms and provisions of said original contract except as expressly modified hereby, shall continue in force and effect.

THIRD. It is understood that this contract is insofar as it provides for the construction of the subway under the tracks of the Railway Company, subject to the approval of the Public Service Commission of Pennsylvania, and the issuance of the requisite certificate of public convenience by it; and it is further agreed that the plans for the construction of said subway and sewer shall be subject, as hereinbefore provided, to the approval of the Chief Engineer of the Railway Company, but the same shall be subject to such modifications and conditions, not involving any expense on the part of the Railway Company, as may legally be prescribed by said Public Service Commission.

This contract is entered into by the City pursuant to Ordinance No. ..... approved and recorded in Ordinance Book, Volume ..... page .....

Attest: CITY OF PITTSBURGH,
..... By.....
Secretary. Mayor.

Attest: .....
Director, Department of Public Works.
PITTSBURGH & WEST VIRGINIA RAILWAY COMPANY,
..... By.....
Secretary.

Countersigned: .....
City Controller.

Approved as to Form: .....
City Solicitor.

SECTION 2. That any Ordinance or part of Ordinance, conflicting with the provisions of this Ordinance, be and the same is hereby repealed, so far as the same affects this Ordinance.

Passed in Council April 8, 1929.
Approved April 12, 1929.
CHARLES H. KLINE, Mayor.
Recorded in O. B. Vol. 41, page 236.

NO. 248.

AN ORDINANCE — Authorizing the execution of an agreement with the Pittsburgh, McKeesport and Youghiogheny Railroad Company for a license for a trunk sewer across the property of said railroad company from East Carson street to the Monongahela River.

SECTION 1. Be it ordained and enacted by the City of Pittsburgh, in Council assembled, and it is hereby ordained and enacted by the authority of the same, That the Mayor and Director of the Department of Public Works, for and in behalf of the City of Pittsburgh, be and they are hereby authorized and directed to execute and deliver an agreement with the Pittsburgh, McKeesport and Youghiogheny Railroad Company, for a license to the city to construct a trunk sewer across the railroad company's property from East Carson street to the Monongahela River, said agreement to be in a form to be agreed upon and as approved by the City Solicitor, and to be submitted to the Finance Committee for approval before execution.

SECTION 2. That any ordinance or part of Ordinance, conflicting with the provisions of this Ordinance, be and the same is hereby repealed, so far as the same affects this Ordinance.

Passed in Council April 8, 1929.
Approved April 12, 1929.
CHARLES H. KLINE, Mayor.
Recorded in O. B., Vol. 41, Page 239.

NO. 250.

AN ORDINANCE — To amend paragraph (r) of Section 2 of an ordinance entitled, "An Ordinance regulating the use and operation of vehicles on the streets of the City of Pittsburgh, and providing penalties for the violation thereof," approved October 3, 1922, as amended and supplemented, by eliminating the "No Parking At Any Time" provision on Ashlyn street, from Mozart street to Landis street, south side.

SECTION 1. Be it ordained and enacted by the City of Pittsburgh, in Council assembled, and it is hereby ordained and enacted by the authority of the same, That Paragraph (r) of Section 2 of an ordinance entitled, "An Ordinance regulating the use and operation of vehicles on the streets of the City of Pittsburgh and providing penalties for the violation thereof," approved October 3, 1922, as amended and supplemented, which has the following heading:

"(r) Upon the following streets or portions of streets, no driver of a vehicle shall permit it to remain standing for a longer time than is necessary to receive or discharge persons, or deliver or load merchandise then in readiness for immediate removal. This regulation is to be in effect twenty-four (24) hours each day, including Sunday."

shall be and the same is hereby further amended by striking out the following lines:

"Ashlyn street, from Mozart street to Landis street, south side."

SECTION 2. That any Ordinance or part of Ordinance, conflicting with the provisions of this Ordinance, be and the same is hereby repealed, so far as the same affects this Ordinance.

Passed in Council April 8, 1929.
Approved April 12, 1929.
CHARLES H. KLINE, Mayor.
Recorded in O. B. Vol. 41, page 240.

NO. 251.

AN ORDINANCE — Authorizing the payment of the final estimate for constructing a section of sewer on South Main street, across Saw Mill Run, at the location of the Triple Inverted Syphon.

WHEREAS—In carrying out the Emergency Contract No. 7620, Mayor's Office File No. 389, between the City of Pittsburgh and John F. Casey Company, for constructing a section of sewer on South Main street, across Saw Mill Run, at the location of the Triple Inverted Syphon, the total cost of said work amounted to $31,419.42, which exceeds the amount of $25,000.00 set up for this work by $6,419.42, now, therefore,

SECTION 1. Be it ordained and enacted by the City of Pittsburgh, in Council assembled, and it is hereby ordained and enacted by the authority of the same. That for the payment of the final estimate for constructing a section of sewer on South Main street, across Saw Mill Run, at the location of the Triple Inverted Syphon, Contract No. 7620, Mayor's Office File No. 389, that the Mayor and the City Controller be and they are hereby authorized and directed to issue and countersign a warrant in favor of John F. Casey Company for the sum of $6,419.42, and charge said amount to Code Account 1550-E, Saw Mill Run sewer contract.

SECTION 2. That any Ordinance or part of Ordinance, conflicting with the provisions of this Ordinance, be and the same is hereby repealed so far as the same affects this Ordinance.

Passed in Council, April 8, 1929.
Approved April 12, 1929.
CHARLES H. KLINE, Mayor.
Recorded in O. B. Vol. 41, page 241.

NO. 252.

AN ORDINANCE — Re-fixing the width and position of the roadway and the southerly sidewalk of Boggston avenue at its intersection with Warrington avenue west and providing for slopes, parking, retaining walls and steps.

SECTION 1. Be it ordained and enacted by the City of Pittsburgh, in Council assembled, and it is hereby ordained and enacted by the authority of the same. That the width and position of the roadway and the southerly sidewalk of Boggston avenue at its intersection with Warrington avenue west shall be and the same are hereby re-fixed as follows, to-wit:

The southerly curb line as re-fixed shall begin on the southerly 7.0 foot curb line of Boggston avenue, as fixed by Ordinance No. 168 approved May 10, 1916, at a point of curve distant 3.18 feet west along the southerly 7.0 foot curb line from the dividing line between lots numbered 1 and 2 in the S. L. Boggs Plan No. 3; thence shall extend in an easterly and northerly direction by the arc of a circle deflecting to the left with a radius of 35.0 feet and a central angle of 67° 45' 00" for a distance of 41.39 feet to a point of reverse curve; thence in a northerly and easterly direction by the arc of a circle deflecting to the right with a radius of 15.05 feet and a central angle of 67° 45' 00" for a distance of 17.80 feet to a point of tangent on the southerly 8.0 foot curb line of Warrington avenue west.

The roadway shall have a variable width, lying between the northerly curb line as fixed by Ordinance No. 168 approved May 10, 1916, and the above described southerly curb line.

The southerly sidewalk, from the point of curve to the point of reverse curve in the above described southerly curb line shall have a uniform width of 7.0 feet lying along and contiguous to the above described southerly curb line; thence to Warrington avenue west shall have a variable width ranging from 7.0 feet to 8.0 feet, lying between the above described southerly curb line and the southerly street line.

The remaining portion of the street lying between the above described southerly sidewalk and the southerly street line shall be used for slopes, parking, retaining walls and steps.

SECTION 2. That any Ordinance or part of Ordinance, conflicting with the provisions of this Ordinance, be and the same is hereby repealed so far as the same affects this Ordinance.

Passed in Council April 8, 1929.
Approved April 12, 1929.
CHARLES H. KLINE, Mayor.
Recorded in O. B. Vol. 41, Page 241.

NO. 253.

AN ORDINANCE — Fixing the width of the roadway of Fleury way, from Hale street to Oakwood street.

SECTION 1. Be it ordained and enacted by the City of Pittsburgh, in Council assembled, and it is hereby ordained and enacted by the authority of the same. That the width of the roadway of Fleury way, from Hale street to Oakwood street, be and the same is hereby fixed at a uniform width of 20.0 feet, which is the entire width of said way lying between the northerly and southerly lines thereof.

SECTION 2. That any Ordinance or part of Ordinance, conflicting with the provisions of this Ordinance, be and the same is hereby repealed, so far as the same affects this Ordinance.

Passed in Council April 8, 1929.
Approved April 12, 1929.
CHARLES H. KLINE, Mayor.
Recorded in O. B., Vol. 41, page 242.

NO. 254.

AN ORDINANCE — Fixing the width and position of the roadway and sidewalks and establishing the grade on Library road, from Warrington avenue west to Woodruff street and providing for parking, sloping and ornamentation.

SECTION 1. Be it ordained and encated by the City of Pittsburgh, in Council assembled, and it is hereby ordained and enacted by the authority of the same. That the width and position of the roadway and sidewalks and the grade of the center line of Library road, from Warrington avenue West to Woodruff street be and the same is hereby fixed and established as follows, to-wit:

The roadway shall have a uniform width of 30.0 feet, each side being distant 15.0 feet from the center line, excepting in the space occupied by the tunnel where the roadway shall have a uniform width of 40.0 feet each side being distant 20.0 feet from the center line.

The sidewalks shall have a uniform width of 6.0 feet along the lines of the roadway as above described, excepting in the space occupied by the tunnel where the sidewalks shall have a uniform width of 8.0 feet along the lines of the roadway as above described.

The grade of the center line shall begin at the westerly curb line of Warrington avenue West at an elevation of 161.89 feet; thence by a convex parabolic curve for a distance of 43.34 feet to a point of tangent to an elevation of 161.64 feet; thence falling at a rate of 2.4% for a distance of 1,059.0 feet to a point of curve to an elevation of 136.44 feet; thence by a concave parabolic curve for a distance of 300.0 feet to a point of tangent to an elevation of 132.15 feet; thence falling at a rate of 0.46% for a distance of 2,700.0 feet to a point of curve to an elevation of 119.73 feet; thence by a convex parabolic curve for a distance of 100.0 feet to a point of tangent to an elevation of 118.80 feet; thence falling at a rate of 14% for a distance of 783.4 feet to the southerly line of Woodruff street to an elevation 10.97.89 feet.

SECTION 2. That any Ordinance or part of Ordinance, conflicting with the provisions of this Ordinance, be and the same is hereby repealed so far as the same affects this Ordinance.

Passed in Council April 8, 1929.
Approved April 12, 1929.
CHARLES H. KLINE, Mayor.
Recorded in O. B., Vol. 41, page 243.

NO. 255.

AN ORDINANCE—Re-locating, laying out and opening Library road and tunnel in the Nineteenth and Twentieth Wards of the City of Pittsburgh of a width of 70.0 feet on land acquired for park purposes by Ordinances No. 72 and 73 both approved February 13, 1925, and property of the Pittsburgh and West Virginia Railway Company, and tunnel under the tracks of the Pittsburgh and West Virginia Railway Company, from Warburton street to Woodruff street.

SECTION 1. Be it ordained and enacted by the City of Pittsburgh, in Council assembled, and it is hereby ordained and enacted by the authority of the same, That Library road and tunnel in the Nineteenth and Twentieth Wards of the City of Pittsburgh shall be and the same is hereby re-located, laid out and opened as a public highway on and over property acquired for park purposes by Ordinances No. 72 and 73 both approved February 13, 1925, and property of the Pittsburgh and West Virginia Railway Company and tunnel under the tracks of the Pittsburgh and West Virginia Railway Company of a width of 70.0 feet, from Warburton street to Woodruff street along the following described lines, to-wit:

The center line shall begin at a point on the westerly line of Warrington avenue west, said point being distant north 7° 25' 32" west 40.34 feet from an angle in said Warrington avenue west, which angle is distant north 39° 15' 32" west 551.91 feet from the westerly line of West Liberty avenue; thence north 84° 14' 12" west for a distance of 442.47 feet to a point of curve at Station 4 -|- 19.42; thence by a curve deflecting to the right having a radius of 564.24 feet and a central angle of 70° 40' 00" for a distance of 695.91 feet to a point of tangent at Station 11 -|- 15.33; thence by a line tangent to said curve north 13° 34' 12" west for a distance of 700.07 feet to a point of curve at Station 19 -|- 15.40; thence by a curve deflecting to the right having a radius of 936.10 feet and a central angle of 10° 56' 00" for a distance of 178.63 feet to a point of tangent at Station 20 -|- 84.03; thence by a line tangent to said last mentioned curve north 2° 38' 12" west for a distance of 462.83 feet to a point of curve at Station 25 -|- 46.86; thence by a curve deflecting to the left having a radius of 1000.0 feet and a central angle of 33° 43' 00" for a distance of 588.47 feet to a point of tangent at Station 31 -|- 35.33; thence by a line tangent to said last mentioned curve north 36° 21' 12" west for a distance of 709.33 feet to a point of curve at Station 38 -|- 44.66; thence by a curve deflecting to the left having a radius of 4000.0 feet and a central angle of 3° 01' 00" for a distance of 210.60 feet to a point of tangent at Station 40 -|- 55.26; thence by a line tangent to said last mentioned curve north 39° 22' 12" west for a distance of 878.14 feet to the southerly line of Woodruff street at Station 49 -|- 33.40.

The southwesterly line shall be parallel to and at a perpendicular distance of 35.0 feet from the above described center line from Warburton street to a point directly opposite Station 48 -|- 50; thence south 80° 22' 28" west for a distance of 40.31 feet to a point; thence parallel to and at a perpendicular distance of 70.0 feet from said center line north 39° 22' 12" west for a distance of 122.08 feet to the southerly line of Woodruff street.

The northeasterly line shall be parallel to and at a perpendicular distance of 35.0 feet from the above described center line from Warburton street to a point directly opposite Station 47 -|- 67.09; thence by a curve deflecting to the right having a radius of 80.0 feet and a central angle of 116° 56' 48" for a distance of 163.29 feet to a point on the northerly line of Woodruff street.

SECTION 2. That any Ordinance or part of Ordinance, conflicting with the provisions of this Ordinance, be and the same is hereby repealed, so far as the same affects this Ordinance.

Passed in Council April 8, 1929.
Approved April 12, 1929.
CHARLES H. KLINE, Mayor.
Recorded in O. B., Vol. 41, Page 244.

NO. 256.

AN ORDINANCE—Establishing the grade of Terra way, from Hobart street to Covode street.

SECTION 1. Be it ordained and enacted by the City of Pittsburgh, in Council assembled, and it is hereby ordained and enacted by the authority of the same. That the grade of the westerly line of Terra way, from Hobart street to Covode street be and the same is hereby established as follows, to-wit:

Beginning at the southerly curb line of Hobart street at an elevation of 395.28 feet (curb as set); thence falling by a convex parabolic curve for a distance of 20.0 feet to a point of tangent to an elevation of 393.42 feet; thence falling at the rate of 9.50% for a distance of 67.0 feet to a point of curve to an elevation of 387.06 feet; thence by a concave parabolic curve for a distance of 30.0 feet to a point of tangent to an elevation of 385.49 feet; thence falling at the rate of 1.0% for a distance of 58.0 feet to a point of curve to an elevation of 384.91 feet; thence by a convex parabolic curve for a distance of 30.0 feet to a point of tangent to an elevation of 383.33 feet; thence falling at the rate of 9.50% for a distance of 24.13 feet to a point of curve to an elevation of 381.04 feet; thence by a concave parabolic curve for a distance of 20.0 feet to the northerly 10.0 foot curb line of Covode street to an elevation of 379.65 feet.

SECTION 2. That any Ordinance or part of Ordinance, conflicting with the provisions of this Ordinance, be and the same is hereby repealed so far as the same affects this Ordinance.

Passed in Council April 8, 1929.
Approved April 12, 1929.
CHARLES H. KLINE, Mayor.
Recorded in O. B., Vol. 41, page 245.

NO. 257.

AN ORDINANCE — Fixing the width and position of the sidewalks and roadway and establishing the grade on Warren street, from Catoma street to Jay street.

SECTION 1. Be it ordained and enacted by the City of Pittsburgh, in Council assembled, and it is hereby ordained and enacted by the authority of the same. That the width and position of the sidewalks and roadway and the grade of the westerly curb line on Warren street, from Catoma street to Jay street be and the same are hereby fixed and established as follows, to-wit:

The westerly sidewalk shall have a uniform width of 2.5 feet and shall lie along and be parallel to the westerly line of the street.

The easterly sidewalks shall have a uniform width of 4.5 feet and shall lie along and be parallel to the easterly line of the street.

The roadway shall have a uniform width of 18.0 feet and shall occupy that portion of the street lying between the sidewalks as above described.

The grade of the westerly curb line shall begin at the southerly curb line of Catoma street at an elevation of 287.96 feet; thence falling at a rate of 6.0% for a distance of 8.0 feet to an elevation of 287.48 feet; thence falling at the rate of 17% for a distance of 139.58 feet to the northerly line of Lee street to an elevation of 263.68 feet; thence falling at the rate of 6% for a distance of 20.0 feet to the southerly line of Lee street to an elevation of 262.48 feet; thence falling at the rate of 16.22% for a distance of 139.22 feet to the northerly line of Jay street as proposed to be widened to an elevation of 239.89 feet; thence falling at a rate of 6% for the distance of 6.01 feet to the northerly curb line of Jay street as proposed to be widened to an elevation of 239.53 feet.

SECTION 2. That any ordinance or part of Ordinance, conflicting with the provisions of this Ordinance, be and the same is hereby repealed so far as the same affects this Ordinance.

Passed in Council April 8, 1929.
Approved April 12, 1929.
CHARLES H. KLINE, Mayor.
Recorded in O. B., Vol. 41, page 246.

NO. 258.

AN ORDINANCE — Authorizing the Mayor and the Director of the Department of Public Works to Advertise for proposals and to award a contract or contracts for the grading, regrading, paving, repaving, curbing, recurbing and otherwise improving to the re-established grades of North avenue West, from Bridge over Pittsburgh, Fort Wayne and Chicago Railroad to a point about 195 feet westwardly; North avenue West, from Bridge to a point about 220 feet eastwardly; Irwin avenue, from Bridge to Eloise way; Irwin avenue, from Bridge to a point about 390 fe

BUGS BAER Says

NEVER CHALLENGE THE COAST GUARD.

"Bugs" Baer

WE agree with Sir Tommy Lipton that it is about time for him to defend second place in the cup races.

Tommy hasn't fought one of his famous rear-guard actions since 1920.

Tom's first Shamrock was named the first. After that he decided to get some more appropriate number.

It is exactly 30 years since Sir Thomas so decided that the English had lost enough races and entered his Irish craft in the marine Olympics.

That was in 1899 and Tom came back again in 1901, 1903 and 1920. His next boat will be a five-leaf shamrock and we wish Tommy all the success he can see through a telescope.

However, he will find that yachting has enjoyed a suffering change since those good old days of jibbing and luffing.

The first four Shamrocks proved to be skippered herrings. And we tremble for the fifth.

The latest challenger was the I'm Alone. America's cup is now a bottle. The I'm Alone not only lost the race but also lost the ocean.

Sir Thomas can boast of one victory. He may have lost a few races, but they never sank him.

Then Stuyvesant Fish entered his Restless in the harbor sweepstakes. He discovered that there were too many coast defenders in the competition.

Yes, sir, Tommy, the America cup races have switched since you chased the Defenders, the Valkiries and the Resolutes home.

In those days, the losers went aboard the champion boat for a jolly old supper. Sometimes with food.

Now, the winner searches the loser.

The Coast Guard have lost very few races in the last eight years. If they cannot finish first, they see to it that you don't finish at all.

When you bring your yacht over in the summer, don't forget your life preserver.

Most of the boat races off the Grand Banks this season have wound up in swimming contests.

Another bit of advice is to go in less for sails and more for armor plate.

We hope that you win this time. But look out for trouble in more than pound sizes.

When you are in a boat off the Jersey coast, nobody will ever believe that you are in the tea business.

(Copyright, 1929.)

BARNEY GOOGLE AND SPARK PLUG — A Man of All Work

© 1929, King Features Syndicate, Inc., Great Britain rights reserved.

THE BUNGLE FAMILY — Looking Up

WEDDING BELLS

Great Britain rights reserved. © 1929, King Features Syndicate, Inc.,

ELLA CINDERS — Three Hearts

MUTT AND JEFF — Well, Commander Byrd Can't Be at Both Poles at Once

(Copyright, 1929, by H. C. Fisher.) Great Britain Rights Reserved. Trade Mark Reg. U. S. Pat. Office

Maybe I'm Wrong by JOHN P. MEDBURY

If it weren't for cocktail shakers, a lot of people would never get any exercise.

American Tragedies

The woman who had to divorce her husband because the cook didn't like him.

Think It Over

The flappers of today will be the chaperones of tomorrow.

Fashion Note

If all men dressed for the occasion, a lot of fellows would go to work in lounging robes.

Sign in Front of a Hospital

CUT-OUTS PROHIBITED.

Financial Note

Money is the jack of all trades.

Yesterday's Tightwad

The man who always has his daughter sing in the dining room to get his guests away from the table.

Our Own Vaudeville

Playboy—I've got a good mind to choke you.

Chorine—That's fine; strangle me with a rope of pearls.

(Copyright, 1929, King Features Syn., Inc.)

PETTING PATTY — It Made Peter Laugh

© 1929, King Features Syndicate, Inc., Great Britain rights reserved.

EMBARRASSING MOMENTS

© 1929, King Features Syndicate, Inc., Great Britain rights reserved.

JUST KIDS — A Precious Bundle

© 1929, King Features Syndicate, Inc., Great Britain rights reserved.

BRINGING UP FATHER — Something Mysterious

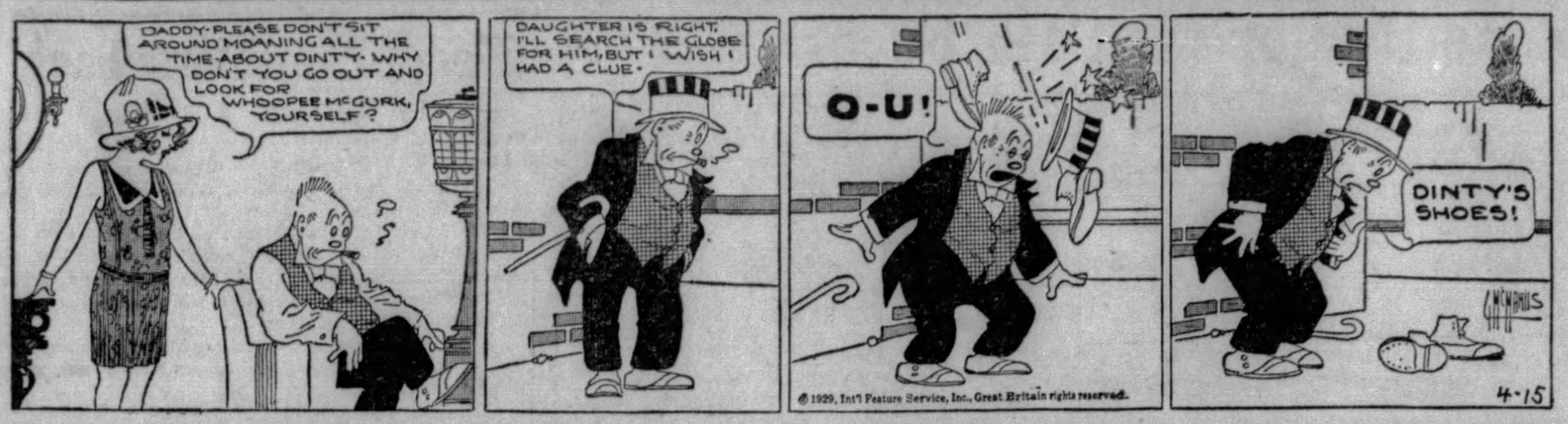

TILLIE THE TOILER — She Can't Lose

THE NEBBS — At Home

WE STILL HAVE LIZZIE MOOMS IN OUR MIDST- AND TO NO GREAT COMFORT OF MRS. HEIT.

POLLY AND HER PALS — There's Nothing Vain About These Girls

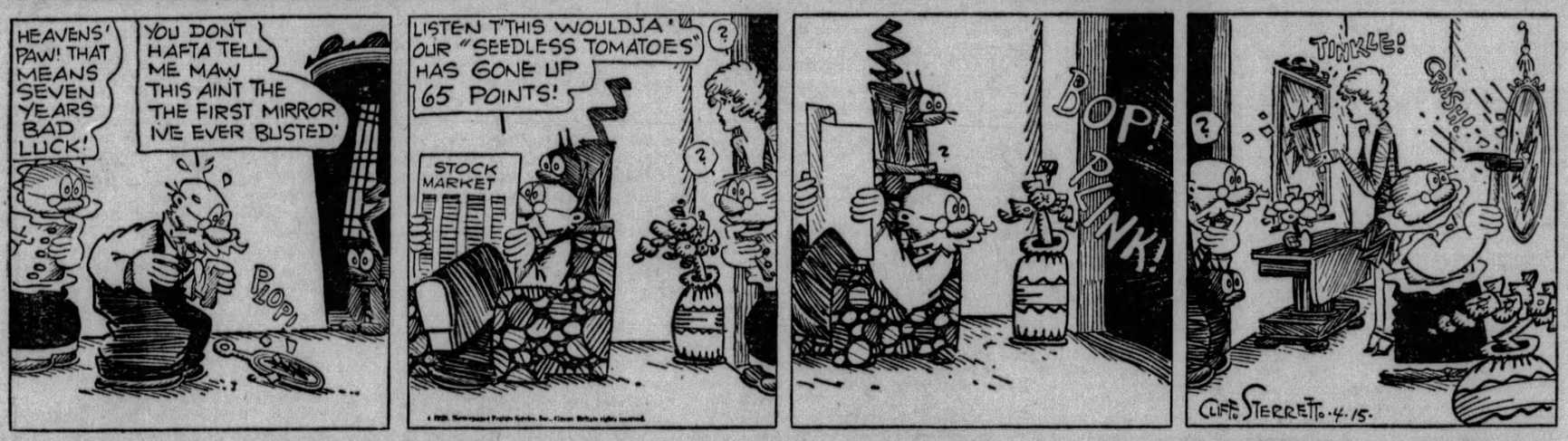

KRAZY KAT — Last But Not Least

VANILLA AND THE VILLAINS — Rolling Along

COOK-COOS by Ted Cook

(Copyright, 1929.)

Miss Minnie Disponett is the Ballard, Ky., correspondent for the Lawrenceburg, Ky., News. The following items all appear in a single issue—

Mrs. Minnie Disponett and daughter, Miss Luretta Disponett, spent Wednesday with Mrs. Stratton.

Miss Beatrice Gritton entertained Miss Julia Disponett Saturday evening.

Mrs. Minnie Disponett spent one day last week with Mr. and Mrs. Kays.

Miss Catherine Disponett spent the weekend with Miss Julia Disponett.

Miss Julia Disponett spent Wednesday with Mr. and Mrs. E. C. Stratton.

Mrs. Ben Gritton and daughter spent Wednesday with Mrs. Minnie Disponett and daughter, Miss Julia Disponett.

Mrs. John Disponett is ill.

Mrs. Minnie Disponett has returned home after spending several days with relatives in Lexington.

Miss Catherine Disponett entertained as guests Saturday evening, Miss Julia Disponett and others.

Mrs. Minnie Disponett is ill.

Mrs. Minnie Disponett spent Tuesday with Mr. and Mrs. Crossfield in Lawrenceburg.

Mr. and Mrs. John Disponett spent Sunday with Mrs. Minnie Disponett and family.

BULL-ETIN.

"The life of the city housewife is very little easier, so far as working hours are concerned, than that of the woman in the country."—Department of Agriculture.

* * *

CURIOUS CONCEIT.

(Vox Popper in Liberty)

"I am through with crookedness and done with the life. I am working hard every day as an automobile salesman, and would be a tramp before I'd be crooked again."

* * *

Be that as it may, Bert Levy says the Rev. W. H. Mount lives at 51 High street, Summit, New Jersey.

* * *

Revise—

It is better to have loved and lost—and far more economical.

Parlor Entertainment

The Flower Girl.

EVERY day we receive requests from perplexed hostesses asking for new and novel ideas for entertainmnt. Today we suggest playing "Flower Girl" as follows—

A number of fancy cards are provided, on one of which the words, "Flower Girl" are written. These cards, enclosed in envelopes, are distributed to the ladies. At a signal from the leaders, the envelopes are opened, and the lady having the card marked "Flower Girl" is conducted to a seat at the end of the room. The leader then selects a number of couples, giving to each one selected some cut flowers. The couples then waltz, and as they pass the flower girl, they twit her or toss the flowers into her lap, as they choose. She is then at liberty to gather them into a bouquet and preserve them as a souvenir of the occasion.

* * *

OF INTEREST TO BLONDES

(Classified Ad)

POCKETBOOK framers and helpers wanted. B. Kash, 415 E. Tenth.

* * *

Says Genevieve, the kitchen cynic—

"Why read what the well dressed woman will wear this season—when everyone can see for himself?"

* * *

Today's definition:

Budget—a system of economy we are going to use tomorrow.

* * *

FAMOUS LAST WORDS.

You pay the check; I'll settle with you tomorrow.

Today's Crossword Puzzle

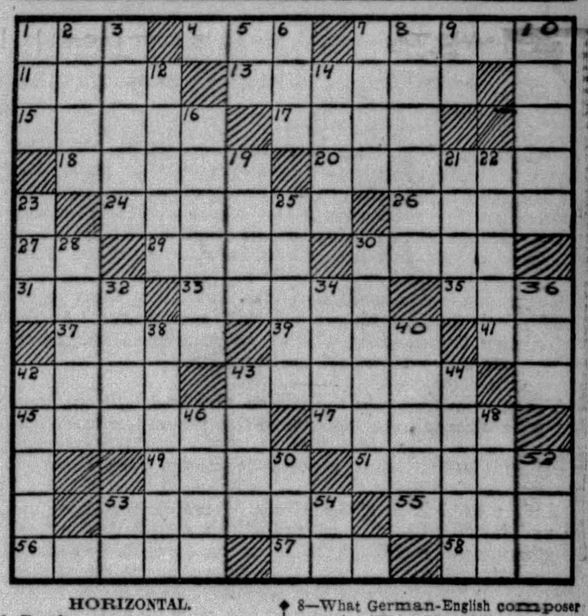

HORIZONTAL.

1—Recede.
4—Breach.
7—What country in Asia is noted for its Great Wall?
11—What ancient city of Phoenicia was destroyed with Sidon?
13—To what land does this Biblical quotation refer: "Now the Lord said unto Abraham, Get thee out of thy country, unto a land that I will shew thee"?
15—What is the parent language of the Indo-European family?
17—Sea-eagle.
18—Who was Democratic nominee for President in 1924?
20—Cite or allege.
24—What was the drink of the Greek gods?
26—Ireland.
27—Pertaining to.
29—What country is known as "The Land of White Elephants"?
30—Bivalve mollusk.
31—Humor.
33—Principal support of a machine.
35—The wife of whom was turned into a pillar of salt?
37—Epochs.
39—Who is the Greek god of love?
41—Have Frenchwomen the right of suffrage?
42—Elide.
43—As what was Daniel Webster particularly celebrated?
45—Standards.
47—Metal-bearing veins.
49—What American woman suggested that the five-pointed star be used in the making of the flag?
51—Ninth day of the Roman calendar.
53—Bread fried and served with anchovies as an hors d'oeuvre.
55—Apportion.
56—Winged.
57—Did Robespierre and Danton both die on the guillotine?
58—Pallid.

VERTICAL.

1—Greek letter.
2—Who made the flight across the Atlantic in the airplane "America"?
3—What American statesman opposed Darrow at the Scopes trial?
5—Prefix: to.
6—Touch lightly.
7—Menu.
8—What German-English composer wrote "The Messiah"?
9—Within.
10—To whom did Priscilla say: "Why don't you speak for yourself, John"?
12—Projecting edge on a roof.
14—At hand.
16—What Athenian general was killed at Syracuse, 413 B. C.?
19—Asterisk.
21—What mountain range separates Russia from Siberia?
22—Athenian general and statesman.
23—Bellow, as cattle.
25—Yellowish color.
28—Who financed the laying of the first Atlantic cable?
30—What artificial lake near New York forms an important part of that city's water supply?
32—Genuine.
34—Spoken.
36—Unit of weight.
38—On what mountain did Noah's Ark land when the flood subsided?
40—What Biblical city was destroyed with Gomorrah?
42—What city in Punjab, India, is the vice-regal summer residence?
43—On what mountain was Pelion piled by giants who wished to see Olympus?
44—Regenerate.
46—Solitary.
48—Bristle.
50—Emissary.
52—Japanese coin.
53—Symbol for calcium.
54—Electrical engineer (abbr.).

Herewith is the solution to Saturday's puzzle.

F	L	I	G	H	T		E	X	C	E	S	S
R	O	D	E		O	W	L		L	A	K	E
O	G	E	E		Y	A	M		I	S	I	S
L	E	A	S	T		R	A	N	E	N	T	
I		E	A	R	R	I	N	G			E	
C	U	B		M	O	I	S	T		M	A	T
	G	A	S		T	O	M		W	A	R	
A	L	T	E	R			B	A	L	E	S	
S	Y	S	T	E	M		A	R	R	E	S	T
S		H	E	A	R	S	A	Y			R	
E	F	T		D	R	A	I	N		I	D	A
R	O	O	M		R	E	D	I	C	O	N	
T	R	E	A	T	Y		E	X	T	E	N	D

(Copyright, 1929, King Features Syn., Inc.)

WHY PITTSBURGH IS GREAT
Is the Third Largest American Produce Distributing Center

Pittsburgh Sun-Telegraph

BE A PITTSBURGH BOOSTER
To Your Friends in Other Cities

MONDAY, APRIL 15, 1929

Established 1927, by Pitt Publishing Co., Gazette square, Pittsburgh, Pa. President, William Randolph Hearst; Vice-President and Publisher, H. M. Bittner; Secretary-Treasurer, A. W. Clark; Associate Editor, C. W. Danziger; Managing Editor, Royal Daniel, Jr.; Business Manager, J. A. Grant. Entered as second class matter at the postoffice at Pittsburgh, Pa.

National advertising representatives Paul Block, Inc., 247 Park avenue, New York; Century Bldg., Chicago; General Motors Bldg., Detroit; Little Bldg., Boston; Guarantee Trust Bldg., Philadelphia; 518 Chancery Bldg., San Francisco.

The Associated Press is exclusively entitled to the use for re-publication of all news credited to it or not otherwise credited in this paper and also the local news published herein. All rights of re-publication of special dispatches herein are also reserved.

Strong Demand Is Made For Coal Police Bill

The Minute Men have swung into action!

Tonight in Harrisburg, when the General Assembly convenes to take up its uncompleted work, prior to final adjournment at noon Thursday, the Senate business will include bills on first and third reading. Included in the latter calendar is the Musmanno bill, regulating coal and iron police. Because adjournment for the day comes at midnight, and because bills on first reading and those on third reading that have been made special order, have precedence over bills in regular order on the third reading calendar, a vote may not be reached tonight on the Musmanno bill, which is in its regular place on the calendar.

Through political manipulation, it may not come before the Senate for a vote before Wednesday or even Thursday. Many things can happen that are not for the benefit of the people in the rush that precedes final adjournment. Things that appear weird to the folks back home, but which generally are the slick tricks of political thimbleriggers, are "put over" on the less astute Legislators.

It remains to be seen whether such things can happen to the coal and iron police legislation, in the face of strong demand for the passage of the bill that was made at a mass meeting of determined citizens here Saturday night. At this meeting, held in the Carnegie Music Hall, North Side, and at another, addressed by Dr. Royal S. Copeland, United States Senator from New York, the brutality of coal and iron police and the un-American system which permits the use of such a force were denounced.

The public mass meeting, called for the purpose of showing our legislators that the temper of the people has been aroused by recent attempts to kill the Musmanno bill, and by the temporizing attitude of Governor Fisher, when a remedy he himself advocated, appeared in danger of defeat, voiced the will of the public in no uncertain terms. A legislature that can fly into the face of such a storm is indeed hardy in the degree of its indifference to the wishes of voters.

These, our Minute Men, like those of the Revolutionary period, demand that American ideals be uppermost. They demand that American ideals be restored as much as possible under the provisions of a bill which will remedy a crying wrong to some extent, even though not wholly. These, our Minute Men, have sprung to the battle line to make a last fight against tyranny.

If the Legislature rides over them it will have done a perilous thing.

Modifiers of Blue Law Plan for New Campaign

The Association for the Modification of the Blue Laws, instead of being discouraged by the death of measures to modify the unpopular law in the present session of the Legislature, announces that it is just beginning to fight. It will carry on, states its announcement, issued by its executive committee, members of which are men and women prominent in Pittsburgh life. It promises to keep up the fight until its objects are accomplished.

"Our campaign," the announcement states, "will be partly educational, but largely for the purpose of cementing into a compact organization those citizens of Pennsylvania who really believe that noncommercial recreation and entertainment may be indulged in on Sunday to the benefit of the people as a whole and without interference with religious worship. Such persons are unquestionably in the majority and when they get themselves into a position to speak in unison, their representatives in the Legislature will act accordingly.. At the present time, the minority, which is so much better organized than we are, seems to control the situation."

That seems to strike the nail on the head. There is no doubt that those who are opposed to the present law are a majority or that the effectiveness of the minority, which was only too evident in Harrisburg recently, is due to more thorough organization.

Yet the activities of the friends of modification have not been without result. The campaign has aroused the interest of those who suffer through the unjust blue law. It has shown that merely wishing to have a thing done will not cause it to be done. It has shown us that we will have to fight united. We will be prepared to do that by the time the next General Assembly meets.

McGovern's Morgue Vote Seems Not Best Policy

County Commissioner McGovern has satisfactorily made his peace with the public in the matter of his one-punch decision that adds to his pugilistic record, but there still is a little explaining to do with regard to the cause of the bout.

Commissioner McGovern has declared himself as the particular champion of the public, ever ready to fight in its behalf. The public, of course, does not expect that activity to extend to physical encounters, especially if one occur in what does not appear to have been in behalf of the public.

The cause of the wordy wrangle that led to the recent unpleasantness in the Board of County Commissioners was the awarding of a contract for removal of the morgue. The majority of the board gave the work to the lowest bidder, McGovern objecting. Reports of the meeting state that the bidder was objectionable to him for a reason that appears to have been political, relating to past official actions of Mr. McGovern as County Controller.

The public will scarcely see how the minority member of the board was contending in its behalf when he objected to giving work to the low bidder, as required in the interest of economy and good business.

SUN-TELEGRAPH'S PLATFORM

For Pittsburgh and Western Pennsylvania

1—A better, cleaner, more beautiful city.
2—Rapid transit.
3—Repeal or modification of "blue law."
4—Establishment of Pittsburgh metropolitan district.
5—Community Fund for charities.
6—Town Hall, seating at least 15,000.
7—Voting machines to insure honest elections.
8—Development of river transportation.

Dame Rumor vs. Cold Facts

By T. E. Powers

(Copyright 1929.)

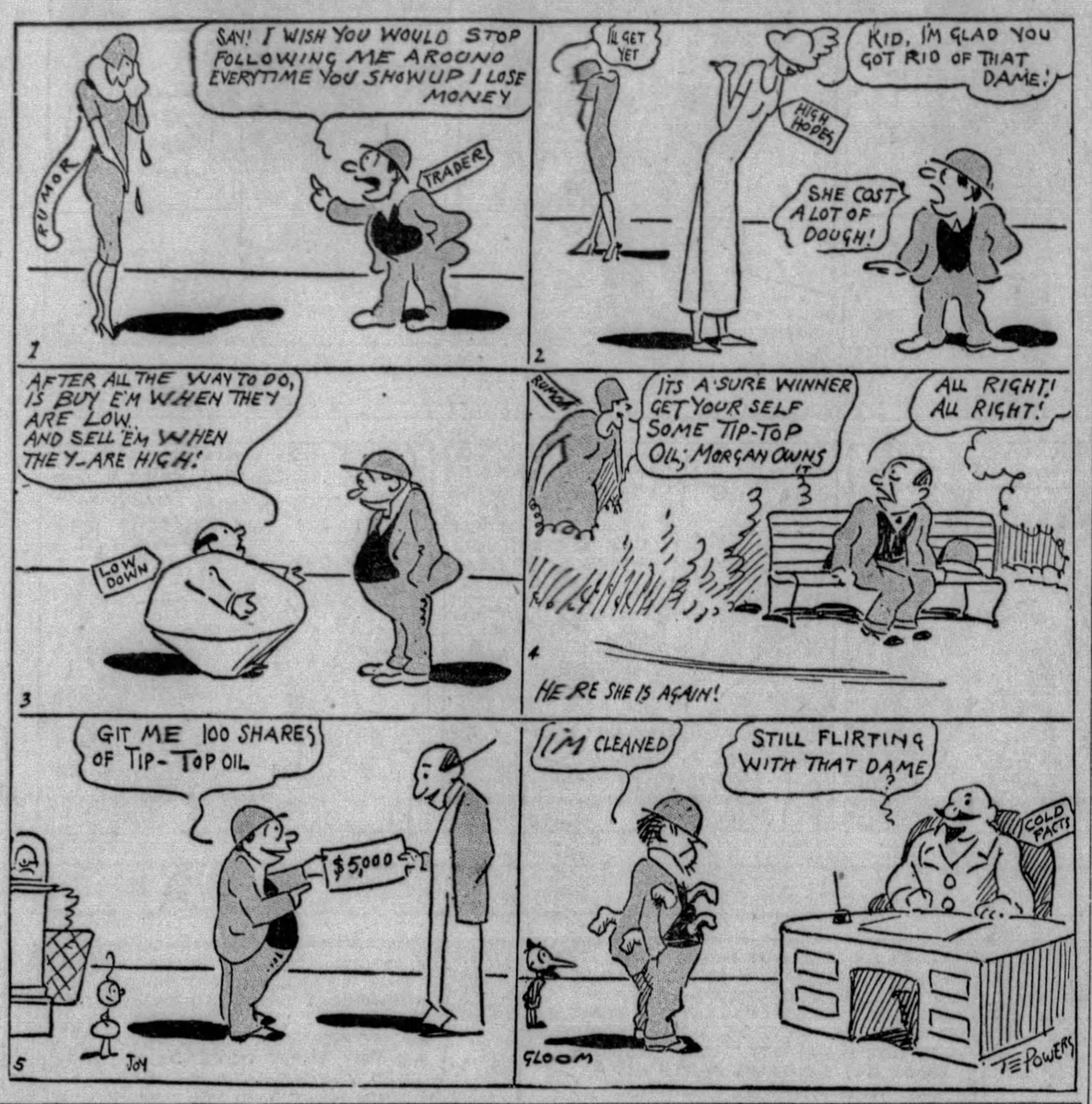

Tales That Are Told

Doing It Cheaply

"A WIRE to Chicago," responded the telegraph clerk promptly to the traveling Scotchman, "will cost you 5 cents a word for 10 words. There will be no charge for signature."

The Scotchman rubbed his forehead with a pencil.

"Weel," he muttered finally, "s'pose you just send my signature?"

The clerk grinned cheerfully.

"All right, I'll do that for you. What's your name.

Another pause on the part of the Scotchman.

"Weel, I may not look it," he replied seriously. "But ye maun ken I'm an Indian, an' ma name is I-Won't-Be-Home-Till-Friday."

Expected Too Much

IT WAS past midnight, and the very mean man who was determined to see what New York's night life was like sauntered into a celebrated and exclusive night club.

He watched the dancing and ordered a glass of water from a very obsequious waiter. After another minute, during which he had a good look around, the very mean man prepared to take his leave.

But the manager, who had been watching suspiciously, intervened.

"You come in here, order a glass of water, and then calmly walk out——" he began.

"Well," interrupted the other, "you hardly expect me to stagger on a glass of water, do you?"

Beyond Her Skill

SHE was a dear old lady nearing her ninety-fifth birthday, and the recent decease of her daughter, a spinster of 70-odd summers, had prostrated her with grief.

Many were the messages of sympathy she received from people in the village.

The vicar called personally to offer his condolence and help her to bear up bravely, but the old lady was inconsolable.

"Ah," she moaned wearily, "cut off like a flower she were! I allus knew I'd never be able to rear that gal."

Worst Story I Have Heard Today

By WILL ROGERS

HERE'S Johnny in Sunday school again. That kid is always getting smart with the teacher. But this time he seemed to be just dumb, according to what the teacher said.

The teacher told about a man that was caught stealing a diamond from a jewelry store the day before.

She says, "Now, Johnny, if that man had gone to Sunday school and learned his lessons when he was a boy, do you reckon he might have learned something that would have kept him out of the trouble he's in now?"

"Yes," says Johnny.

"Please tell us what he might have learned that would have kept him out of jail."

"Well, his conscience would have been developed."

"Fine, Johnny. You're getting much better. And how would his conscience have saved him?"

"Well, if it was any good at all it would have told him to let the diamond alone while the clerk was looking at him."

Johnny's father don't agree with the teacher that the boy is just dumb.

LISTEN, WORLD!

By Elsie Robinson

WHICH has the greatest influence on the success or failure of a human life—

Money? Talent? Position? Pull? Appearance?

None of these.

A MAN'S OWN ATTITUDE TOWARD LIFE HAS THE GREATEST INFLUENCE ON HIS SUCCESS OR FAILURE.

I'm thinking of two young married women of my acquaintance—Ellen and Martha.

They are of about the same age, and in practically the same circumstances. They're equally pretty—equally healthy. Each one has a child and a kindly, hard-working husband. Their lives might be said to run in the same pattern—yet they are getting entirely different returns from those lives.

Ellen is getting contentment, pride and pleasure.

Martha is getting dissatisfaction, resentment, self-pity.

They are getting different returns from life, not because their circumstances differ, but because their individual attitudes differ. They are facing the same life, but they are facing it in different ways.

And each one gets what she is looking for.

Ellen gets food for her interest—

Martha gets fuel for her suspicion—

Ellen's life is a success—Martha's life is a failure. Yet Martha's own attitude is entirely responsible for this.

But this Martha would indignantly deny.

"Ellen has all the luck," she says. "She has one of those happy-go-lucky natures and everything seems to come her way. But I'm different. I'm so sensitive. Things hurt me worse than they do Ellen. And I can't throw them off so easy. I'm not as well either. I get tired so quick. And I can't mix with people the way she does. People don't understand me. They don't try to—"

On and on Martha goes with her endless chain of complaints and excuses. But she alone is to blame.

SHE HAS NEVER LEARNED HOW TO FACE LIFE—HOW TO FEEL ABOUT LIFE—AND, AS A CONSEQUENCE, SHE IS GETTING NOTHING BUT MISERY OUT OF LIFE. When she changes her own attitude, life will become an entirely different affair.

That is true of all of us.

We cannot always command the circumstances of our lives, but we can always command our own attitude toward those circumstances. And by commanding our own attitude we can determine our happiness or our unhappiness.

The worst calamity in the world can't lick you if you have the right attitude.

And the most trivial happening will make you take the count if you haven't.

Attitude—that's the greatest determining factor for weal or woe in human behavior.

We spend too much time in teaching children how to do things—

And far too little in teaching them how to feel about things.

It's futile to teach a child how to use a hammer, a pen or a brush, unless you first teach him how to use himself. How to handle his own attitude.

For his attitude is the tool by which he will carve out his destiny.

(Copyright, 1929, King Features Syn., Inc.)

DO YOU WALK?

By Garrett P. Serviss

THE walking season is open. How many will take advantage of it? How many even know that it has any advantages.

Henry Ford has been proclaimed a great benefactor because he made automobiles cheap and plentiful. A far greater benefactor would be the man who could make walking equally popular, and render people as proud of their pedestrian powers as of their motors. Walking is the chief of the doctors. It is the greatest health-giver and health-preserver that we know anything about. It does good to muscle and nerve alike. It has saved and prolonged many a life. It has made invalids well, and prevented other persons from becoming invalids. It is the most effective of heart stimulants. It is the greatest blood tonic in existence. It is the greatest brain tonic. It is the mother of ideas and the nurse of thought.

* * *

There are many varieties of walking, all more or less good, but all to be used with judgment. There is the brisk walk that sets the heart thumping and the blood racing. That is not for everybody nor for all occasions and circumstances. For one thing it demands pure, cool, stimulating air. It is all right for a person of vigorous habit. It strengthens lungs and heart, but nobody should overdo it.

Then, there is the pleasant "promenade," neither fast nor slow, a sensible dignified, one might say, aristocratic use of the legs. Not everybody can do this kind of walk gracefully without considerable practice. It specially fits and becomes ladies. When representatives of the two sexes promenade together in pairs, this walk modifies itself into strolling. But the stroll is equally suitable for everybody who has a little time to spare. It is well to spare the time "for the stomach's sake," because a gentle stroll after a meal aids digestion. But it must not be a fast movement; nothing to agitate the blood, but rather something that affords just sufficient change of scene and moderate muscular motion to stave off lethargy and a feeling of somnolence. A hard, fast walk right after a meal is often dangerous and always, I believe, more or less injurious.

* * *

But the thinking walk is the most interesting of all. It has no fixed gait. It may be fast, it may be slow, it may be a moderate perambulation or a steady tramp or long march. In any case it is shut round with an atmosphere of thought. The brain seems in a state of well being, active, vigorous, clear, spontaneous in action and full of originality. New thoughts pour in, happy expressions for them present themselves unbidden, a kind of natural logic governs everything and invention becomes so easy that one may mistake himself for a genius. I think that any 'brain-workers' will tell you that his best starter when he finds himself stalled is to get up and walk, even if it is only around the room. Other physical exercise, like wood chopping, is historically known to have similar effects upon the activity of the brain, but walking is the best of all, and walking if possible out of doors in pure invigorating air, and preferable amid pleasant surroundings.

I do not believe there is any town or city in the land that has not some good walks around it. Would that they were utilized for all that they are worth.

(Copyright, 1929, International Feature Service, Inc.)

Bible Passages

Sower and the Seed

(St. Matthew 13; 18-30)

HEAR ye, therefore the parable of the sower.

When anyone heareth the word of the kingdom, and understandeth it not, then cometh the wicked one, and catcheth away that which was sown in his heart. This is he which received seed by the wayside.

But he that received the seed into stony places, the same is he that heareth the word, and anon with joy receiveth it.

Yet hath he not root in himself, but dureth for a while: for when tribulation or persecution ariseth because of the word, by and by he is offended.

He also that received seed among the thorns is he that heareth the word; and the care of this world, and the deceitfulness of riches, choke the word, and he becometh unfruitful.

But he that received seed into the good ground is he that heareth the word, and understandeth it; which also beareth fruit, and bringeth forth, some an hundred fold, some sixty, some thirty.

Another parable put he forth unto them, saying, The Kingdom of heaven is likened unto a man which sowed good seed in his field:

But while men slept, his enemy came and sewed tares among the wheat, and went his way.

But when the blade was sprung up, and brought forth fruit, then appeared the tares also.

So the servants of the householder came and said unto him, Sir, didst not thou sow good seed in thy field? from whence then hath it tares?

He said unto them, An enemy hath done this. The servants said unto him, Wilt thou then that we go and gather them up?

But he said, Nay; lest while ye gather up the tares, ye root up also the wheat with them.

Let both grow together unti the harvest: and in the time of harvest I will say to the reapers, Gather ye together first the tares, and bind them in bundles to burn them: but gather the wheat into my barn.

The Rhyming Optimist

By ALINE MICHAELIS

Choice

TO one this hour is brimmed with bliss
And sweet with all delight,
Fate's smile is here and Fortune's kiss.
The world is wholly bright.
Another finds it dull and dark.
Dreams done and plans awry;
For him no ships of hope embark
Across the April sky.

Yet, strangely, side by side they go
In equal work and play;
The tasks they do, the friends they know
The same, through day on day.
And it would almost seem, in truth,
That in one mold were cast
Their lives' whole pattern, since from youth
Their ways as one have passed.
Shall it be good or bad we see.
Or sigh or song for you, for me?

Beggars on Horseback

By Herbert Kaufman

GREEK philosophy, from which we inherit practically all we know about human nature, observed that men, mad with power, invariably *destroy* themselves. All of history *verifies* that truth.

Wherever authority has turned Shylock and exacted the *last* pound of flesh from the civil body, *revolt* has answered such extremity. Those who hope to serve must stick to moderate courses.

Popular government is pledged to rule *paternally*, and with due respect for *individual* rights.

When its processes are *oppressive* or *intolerably* autocratic, it loses its democratic *character* and becomes an *oligarchy*, under class or group control.

Congress, through blind and cringing obedience to the dictates of prohibition fanatics, invites the suspicion of *so* pandering to special influence—thereby *betraying* a Constitutional obligation to preserve its *own* independence and the *birthrights* placed under its legislative *protection*.

By legally exaggerating *misdemeanors* into *felonies* and imposing *penalties* disproportionate to *offenses*, the House and Senate have put *such* birthrights in *jeopardy*.

They have invested the Volstead Act and its amendments with opportunities for official coercion and Federal brutality "abhorrent to every instinct of Liberty."

They have recreantly failed, by *statute*, to limit or discipline the *method* of enforcement.

Consequently, there is no freedom left on *land* or *sea*. Private yachts are arbitrarily bombarded and automobilists, going about their business, halted under rifle fire.

Homes are illegally invaded, women are slain and American citizens dragged from bed and driven *sick* and *half-clad* to death.

The silence of prohibition leaders upon the situation leaves the country no alternative but to believe that their sympathies are with any *Cossack* means to end the making of wine, the brewing of beer or the sale of liquor.

These United States, appalled by the openly avowed ambition of prominent zealots, to *restore* "life for pint" laws and *increase* the rigors of the *Jones Act*, are wondering whether alcohol or *reckless political power* is the more *dangerous* source of *drunkenness*.

The Anti-Saloon League, intoxicated with success, would have us think, when it speaks, that we are listening to *"Our Master's Voice."*

The Beggar on Horseback notoriously rides with a *bloody* spur—and to a *fall*.

Intemperate morality is just as obnoxious to a nation as the *immoralities of intemperance*.

If Volsteadism holds to its *purpose* and *insists* upon robbing families of support, turning *children* into charges upon the charities, and changing useful, *respected* citizens into *felons* by inflicting compulsory and protracted imprisonment for the mere *possession* of a *hip flask*, then we might just as well *save* enforcement appropriations, collect the *excise taxes* and let *John Barleycorn* graduate our criminals.

(Copyright, 1929.)

NEW YORK DAY BY DAY

By O. O. McIntyre

NEW YORK, April 15.—Diary of a modern Pepys: Up and had a snack with Harry Wagstaff Gribble, the Hoboken Moliere, and among others there were Regina Wallace, the play actress, as comely as ever, also Fred and Betty Drake. And on Forty-second street today was a hawker selling monocles on a ribbon for a florin.

To labor which was mostly twanging a rubber stretched between desk knobs for an hour. And Leo Marsh came along to tell of the annoyed telephone subscriber who called up a telephone official at 3 a. m. to inquire: "How do you like a call at this hour, you big bum?"

In the evening to a dinner and the John N. Wheelers, the Earl Sinclairs and others there and talk turned to financial investments, but knowing nothing of the subject, for once, kept my mouth shut. But deeply interested in grotesque dolls dancing from the end of a string. So to bed.

* * *

Cigaret smoking has become so prevalent on New York dance floors among both men and women that after each dance a sweeper goes over the polished surface to gather up the ashes.

* * *

Hollywood is making Broadway a wilderness for the wisecrack. Quick-on-the-trigger cafe clowns have trekked westward to gag up the movies. All they received for lightning wit in the Broadway canyons was a grudging free drink and an "atmosphere" sandwich. But in Hollywood gags not only bring the gagger as high as $750 a week, but entitle him to the glory of being called a "comedy constructionist." Such deft wits as Wilson Mizner, Grant Clarke, Arthur Caesar and others long ago deserted night bazaars to see the sun athwart French windows of rose clad bungalows—and without a headache, too. The gag man does not have his name in lights but he is certain of a job, if he knows his trade, and that cannot be said of the star or director these melancholy days.

* * *

A distinguished novelist with a wide black ribbon to his eye glasses may cool his heels for days in the Hollywood studios waiting to expound his brilliant scenario idea, but if word reaches the inner sanctum a gagman with some brand new ones is at the outer gate, the moguls kick their feet off the desk, zip down the brass pole and rush to welcome him. Almost anyone can—and has—written a scenario, but few are able to fashion a clever gag.

* * *

An old but excellent Hollywood story concerns the comic ballooned into sudden wealth via the custard pie route. He bought a magnificent Spanish castle in the Beverly canyons adorned with a flaming awning, patio and wide sweep of terrace. Looking it over from his veranda, he saw the fountain was in a state of decay from disuse. "I'll have to gag up that fountain!" he exclaimed.

* * *

There is an inclination to sniff at the movie gag, but even the successful musical comedy is made up largely of a string of made over smart cracks. The passing season proved the power of Gershwin music, an Otto Harbach book or a great star will not save a humorless musical comedy.

* * *

The crowds once thrilling to the blatant Bohemianism of John Letan's Hungarian cafe on Second avenue have learned of his passing. There was no place quite like Letan's since prohibition came to the land. There was a temperamental gypsy orchestra whose leader would suddenly cease at the clatter of a plate or dropping fork. And there was the proprietor who would never refuse a drink with customers but would show them the door at their first sign of growing blotto.

* * *

From a society weekly: "It is possible next season will see a change in polo costumes. The snow white uniform, so prized by the natty poloist, is likely to give way to suits of khaki."

Is that why we've been tossing about so wide-eyed on the Ostermoor lately? But maybe after all it was the coffee.

* * *

And an aristocratic blade in a privately printed pamphlet tracing his genealogical glamor speaks of a great uncle who succumbed to neck trouble. Back in our county it was called a hanging. (I had high hopes for this one, but you know how it is).

(Copyright, 1929, by McNaught Syn., Inc.

ONCE OVERS

By J. J. Mundy

WHEN do you try to do your thinking?

Just after you retire, do you spend more or less time mulling things over, because you can be quiet and undisturbed?

And then what is the effect on you when you try to sleep?

Nervous system so tense that you cannot relax in sleep.

Or perhaps this practice has been a failure because you become too sleepy and you doze off before you can really give solid thought to the matters you want to consider.

You seldom think things over as much as you should because it takes too much effort and too much time.

You want to get through life with as little brain effort as possible.

You have held this attitude for years.

Consequently you find it difficult to concentrate on any subject.

Then you wonder why you are not more frequently consulted by those in authority, where you are employed.

This ought to be easy for you to answer.

You don't think hard enough or long enough on any subject.

You may choose the wrong time for your thinking and it does not bring results.

(Copyright, 1929, International Feature Service, Inc.)